THE WEATHER

Unsettled, probably rain tonight or Saturday; warmer; southwest winds.

THE LOWELL SUN

6 O'CLOCK

ESTABLISHED 1878 | LOWELL MASS. FRIDAY OCTOBER 18 1912 | 20 PAGES 1 CENT

RIVAL ARMIES ARE ADVANCING

LIEUTENANT BECKER TO TESTIFY

He Outlines Story He Will Tell in Statement Given Out by Him Today

NEW YORK, Oct. 18.—The story which Lieut. Becker hopes to be allowed to tell on the stand in his own defense was outlined today in a statement given out by him.

"If I am permitted to tell my story on the stand," he says, "I can show how simple and obvious and innocent so far as I am concerned are the explanations of all my meetings and associations with Rose, using him as my stool-pigeon in getting evidence against gambling houses.

"The best evidence that I was not profiting by my place as head of the squad and was not plotting to murder anybody so I could keep the job, are the requests I made to Commissioner Waldo almost every week from the first part of this year to be relieved of that command. I made those requests because of charges of graft and bribery and anything else the gamblers could hatch against me. I knew that no man ever had withstood such attacks and that every man in a place like mine had gone to the wall before such attacks, sooner or later. I did not want to share that fate.

"My story of my connection with Rose does not require any murder plot to support it. It will show for itself that it is the natural reasonable truthful explanation of everything that ever occurred between us.

"I used Rose to get evidence against gambling houses. He was invaluable, and I had to do everything I possibly could to keep him in line.

"Before I made raids I tried to find out the names and all the connections of the men employed in the houses marked for raids. Rose could get me such information as no one else could.

"Rose has woven me into this story of a murder plot. I always suspected him, but I did not care particularly whant he did so long as I could prevent him from 'double-crossing' me."

A new speed record for criminal trials of unusual interest in this city will be established by the case of Lieut. Charles Becker. In ten days a jury has been obtained and the entire case of the state presented. It is expected that the defense will have finished and a verdict be returned within six days more, or a total of 16 days for the trial. The first Thaw trial occupied 81 days, the first Molineaux trial nearly four months, the Nan Patterson trial five weeks, and the trial of Lawyer Albert T. Patrick 66 days.

THOMAS COUPE RETURNS FROM EUROPE TO TESTIFY AT THE ETTOR TRIAL

NEW YORK, Oct. 18.—Thomas Coupe, the Rosenthal murder eye-witness, who left New York because he feared for his life, he said, arrived here today.

Continued to last page

COL. ROOSEVELT

Tells Gov. Johnson to Keep the Fight Going in Full Blast Till He Recovers

CHICAGO, Oct. 18.—"Keep the fight going full blast, Johnson. Don't let our boys slacken up in their work because I can't be with them for a few days. Tell the people you speak to I wish I could get out there working with you myself and that I certainly will be as soon as my doctors will let me."

This was Col. Roosevelt's parting injunction and encouragement to Gov. Hiram Johnson, the progressive candidate for vice president when the latter left the presidential candidate at Mercy hospital today.

Ayer's Cherry Pectoral

No sense in trying this thing, that thing, for your cough. Carefully, deliberately select the best cough medicine, then stick to it. Ask your doctor about Ayer's Cherry Pectoral for throat and lung troubles.

J. C. Ayer Co., Lowell, Mass.

LOWELL'S LEADING PHOTOGRAPHER

A. P. SACKLEY

352 MERRIMACK STREET

Tel. 2167. Loring R. Kew, Assistant

$325 LOST

Wednesday evening, October 16th between Merrimack square and Cabot street, via Merrimack street. Finder will be liberally rewarded by Mr. Lambert, at Manseau's store, Hanover and Merrimack streets.

A SAFE INVESTMENT EARNING OVER 10%

One of the safest, most profitable investments known to finance, is a well established patented article, the demand for which is constantly increasing.

The Loomis-Manning Filter is the recognized standard of the U. S. Its efficiency has been tested by foremost Architects, Engineers and Sanitary Experts. In use for over 20 years in the White House; for nearly 25 years in Johns Hopkins Hospital; and in practical public buildings and private residences throughout the country.

To secure additional working capital to meet the growing business, The Loomis-Manning Filter Manufacturing company purpose issuing $250,000 in bonds in denominations of $100, $500 and $1000, bearing 6 per cent interest per annum, payable January 1st and July 1st. Said bonds are redeemable at 105 per cent and accrued interest, optional on July 1, 1915, and on any other interest paying date thereafter.

Subscribers to the first $100,000 of these bonds will receive an amount equal to their subscription in shares of The Loomis-Manning Filter Distributing company—the stock of which is estimated to earn 10 per cent yearly dividends. Subscribers to the second $100,000 bonds will receive a bonus of 75 per cent of their subscription in shares of The Loomis-Manning Filter Distributing company.

For full information as to our standing and reputation, protection to bond holders, and conditions of this bond offer, etc., address

THE LOOMIS-MANNING FILTER MANUFACTURING COMPANY

828 Land Title Building, Philadelphia, Pa.

AUTO AND MOTOR CYCLE RACES

POSTPONED TO SAT. OCT. 19

ON ACCOUNT OF WET TRACK

ROCKINGHAM PARK SALEM N. H.

Star Drivers, including Harry Grant, Harry Cobe, Jack LeClair and G. C. Jessup. Automobiles Parked 50c. A few Reserved Parking Spaces in the Infield, $5.00. General Admission, 50c. Admission, including Grand Stand Seat, $1.00. Box Seats (reserved) $1.00.

SPECIAL B. & M. R. R. RATES

10 BIG EVENTS

STARTING AT 1 P. M.

THREE KINGS AND LARGE NUMBER OF PRINCES ACTIVELY ENGAGED IN THE BALKAN WAR

LONDON, Oct. 18.—Notification that Bulgaria, Servia and Greece had declared war against Turkey was given to the British foreign office today by the representatives of those countries. They handed to the foreign secretary copies of the notes which had been despatched to Constantinople. All the notes are practically identical. They recount briefly the reasons for the rupture of friendly relations and place the responsibility for the war on Turkey.

The Turkish and Bulgarian forces are both advancing and it is thought probable they will meet somewhere near Mustapha Pasha on the frontier and one of the few passes through the mountains leading from Bulgaria to Macedonia. At the same time the Servian army is on the way to Uskuk, where another big battle is expected.

Three kings and a large number of princes are actively engaged in the operations. King Nicholas of Montenegro remains at the fortress of Podjoritza directing his armies, which are invading Turkish territory. King Ferdinand of Bulgaria has gone to the headquarters of the Bulgarian general staff at Stara Zagora and King Peter of Servia is at Nish. Both are taking part in the organization of their respective forces.

Turkey and Greece are represented at the front by their crown princes and in various towns queens and princesses are working with their subjects to care for the wounded as they are brought in.

Presented Purse of $100

The employes of the Harvard Brewery presented James McMahon, a fellow employe, with a purse of one hundred dollars this morning. Mr. McMahon was injured a few months ago, his injuries being so serious that he was unable to return to work until a short time ago. The employes then collected the sum of one hundred dollars among themselves and this morning presented the liberal amount to him, Mr. Charles McDermott making the presentation speech. The committee in charge of the gift were Charles McDermott, Sylvester Dunn and James O'Brien.

A Grass Fire

An alarm from box 38 at 12.40 this afternoon summoned a portion of the fire department to a grass fire in Manchester street. The blaze was extinguished before any damage was done.

If you want help at home or in your business, try The Sun "Want" column.

INTEREST BEGINS SATURDAY NOVEMBER 2

—AT—

The Central Savings Bank

58 Central Street

AT THIS SEASON

You are thinking of now clothing for Fall and Winter wear.

GEO. K. TOPIJIAN

Lowell's most stylish tailor, has the latest styles and best goods at

349 Central St., Near Opera House

COURT ADJOURNED UNTIL MONDAY

Case of Reardon vs. the General Electric Company Went to Jury This Afternoon

The case of Timothy H. Reardon of this city vs. the General Electric company of Lynn, which was called in the superior civil court session on Wednesday afternoon and continued all day yesterday was resumed before Judge McLaughlin this morning.

The plaintiff, who at the present time is an instructor at the Lowell Industrial school is seeking to recover for personal injuries alleged to have been sustained on January 21, 1909, while he was an employe of the defendant company. He claims that while exercising due care on that day, as a result of a defective wrench and bolt, the former slipped and struck him on the head, inflicting a severe wound, which took six stitches to close. He further alleged that as a result of the injury he suffered great pain and was unable to resume his work. He alleged that the company, through its agents, was negligent and that he was working under the instructions of the superintendent of the company when the accident happened.

At the opening of court this morning Lawyer Underwood, counsel for the defendant, began his arguments to the jury, and exhibited the wrench and a nut, that he claimed was similar to the one that caused the alleged accident. At the completion of the argument for the defense Lawyer John J. Hogan, attorney for the plaintiff, delivered his argument to the jury. Several petitions of law were then argued after which Judge McLaughlin charged the jury. The jury then retired, and as it was 1 o'clock Judge McLaughlin adjourned court until Monday morning at 10 o'clock.

COLONEL ROOSEVELT IMPROVED

His Temperature Normal and He Says That He Passed a Bully Night

CHICAGO, Oct. 18.—Col. Roosevelt awoke at Mercy hospital today shortly before 7 o'clock full of vigor. His nurse hastened into the colonel's room and was assured that he had had a perfectly bully night. His temperature then was normal.

Last night brought Col. Roosevelt more sleep than he has had since he was wounded. Shortly after 11 o'clock last night he dropped the book he had been reading. Mrs. Roosevelt retired to her room, the lights were extinguished and he fell asleep, not to awaken until 4.30 this morning when his clinical record was taken for the only time during the night.

Col. Roosevelt slept more than six and a half hours which he declared upon awakening had been more than he had been accustomed to all his life. The colonel felt fine. He not only said so himself but he showed it in every way. His color was good. His eyes were bright and his manner was animated. He joked and laughed with his nurse during the process of taking his clinical record.

During the entire night quiet reigned in the colonel's quarters. Dr. Terrell, who travels with the colonel, did not visit his patient after 10 o'clock. Nor once did Mrs. Roosevelt awaken to find how her husband was faring. She also was satisfied that all was well.

The colonel is said to suffer no pain because of pressure of the bullet against his fractured rib. The rib itself is now believed to be mending rapidly. When he awoke this morning he wondered whether the doctors would decide to remove the bullet. He said if it was extracted he would have it gilded and made into a pocket piece. While, in the opinion of experts, all danger of sepsis is not altogether passed, the chances that it may develop are not believed to be great. All indications point to the conclusion that the wound is healing normally and that the bullet gradually is being isolated by a new growth of tissue.

Shortly after the colonel awoke he was given a sponge bath and alcohol rub. He said he was ravenously hungry and was almost positive the fare allowed would not prove to be half enough. He declared a steak and a couple of chops would about fill the bill.

It is quite apparent that Col. Roosevelt is anxious to be up and doing. Whether it will be possible to restrain him longer than next Monday when he plans to start for his Oyster Bay home is regarded as doubtful by the attendants.

Mr. Roosevelt's physicians began today computing the wisdom of letting the colonel out soon. They were not inclined to make a definite promise but the tone of the conversation appeared to centre around the likelihood of his leaving Chicago Monday or Tuesday.

Col. Roosevelt said he would like to be on his way to Oyster Bay Sunday. This, it was agreed, was impossible.

The horrible danger from lockjaw has been made less probable by administering an antetoxin but the practice of taking absolutely no chances will be continued.

Dr. Murphy said the colonel should take no chances. Mrs. Roosevelt agreed with this and Col. Roosevelt said:

"Well, you're all against me, I see, so I guess all I can do is to protest vigorously every time I have an opportunity. I will admit I am doing famously with such breakfasts as I had this morning."

He asked about his running mate, Gov. Johnson, and when told the governor had arrived in Chicago and would come to the hospital after a noon day meeting he was pleased.

A son was born October 11 to Mr. and Mrs. Frank A. Callahan of Oakmont, Pa. Mrs. Callahan was formerly Miss Hazel R. Cotter of this city and Mr. Callahan was also formerly a resident of Lowell.

There will be an anniversary mass of requiem celebrated in St. Peter's church, Tuesday morning, Oct. 22d, for the repose of the soul of the late Thomas F. Meagher.

The Westford street chemical was called to Wilder street, in the vicinity of the bridge over the railroad, late yesterday afternoon to extinguish a grass fire. The firemen kept the flames from spreading to the buildings nearby and no damage resulted.

THE FOUNDATION OF THRIFT

An account with the Merrimack River Savings Bank is the right incentive upon which to build a thrifty career. Do not delay. Start today.

4 Per Cent. Interest Paid

MERRIMACK RIVER SAVINGS BANK

417 MIDDLESEX STREET

FEAR NO FIRE

It makes no difference if it's fuzzy fabric or lingerie—

Fear no fire from the electric flatiron, because there is no fire!

That's why,

IT'S SAFE

Lowell Electric Light Corp.

50 Central Street

GRAND CIRCUIT RACES

Pickles Kept Out of the Pacing

LEXINGTON, Ky., Oct. 18.—The [illegible]

Food Sale Today

By United Workers of the First Universalist Church

The Bon Marché

DRY GOODS CO.

SATISFACTION OR YOUR MONEY BACK

Every Type Victrola in Stock

Largest Stock of Records in Lowell. Easy Terms if Desired.

Every New Model and New Fabric In Our Garment Dept.

WOMEN'S COATS

There are hundreds of them in new coarse weave diagonals, chinchillas of every description, novelties, plain serges, in fact a bewildering assortment in sizes 34 to 48.

$10 to $49.50

MISSES' COATS

The very popular "Johnny" Coats. Bright red Norfolk and three-quarter lengths, pretty chinchillas in plain colors and combinations, narrow and wide black and white stripes, etc.

$7.98 to $37.50

TAILORED SUITS

Twenty-five new styles received this week, embracing some new two-tone materials. A new lot of brown and navy whipcords, etc. We claim to show the largest and best variety in the city to select from.

Put Us to the Test. Let Us Prove It to You.

NEW VELVET AND CORDUROY SUITS

Just received. We do not and will not handle any of the cheap domestic fabrics in these suits with which the market is flooded at the present time.

Ours are guaranteed imported materials **$25, $27.50, $30, $32.50**

OUT SIZE SUITS

Probably more suits here in size 44 bust up to size 55, than four average stores could show you with stocks combined. This is one of our specialties.

$15.98, $20, $25, $27.50

JUNIOR COATS

We have built a reputation for the fine assortment, popular priced line of coats for growing girls, which we always show. You should see the "Chic" new styles just in for girls, 13, 15, 17 years.

$5.98 to $25

CHILDREN'S COATS

For girls, ages 6 to 14 years, heavy Boucles, Cheviots, Plaid Backs, Chinchillas, etc., in loose backs, Norfolk and many new designs, with large collars.

$2.98 to $12.50

NEW BLANKET ROBES

Of Beacon and other guaranteed fast color blankets. See the new Navajo robes.

$2.98 to $8.00

GIRLS' DRESSES

20 new styles just received in plaids, checks and plain serges.

$1.98 to $10.00

CORDUROY DRESSES

You should see the special value we show in blue, black and brown. Guaranteed quality.

$6.98

MARABOUT

All the plain colors and fancies in all sizes and lengths.

$5.00 to $15.00

Millinery

Draped Velvet Hat, with a turned down flange, faced with faille taffeta, trimmed with combination corded silk and velvet, Black and colors, for.....$2.98

Large Velvet Hat, with high roll rim faced with black chiffon taffeta, flange of velvet and white silk fringe. A draped crown with a stickup, made of silk, black and colors, for.....$3.98

Delphine Hat, very latest style, new soft effect crown, oval shape, made of finest plush, crown and brim, with fold of Duchess satin, in contrasting shades around crown, trimmed with bow and imported buckle and smart mercury wing at top, black and colors, for.....$4.98

"Ellanbee" Hat, made of velvet, trimmed with marabout and ostrich band and two tailored bows at side, black and colors, for.....$5.98

Ladies' and Misses' Ready-to-Wear Hats 98c and $1.98

Children's Ready-to-Wear Hats, all styles and colors.....49c, 98c and $1.49

Beautiful Line of Beaver Hats, black and all colors, large, medium and small shapes $3.49, $3.98, $4.98 and $5.98

Ostrich Feather Bands and Stick-Ups to match.....$1.49 Upwards

Six Special Waists

AT

98c and $1.98 Each

WAISTS OF COTTON VOILE—
Cluster of fine and broad tucks down front, insertion of heavy lace across front panel, with black velvet tie, lace collar, long sleeves, tucked cuffs, lace ruffling, tucked back. Special **98c**

WAIST OF COTTON VOILE—
Heavy lace insertion down front, fine tucking, button trimmed, long sleeves tucked and lace trimmed, tucked and lace trimmed collar, tucked back. Special.....98c

WAIST OF FINE BATISTE—
Button down front, with side ruffle of plaited val. lace, clusters of fine tucks, new robespierre collar with velvet bands across front, long sleeves with plaited lace ruffling, glass buttons down front, cardinal, green, black and navy velvet in collar to match. Special.....$1.98

WAISTS OF FINE LAWN—
Yoke and collar of val. laces, front allover, trimmed with lace and hamburg medallions, long sleeves, tucked and lace trimmed, tucked back. Special.....$1.98

WAISTS OF LAWN—
Yoke of fine hamburg, with set-in medallions of lace and German val. insertion, fine tucks down front and crochet buttons, long sleeves tucked and lace trimmed, lace collar, robespierre effect with velvet ribbon, tucked back. Special **$1.98**

WAIST OF COTTON VOILE—
Hand embroidered front with set-in medallions of Irish crochet, fine tucking, long sleeves, tucked and lace trimmed collar to match, tucked back. Special.....$1.98

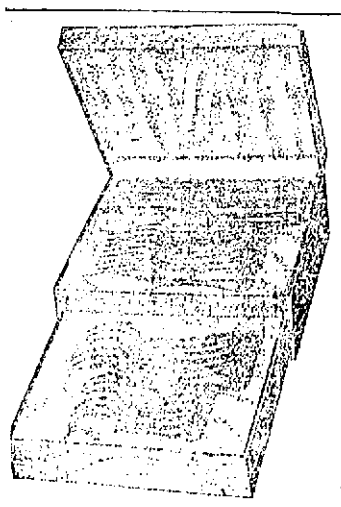

Special Showing of Articles Suitable for

Wedding Presents

IN OUR BASEMENT

Silverware, Hand Decorated Japanese China, French, English and Austrian Dinner Ware, Rich Cut Glass, Aluminum Ware, Copper and Nickle Plated Chafing Dishes, Trays, Ladles, Bohemian, Austrian, German and American Blown and Pressed Glass and a thousand and one other things.

6743—Ladies' Waist
Sizes 32, 34, 36, 38, 40 inches bust measure.

6744—Ladies' Skirt
Sizes 22, 24, 26, 28, 30 inches waist measure.

We Are Sole Lowell Agents for New Idea Patterns All Kinds Are

10c EACH

November Patterns Magazines and Quarterlies Now on Sale

THE RED SOX PLAYERS

Got Check for $88,543.-44 as Their Share

BOSTON, Oct. 18.—A check for $88,-543.44, the Red Sox players' share of the recent world's series' receipts, was given Jake Stahl, manager of the champion Boston American league team, by John E. Brush of the national commission, today. Manager Stahl said that the members of the team would be paid immediately. Each player will receive $4,024.68.

Carrigan and Wagner left for Lewiston, Me., where tonight Carrigan will be presented with a touring car. Tomorrow the two players plan to enter the Maine woods to hunt deer.

Silver Jubilee

The Fr. Mathew Temperance society of North Billerica will observe its 25th anniversary with a silver jubilee on Nov., 16. The affair will be conducted on an elaborate plan and will be held in Thomas Talbot hall, North Chelmsford.

Pajamas the Thing

Many women who have not adopted pajamas as a sleeping garment at home are using them when traveling at night, for no one likes to take her pretty frillies on the sleeping car and the average nightgown is such a short sleeved flimsy affair that it affords little protection from the drafts of the berth. There are, of course, special pajamas made for women, but the most comfortable to wear are the ones made for boys. There is no denying the fact that the woman's pajamas in white china silk with white silk frogs are mighty smart looking and comfortable at the same time.

For women who demand durability in their underwear the shantung silk pajama will appeal strongly.

Men's pajamas are usually made in four sizes, and it is a very large woman who will need the second or third size.

The wise woman who elects to wear pajamas will do well to buy one pair at a time and first make sure that she has the right size. In winter they are a great protection against cold, and people suffering from rheumatism will find them especially comfortable. Moreover, there is a certain smartness about them. And let me whisper—if you are at all nervous about accidents on the train, wouldn't you a great deal rather crawl out of your battered sleeper in a dark pajama guaranteed to cover you than a flimsy wisp of a nightgown which is not so great a protection as the mantle of charity?

It is Easy It is Convenient

To buy clothing here, because we give you the privilege to pay for your purchases in weekly payments to suit your convenience without any extra charge whatever. **$1.00 A WEEK** will soon settle the bill. The old idea that you have to pay more for clothing when you buy on credit is completely shattered in this store. We do not claim to sell you a suit for $9.90 worth $30.00. Your intelligence teaches you that such statements must be untrue. Our business policy, established over a quarter of a century ago, of a **SQUARE DEAL AND HONEST VALUES** still prevails. **GOOD CLOTHES AT HONEST PRICES** constitute our kind of bargains.

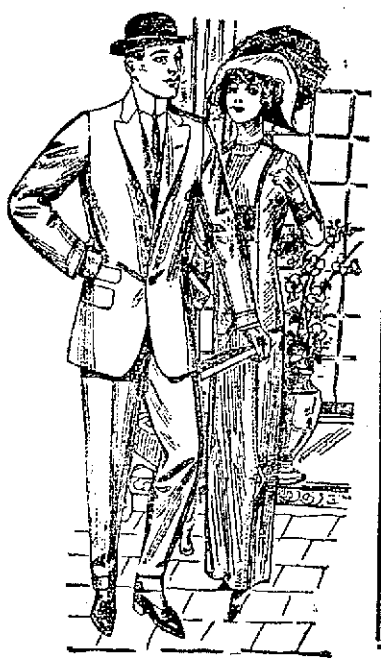

MEN'S SUITS
We submit a splendid assortment of serviceable suits in cheviot, cassimere, thibet, tweed, serge and fancy suitings. Well tailored and perfect fitting ..... **$9.98 to $27.50**

YOUTHS' SUITS
We show a strong line of snappy clothes for the young man, in styles, materials and coloring that he will appreciate ..... **$8.50 to $22.50**

BOYS' SUITS
We offer a splendid variety of boys' suits in stylish, durable fabrics, in reefer, sailor, Norfolk and Russian models ..... **$1.98 to $8.50**

MEN'S OVERCOATS
Whatever you wish to pay for an overcoat, whatever style you prefer, you will find it here at a money-saving price .... **9.98 to $27.50**

BOYS' OVERCOATS
We have every correct and wanted style, including the convertible collar coat. The boy won't need to run in one of them to keep warm ..... **$2.98 to $9.50**

LADIES' SUITS
In good quality of serge, cheviot, whipcord and stylish mixtures. All colors. Satin lined. Some plain tailored and others elaborately trimmed ..... **$10.98 to $16.50**

LADIES' SUITS
Beautiful suits in worsteds, whipcord, cheviot, broadcloth and fancy suitings. Guaranteed satin lining. New style skirts. Man tailored. All colors. Economically priced. **$18.50 to $27.50**

MISSES' SUITS
Stylish, nobby suits for misses and girls, in serges, worsteds, corduroys and fancy mixtures. All the latest models. All colors. **$9.90 to $22.50**

LADIES' COATS
Beautiful coats in mixtures and plaid effects, kersey, chinchilla and plush. All styles. **$6.98 to $32.50**

GIRLS' COATS
We show a fine line of girls' coats, ages 4 to 14, in stylish mixtures, plush, caracul and chinchilla, ... **$2.98 to $14.50**

We are Complete Outfitters for Man, Woman and Child. We are Lowell's Largest and Best Credit House.

SHADDUCK & NORMANDIN CO.

210-214 MIDDLESEX STREET.

ALL THE LATEST POPULAR

SHEET MUSIC

ONLY

10c

A COPY

Hitchey Koo
The Ghost of the Violin
Everybody's Doing It Now.
Take a Little Tip From Father.
Baby Glide.
Till the Sands of the Desert Grow Old.
Keep Away From the Fellow Who Owns an Automobile.
I Want to Be in Dixie.
I'll Dream of You if You'll Dream of Me.
That Ever Lovin' Glide
Moonlight Bay.
A Girlie Was Just Made to Love.
Somebody Else is Getting It.
Rag Time Soldier Man.
That's How I Need You.
When the Old Folks Were Young Folks.

We sell ALL THE LATEST POPULAR MUSIC at Ten Cents a Copy. No matter what you want in Popular Music, send to us. We have it. Music sent by mail one cent per copy extra. Mail orders given prompt attention.

Take Me Back to the Garden of Love.
Waiting for the Robert E. Lee.
That Mellow Melody.
Climb a Tree With Me.
Silver Threads Among the Gold.
Gee, I Like Music With My Meals.
Tell Me a Beautiful Story.
When I Get You Alone Tonight.
Your Daddy Did the Same Thing Fifty Years Ago.
When You're Away.
You're My Baby.
The Harbor of Love.

ORDER NOW

POSTAGE STAMPS ACCEPTED

RING PIANO CO.

Largest, Most Reliable Piano House

110-112 MERRIMACK ST. LOWELL, MASS.

TWO DAYS' SALE

AT

J. A. Desrosiers & Co.

526 MERRIMACK ST.

The Big Up-town Clothing and Furnishing House—Always the Very Best for Your Money

We will start Tomorrow Morning a Two Days' Sale in certain lines of goods which we think we have too many of and must be disposed of at once. Our new buyer in the Furnishing Goods Department wants to reduce his stock so has decided to put prices on those goods to sell them quickly. Remember they are new fall goods, only we think we have too many. Get in on the bargains.

Sale Starts Saturday Morning Until Monday Night

Men's Jersey Ribbed Underwear, 50c quality, in five different colors. Sale price.....41c

Men's Fleeced Lined Underwear, double and single breasted, 50c quality, in three different colors. Sale price 41c

Men's Jersey Ribbed Union Suits, $1.00 quality, biggest bargains ever offered. Sale price 67c

Men's Natural Wool Underwear, $1.25 and $1.00 quality. Sale price 87c

Men's Shaker Knit Sweaters, in red and gray, $3.00 quality. Sale price $1.98

Men's Shaker Knit Sweaters, in red, gray, brown and green, $4.00 quality. Sale price...$2.98

Men's and Boys' Odds and Ends of 50c Shirts, slightly soiled. Sale price 29c

Men's Wool and Cashmere Half Hose, in all colors, 25c quality. Sale price.....16c

Men's Cloth Hats, in eight different colors, $1.50 quality. Sale price 98c

Men's Brown Velour Hats, $3.00 quality. Sale price $2.00

35 dozen Neckwear, 19c quality. Sale price 10c

You will also see a special display in our window of PEERLESS UNION SUITS, the best in the country. Prices from 98c to $3.50

Clothing Department

TWO VERY SPECIAL ITEMS

139 Men's and Young Men's Suits, in all the newest colors and best makes. $12.50, $13.50 and a few $15.00 quality. Sale price $10.00

110 Men's and Young Men's Suits, big selection of patterns, plain and Norfolks. Extra good values at $18.00 and $20.00. Sale price $15.00

A little out of the way but will pay you to walk up

REMEMBER THIS SALE IS FOR TWO DAYS ONLY

FOOTBALL GAMES

Local Teams Will Be Kept Busy Tomorrow—The Buntings to Meet Manchester Light Blues

The football eleven of the Lowell Textile school will journey to Ashburnham tomorrow where they will have for their opponents in a gridiron battle the Cushing Academy outfit.

Thus far the Textile boys have played two games, the first with Lawrence Academy on Columbus day in which the local team suffered defeat when their rivals managed to kick two field goals. The other game was with Groton school at Groton and in this contest the Lowell players were overcome to the melody of 20 to 6.

In spite of these two setbacks the football aggregation of the Lowell Textile school is characterized by a spirit of pluck and the men are by no means discouraged for in these two games they gave evidence of gameness and also ability.

The team will leave tomorrow morning at 11.50 o'clock and will most likely comprise the following men: Brewer, Fisher, Pillsbury, McGowan, Adams, Lane, Pensel, Cleary, Lawson, Goodell and Raynor. Murray is at present acting captain and will hold that office until a leader can be elected. Manager Kyle and Coach Brady will accompany the team on tomorrow's trip.

Bunting Club

The soccer football outfit of the United States Bunting club of this city are due to line up against the Manchester Light Blues on the latter's grounds tomorrow afternoon, the game commencing at 3.15 o'clock. The Blues are now leading the league and as yet have not lost a game, being one of the strongest aggregations in the Lowell, Lawrence and district soccer football league. The Bunting club has won but a small percentage of its games but hopes to down its opponents tomorrow.

FAMOUS DRIVERS

Harry Grant and Johnny LeCain Came Here Today To Prepare Machines For Tomorrow's Races

Harry Grant, twice winner of the classic Vanderbilt cup races and racing pilot of national repute, who is entered in the automobile races to be held at Rockingham park, in Salem, N. H., tomorrow afternoon, arrived in Lowell in his Stutz racer today and went to the Moody Bridge garage where he and his mechanics gave the machine a thorough overhauling and tuned it up preparatory to participating in the races.

The machine which Grant will drive tomorrow is the same car which competed in the Grand Prix and Vanderbilt races held outside of Milwaukee, Wis., several weeks ago.

Grant is well known to the automobile enthusiasts of this city for on the two occasions when races were held over the Merrimack Valley race course Grant was a competitor. In the first race he drove a Berliot and finished second to the late Lewis Strang and in the last race he drove an Alco and was in a good position to land the first prize when he snapped a chain on the back stretch and was put out of the running.

Johnny LeCain, who is well known in this city, will also drive a Stutz in tomorrow's race. Grant's car is a specially designed racing car with wire spokes, while LeCain's car is one of the regular stock cars, but stripped for action.

Ideas For Housewives

A simple and excellent way to remove dirty marks from a raincoat is to cut a raw potato in slices and rub it well on the marks. It will also remove mud stains from dress skirts, children's coats and man's trousers.

Raisins may be easily stoned if boiling water is poured on them and they are left in it for a short time.

To render boots and shoes waterproof in damp weather rub a little mutton suet round the edges of the soles. Beeswax is just as efficacious.

After making sandwiches place them in an earthenware vessel or crock and cover tightly. Set the vessel in a pan of cold water and sandwiches will keep moist for hours.

To polish side combs dry some flour thoroughly in the oven and then let it get cold. Rub this well on the combs with a piece of wadding or rag. As the flour gets dirty use fresh and be sure that the wadding is clean.

When using marking ink for linen first make your initials on the linen with an ordinary lead pencil and then trace with your ink over the pencil marks. The pencil will prevent the ink from spreading and giving the linen a blotted appearance.

Echoes of Fashion

Close fitting neck ruffles of taffeta edged with ostrich or emu, make a dainty finish for either a tailor made or for an afternoon gown.

Knitted hats are becoming more popular and when trimmed with quills of wool look very smart and are ideal for wearing with knitted coats when in the country.

The new influence of the trimmed sleeves is making itself felt just now. It will be seen where the lawn frill runs almost to the elbow. Sometimes it is seen frilled right up to the shoulder. This fancy may lead later to a revival of the puffed and banded sleeves of the Elizabethan era.

If you want help at home or in your business, try The Sun "Want" column.

Worth Knowing

A delicious way of serving oatmeal is with maple sugar and cream. Shave the sugar and pour the cream around it. This may be eaten warm or cold.

Paper wrappings should never be left on meat or any other damp kinds of food longer than is really necessary. Paper (being a compound of wood, lime, etc., with acids and various chemicals intermixed) is clearly not fit for keeping such things in for any length of time.

For a homemade sweet, shell English walnuts or any other nuts preferred and lay the kernels on waxed paper; soften sweet chocolate in a double boiler and pour this over the kernels. This is delicious, easily made and inexpensive.

The FORD RING

(SEAMLESS)

THE DESIGNS ARE ESPECIALLY PLEASING, THE WORKMANSHIP AND FINISH INVARIABLY ATTRACT

Stones Receive an Added Value When Set in the Ford Ring

Special Bargains in Sterling Silver and Plated Flatware

W. H. FORD
Ring Manufacturer and Jeweler
481-583 Merrimack St.
LOWELL, MASS. Established 1893

There are usually three profits made on a ring:
Manufacturer's profit 1
Jobber's profit 1
Retailer's profit 1
Total 3
Our profit 1
In buying here you save... 2

Your Last Chance

Our Lease Expires Soon. We Must Vacate. Only 10 Days More of Our

GREAT SLAUGHTER SALE

$5000 STOCK OF

Trunks, Bags, Pocketbooks, Straps

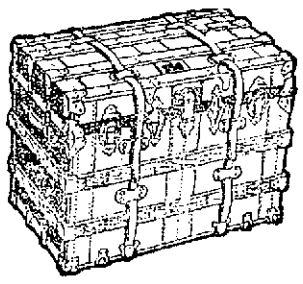

Suit Cases, Whips, Novelties, Etc.

DON'T WAIT

You Can Save Up to 50 Per Cent. on Trunks and Leather Goods. Come Now and Get a Bargain.

OCTOBER 26 LAST DAY

TRAVELERS' TRUNK and BAG SHOP

60 MIDDLESEX STREET.

MANY FOREST FIRES RAGING

The Damage in Plymouth and Norfolk Counties Reported to be Heavy

[illegible]

of Luther Hayden, both on Thicket street, were threatened, and at one time were ignited, but the flames were extinguished with small loss.

Farther to the west a woodland tract was burned between Weymouth Great Pond and the Holbrook line, from 25 to 30 acres being devastated. A steamer was called from Ward 3 to protect the [illegible] houses of Tirrell and Bayley on the shore of the pond, which was [illegible]

[illegible] also had [illegible] fires, the one on Riverside street and the other on [illegible] and Pine streets. No buildings were burned.

Other serious forest fires probably [illegible] in North Abington [illegible] West Bridgewater [illegible] East [illegible]

[illegible] were fires in parts of West Bridgewater between the [illegible] of Matfield and the [illegible] so that help had to be [illegible] from Brockton and departments [illegible] to a large force of men [illegible] the direction of Fire [illegible] These fires were [illegible] East Bridgewater, and [illegible] they were also fought [illegible] and volunteers from that [illegible]

[illegible] other end of West Bridgewater [illegible] started near [illegible] and rapidly [illegible] full grown [illegible] in the middle. In [illegible] large [illegible] of men is [illegible] under Chief Warren Laughton, who believes [illegible] save all [illegible]

VICTIMS OF ACCIDENTS

Two Young Persons Were Fatally Injured

PAWTUCKET, Oct. 18.—Two deaths [illegible] yesterday as the result of accidents.

One was that of Ruth Aukett, 17, [illegible] at the Memorial hospital, his [illegible] having been amputated after it had been mangled in a press for one week in the works of the United States Rubber company, Central Falls. The [illegible] was a Syrian. He had been here [illegible] months and was the sole support of a family of eight, the father in [illegible] a paralytic.

[illegible] death was that of Isabella [illegible] 2, daughter of Mr. and [illegible] Nuttell of 23 Maury street, [illegible] While playing with [illegible] day afternoon in clothes [illegible] became ignited and she was burned. The body was [illegible] Fall River for burial.

A NERVOUS BREAKDOWN

Senator Briggs Taken to a Sanitarium

PHILADELPHIA, Oct. 18.—United States Senator Frank O. Briggs of New Jersey is ill at a private sanitarium in this city, where he was taken after [illegible] broke down from the hard [illegible]

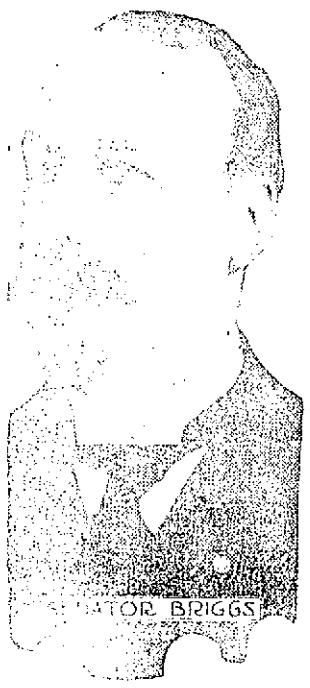

[illegible] political campaign. Senator [illegible] entire ticket of the [illegible] in New Jersey. First [illegible] with insomnia, but [illegible] showed, it is said, [illegible] was hardening [illegible] the latter to be [illegible] of diseases, which has [illegible] Senator Briggs [illegible] collection. His [illegible] called for him by the [illegible] committee.

SILVER LOVING CUP

Presented Supt. Molloy by Normal School Girls

[illegible] was presented a beautiful [illegible] cup yesterday by the senior class of the Lowell Normal [illegible] The event was [illegible] held, the seniors welcoming the [illegible]

The presentation speech was made by Miss Gertrude Quigley, the class president. "We are very glad that a member of the faculty of the Normal school should be honored by being chosen to fill the position of superintendent of schools of Lowell. At the same time the Normal school is very sorry to lose so competent a teacher. It is and too late to congratulate, I would like to do so in behalf of the class of 1913. Supt. Molloy, I wish to offer this token of our regard in memory of the many pleasant hours spent under your supervision."

In reply Mr. Crowley's speech Miss [illegible] MacMillan, the class vice president, placed the cup on a table, making a most unique and pleasing way of presenting the cup to Supt. Molloy.

Supt. Molloy responded in a very neat speech, thanking the girls for their kind and thoughtful gift and mentioning his pride at covering his connection with the Lowell Normal school.

On the cup was engraved "Presented to Hugh J. Molloy by the classes of 1913, of the Lowell Normal school."

Refreshments were then served and the remainder of the afternoon was spent in a social manner, music and a program of 14 dances being enjoyed by all. The committee chairmen are as follows: Refreshment committee, Marion Conroy; music committee, Elizabeth Jacobs; decoration committee, Helen McGregor; invitation committee, Joseph Leduc.

The party was one of the best of the season and every one present enjoyed themselves thoroughly. The hall was attractively decorated with many kinds of flowers and autumn leaves.

Bohemians, 5th annual, tonight.

Held Whist Party

The Marie Cing-Mars of Mt. Hope street conducted a very successful whist at their home last night. Over 105 people took part in the card contest and the assembly was presided over by Albert Lemay. At the conclusion of the game the following entertainment program was rendered: Piano solo, Miss Lena Catalre; piano duet, Miss Mabel Beauchesne and Miss Agnes Simard; declamation, Miss Lillian Cosnac; song, Mrs. Horace Cing-Mars; song, Emile Beauchesne; song, Miss Lena Lachance; piano solo, Miss Mabel Beauchesne; piano solo, Bella Poirier, and song by Miss Therese Poirier.

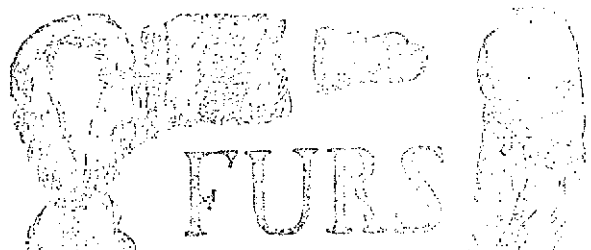

REMODELED

[illegible]

[illegible]

YOUR [illegible]

LET US [illegible]

THEM FOR YOU

[illegible]

Louis H. Lincoln,

FOR [illegible]

A CLEAR [illegible]

In addition to the fourteen and a half millions spent for corporate improvements there are

$15,576,411.24 authorized for improvements now under construction; of which over half are finished today.

To LOWELL and VICINITY of this new fifteen millions your section is receiving for Connection Tracks, $32,820.00.

Increased Facilities Spell Increased Efficiency

The BOSTON and MAINE Railroad

OUR FREE SAMPLE OF Toiletine will stop your cold

A postal will bring it to you

TOILETINE Reg. U.S. Pat. Off.

Soothes and Heals

Toiletine positively relieves at once all coughs, colds, croup and hoarseness, or money back.

25c. at all druggists. Write today for sample THE TOILETINE CO. 1323 Hope Street, Greenfield, Mass.

You Are SAFE When You Buy at Riker-Jaynes

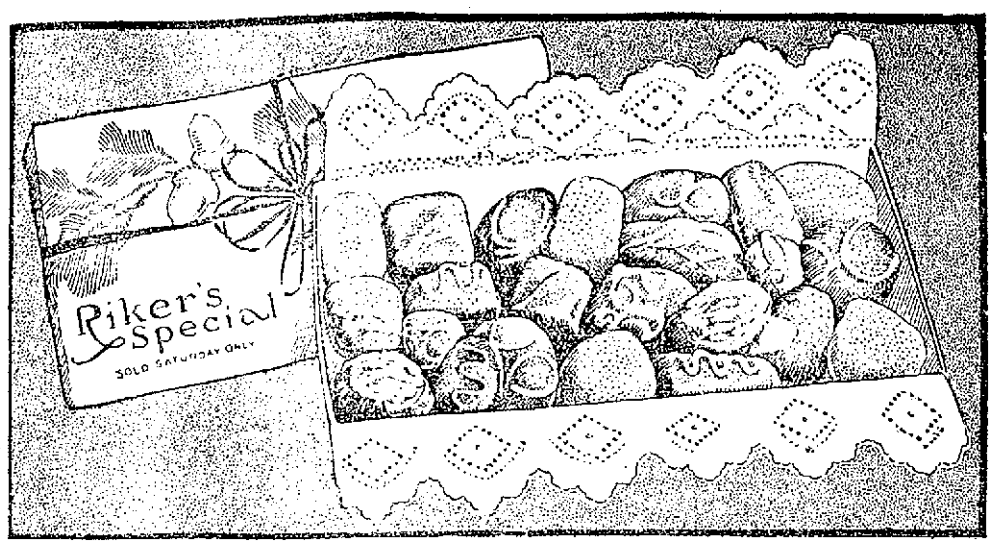

EVERYBODY

BUY A POUND OF

Riker's Special Chocolates

TOMORROW

See what remarkable perfection we have achieved in a candy at 29c a pound. But don't think it's a 29c quality. The same candy under any other name would sell at 40c or 50c per pound.

It would astonish you how very little profit the manufacturer or we make on each individual pound, but then we sell around a half million pounds each year. It is the big sale and doing away with the middleman's profit that make such candy value possible.

Last year we sold 425,000 pounds. This year we will surely exceed **Five Hundred Thousand.** This means that ten thousand persons come into a Riker-Jaynes stores regularly every Saturday in the year for their pound of "Special Chocolates. (It is sold Saturday only.)

Riker's Special Chocolates are just as pure as the highest priced mixtures. They are prepared in the most modern, largest and most hygienically conducted candy factory in Boston.

They are **made, packed** and **sold fresh** the **same week.**

Each pound contains from 37 to 42 chocolates, and 8 Bon Bons. The most delicious fruit, cream, jelly and nut centers, all naturally flavored, coated with rich heavy chocolate.

Here are the contents of a Pound Box of "Riker's Special." **Have you ever seen anything to equal it at less than 50c?**

2 Montevideos. Vanilla cream center, chocolate covered, with ½ walnut on top.

2 Pecan Tops. Vanilla cream center, chocolate covered, with ½ pecan on top.

2 Caramels. Rich chewing center, chocolate covered.

2 Chispa. Chocolate cream center, chocolate covered, wrapped in foil.

1 Molasses Crisp. Puffed, crispy molasses center, chocolate covered.

2 Nougatines. A delicious mouthful of chewing candy, mixed with chopped nuts, chocolate covered.

2 Carmella. ½ caramel and ½ marshmallow, chocolate covered.

2 Sorrentos. Cream center, chocolate covered, ½ almond on top.

2 Walnut Apricots. Apricot jelly with half of a walnut meat, all chocolate covered.

2 Orange. 2 Lemon, 2 Pineapple. 2 Raspberry. Natural fruit flavored cream centers, chocolate covered.

2 Belmonts. Vanilla cream center, with a coating of chocolate into which chopped almonds have been mixed.

2 Harlequins. 3 varieties, each made of two different cream centers.

2 Frozen Pudding. "Taste like more."

2 Tangerines. A square of orange turkish paste, chocolate covered.

4 to 9 Operas. Tiny pyramids of cream filled chocolates.

8 Bon Bons. Assorted flavors, delicious creams, always fresh.

Take home a pound on our recommendation, and if every one is not entirely pleased with it, we'll buy it back from you at the purchase price.

Sold Saturday Only. . . . . 29c Lb.

23 STORES in New England Shop at the Nearest

119-123 MERRIMACK ST.

RIKER-JAYNES DRUG STORE

You are SAFE when you buy at Riker-Jaynes

COAL

I have just received from the mines a new shipment of No. 2 Nut Coal. The quality is far above the average. It will give absolute satisfaction in the kitchen range or sitting-room stove.

Price $8.00 per ton, while it lasts.

I can make immediate delivery on this particular coal.

Mail and telephone orders will receive immediate attention.

JOHN P. QUINN

OFFICE AND YARDS, GORHAM AND DIX STREETS

Telephone 1180 and 2480; when one is busy call the other.

LICKING THE WEATHER

Mercantile reports from all over New England show that business in all retail lines is being retarded by bad weather.

I suppose the affected merchants can afford to wait till the weather changes. Not so with me, I must do business all the time—in good weather, in bad weather, in all weather.

At the very beginning of the winter season I today announce the FIRST

MARK-DOWN

Of any clothing or tailoring concern in Lowell on Winter Overcoatings and Suitings.

These goods represent the highest perfection of woolen manufacturing. They embrace the last favorites in style creation. They stand for the reputation built by the makers through long years of uniform leadership in the industry and are palpably and plainly better goods than you can buy in $25 or $28 coatings elsewhere. I put them in stock for my $18 and $20 lines. I'll take your orders Friday and Saturday, made any way you desire, at $15.00.

Suit or Overcoat Made to Order $10.00

A Saturday Surprise WORSTEDS, Worsteds mind you! Understand me, I am giving you Worsteds. Absolutely high grade, selected double and twisted worsteds, away lower in price, than the other fellow can sell you so-called all wool cassimeres for.....

MITCHELL, The Tailor, **24 Central St.,** Lowell. Open Evenings Till 9

COMMISSIONER GOULD SPOKE

Told of Part the Towns in Middlesex County Took in the Early Wars

The Men's Fraternity of the First Congregational church listened last night to a very interesting talk by Levi S. Gould, of Melrose, chairman of the Middlesex county commission, who told of the colonial and revolutionary history of the various towns which comprise the county. Otis Butler presided and an excellent supper was served.

One of the first towns spoken of by Mr. Gould was Ashby, which, he said, has supplied a number of heroes to fight for the independence of the land. Seven years before the war with Great Britain was actually declared, an ultimatum was issued by the residents of the town, in which King George III, was informed in no uncertain language what might be expected if British troops were landed in America. At the battle of Concord 76 residents of the town fought under Capt. Stone and Capt. John Jones.

The former town of Menotomey was spoken of. Cambridge was at one time a portion of this town. It was in Menotomey that a party of aged men, exempt from duty, ambushed Lord Percy's van in Arlington and captured it, and harassed the retreat of the British general's troops to Boston. A few years ago an obelisk was erected to the 12 British troops who fell in this encounter.

The town of Acton furnished the first fighting martyr on the date of April 19, 1775. He was Capt. Isaac Davis, a youthful hero, who died at Lexington. The subsequent history of the town is replete with deeds of great patriotism. Throughout the entire revolutionary struggle hundreds of the residents of the town participated.

The early history of Ayer is largely that of the towns of Groton and Ashland. Groton, which at one time held portions of Concord and Billerica, was the scene of much desperate fighting in King Philip's war. Here four blockhouses were erected. Mr. Gould said that he was a direct descendant of Mary Lane of that town, who killed the last Indian ever brought to his death in the town. Bedford sent 26 men to Concord. Capt. Jonathan Wilson was killed there and Job Lane was wounded.

Billerica, which had been known as Shawsheen for years, was incorporated in 1655, although the first record of the place was made in 1635, when it was noted in colonial records as a fit place for a plantation. It was known as a border town and a number of block houses were erected and almost constantly occupied there. Between the years 1675 and 1725, 192 soldiers of the town, out of a total population of 1600, served in the wars. Ebenezer Bridge was a colonel at Bunker Hill, and prior to that had been a captain of minutemen in the town. Asa Pollard, of that town, was the first soldier to fall at Bunker hill.

Boxboro, although a small town and originally a part of Stow and Waltham, sent many good men to the wars. Luther Blanchard, a fifer, was wounded before his captain fell at Concord, and Blanchard's portrait appears in a very well known picture of Bunker Hill. Blanchard's father was killed at the heights of Quebec, years before.

Burlington has no colonial or revolutionary history, apart from that of Woburn. Cambridge, said Mr. Gould, was originally incorporated as Newtowne, this name being adopted in 1638. The town is rich in the treasures of history. It was at Leachmere Point, now East Cambridge, that the first overt act on the part of Great Britain took place, 800 soldiers landing there and destroying stores on their march to Concord. Washington took charge of the raw, undisciplined colonists in Cambridge, and the Stars and Stripes were first thrown out as the national emblem there.

Carlisle at one time held portions of the towns of Concord, Acton, Billerica and Chelmsford, and its early history is the same as of those towns. The population of Carlisle never exceeded 700, and at the present time there are but 500 inhabitants. Twenty-five of its citizens served in the revolution, 15 of these as minutemen.

Chelmsford was incorporated May 29, 1655, although it was settled about 1652. The first recorded birth in the town was that of Joseph Parker, in 1653. The Parker family is the oldest in Chelmsford, or Lowell, for the early history of the latter place is wholly that of Chelmsford, Dracut and Tewksbury. It was in Chelmsford, said Mr. Gould, that enforced attendance at town meetings was made a rule of the town. The citizen who was not present the first hour of the annual meeting was fined 12 pence, and he who stayed away the entire day was penalized to the extent of two shillings. The town was represented at Concord by Capt. John Ford, with 100 men, divided into two companies. Capt. Moses Parker commanded one of these. When the battle was over Capt. Ford wound up his day's work with five Britishers to his credit. Joseph Spalding fired the first shot of the battle of Bunker Hill, although he did so against orders. A member of the Chelmsford contingent was Benjamin Pierce, father of Franklin Pierce, later president of the United States.

Concord, known as the oldest inland Anglo-Saxon town in America, was incorporated in 1635. Simon Willard led the few families from Newtowne. Incidental to this migration the speaker said that the descendants of Simon Willard, up to the ninth generation, numbered more than a million souls. The first settlers in Concord became greatly discouraged and petitioned the general court to afford them relief. Afterwards many of them moved to Connecticut.

Concord suffered little from the Indians, although the men of the town took part in many of the wars, and were present at that monumental tyranny, the expulsion of the French from Acadia. Two hundred Concordians participated in the battle of Bunker Hill.

Dracut was incorporated Feb. 26, 1702, the first settler being Samuel Varnum, who went there to live in 1664. He was followed by Edward Coburn, who moved to Dracut Nov. 26, 1671. Long lines of descendants from these two men have lived in the town ever since. Dracut had always been a hunting ground for the Pawtucket tribe of Indians, who were very friendly to the whites. However, hostile red men not infrequently visited the town, and these furnished Capt. Lovewell of the town many hair raising exploits. The men of Dracut were ready at Lexington, under the command of Captain Peter Coburn and Capt. Stephen Russell, and at Bunker Hill Capt. Coburn's clothing was riddled with bullets. Capt. Joseph B. Varnum, later a general, and Gen. James M. Varnum, who commanded a division at Valley Forge, were residents of this town.

Mr. Gould believed that the early history of Dunstable is not duplicated by that of any town in America. Dunstable was in the wilderness, the barrier between civilization and absolute savagery. Records show that the town was incorporated Oct. 13, 1686, from common land. At first this town held what is now the towns of Pepperell and Tyngsboro, Mass., and Hudson, Pelham, Nashua and Amherst, N. H. Orchards are mentioned in Dunstable as early as 1675. So great did the danger from Indians become at one time that every settler in the town moved from his home, with the exception of Colonel Jonathan Tyng, who fortified his house. After a time the men of Dunstable returned, but for a long time worked in the fields carrying their arms. For over 40 years Dunstable remained a wilderness, with Indians of many hostile tribes roaming the thousands of acres. Many awful scenes were enacted during the early history of this town. The Dunstable company participated in the fight against the British in their retreat from Concord. A company of 65 men, more than one-half of the total population between the ages of 16 and 50 years, fought in the revolution. Capt. William Walker commanded them. No other town in America can show such a record. Every important engagement during the entire war of the revolution saw men of Dunstable as participants.

After his address Mr. Gould was given a rising vote of thanks. Representative Otis Butler presided at the meeting, before which an excellent supper was served.

THE WHITE SOX

Won a Great Game from the Cubs in City Championship Series Yesterday Afternoon

CHICAGO, Oct. 18.—"Chick" Maitick, of the Chicago American league team yesterday kept his club in the running for the city championship by driving out a triple with the bases full in the ninth inning. When he scored a moment later on an out he brought defeat to the local National leaguers by a score of 8 to 5. The score:

Americans ....0 1 0 0 0 2 0 0 4—8 13 0
Nationals ....1 0 0 2 0 0 0 2 0—5 8 0

Batteries: Lange, Walsh and Schalk; Cheney, Richie, Lavender and Archer.

If you want help at home or in your business, try The Sun "Want" column.

Bills for telephone service are fixed charges which require prompt payment at the Company's office, as provided in the terms of the contract.

September bills are now due and may be paid in person or by check at the local office of the Company.

NEW ENGLAND TELEPHONE AND TELEGRAPH COMPANY.

The D. S. O'Brien Co. Label Guarantees Value

Fall Weather's Here— and More Coming

"When you put on your Stein-Bloch suit you are dressed right to go out."

With the first bite of the Fall winds you are likely thinking of a heavier suit.

You want it quick. You've put off buying until the hour of need—**and now you need it.**

It's handy to have a store selling the best Ready-to-Wear Stein Blochs—where you can be fitted properly—**without delay.**

And where the prices are so reasonable.

Stein-Bloch Suits $17.50 to $30, and with the strongest showing at **$20 and $25.**

Stein-Bloch Overcoats and Greatcoats $20 to $40.

High Grade Suits and Overcoats at $15—worthy of the association with Stein-Blochs.

D. S. O'Brien Co.

THE SMART CLOTHES SHOP

222 MERRIMACK STREET

Mercy Hospital, Chicago, in Which Roosevelt Was a Patient, and Letter Written by Assailant

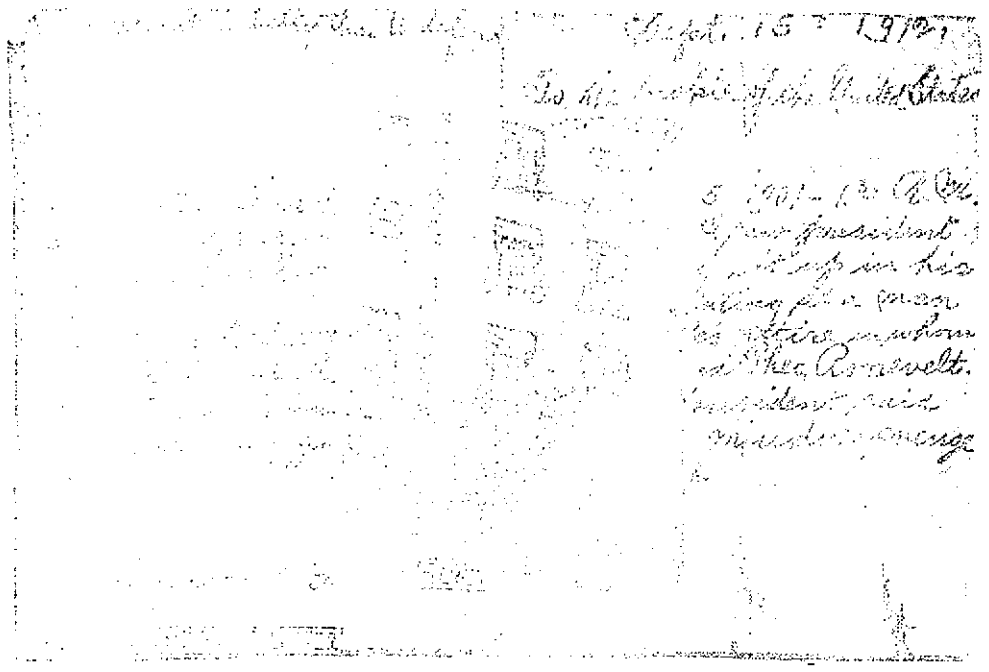

THE SHOOTING

Certain Facts Concerning Convicted of Crime Twenty

LABOR COUNCIL

Is Preparing to Make a Complete Constitution and By-Laws

MAN STOLE TOOLS

Liars, Maher Arrests Man Who Had Pleaded for Young Carpenters' Tools

THE TRAVELER SHOE

$2.50 $3.00 $3.50

L. WIT MAKER

MODEL NO. 661

Custom Quality, the best tan Russia calf, button boot, Bingo last we call it, because it has so much snap and go to it.

$3.00

TRAVELER STYLE

MODEL NO. 61

Tan Russia Calf, Button, a very snappy shoe for early fall wear; same style in gun metal or pat. calf.

$2.50

Traveler Shoes are the Standard of New England

Made in Traveler New England factories by the skilled New England shoe makers. That is one reason that Traveler shoes are what they are.

Traveler $3.00 Shoes as here shown are without doubt the wonders of the shoe world. Absolutely solid from toe to heel. Made on the finest shape lasts that money can produce. Custom quality we call them, because they look and wear LIKE CUSTOM QUALITY SHOES.

SPECIAL FOR THIS SATURDAY

Fine Vici Kid, Button Shoes for Children, suitable for street or dress wear. Made absolutely solid, on a nice round toe. Were made to sell for $1.25.

66c

Wear Traveler Rubbers

Not made by a trust. Every pair guaranteed.

Sold to you at factory prices.

LADIES' RUBBERS **43c** Sold elsewhere for 75c

MEN'S RUBBERS **63c** Sold elsewhere for $1

TRAVELER SHOE

163 CENTRAL STREET

NEW BRADLEY BUILDING

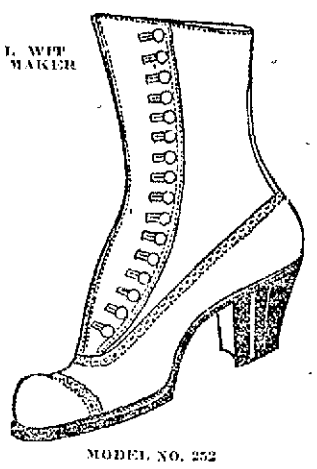

L. WIT MAKER

MODEL NO. 252

Custom Quality, black or tan, Traveler Gun Calf, a beautiful model of shoe craftsmanship. Made on the Hylo last, the most wonderful high toe model in Lowell.

$3.00

TRAVELER QUALITY

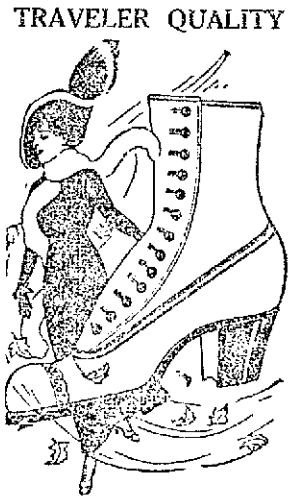

MODEL NO. 51

Fine gun metal calf, button boot, made in this season's most up to date shape.

$2.50

DON'T LOOK SHABBY

Don't wait until clothes are worn out before buying a new outfit. THE [illegible] when our system of buying clothing and paying in dollar pay [illegible] our service. One surely wants to retain self-respect and the way to [illegible]

Dress Well OR Pay Prices

Model E

"L. M. System Clothes"

It's all very well to buy stylish garments but you should [illegible] made at the store that [illegible] these garments at the [illegible] prices.

With half [illegible] stores to buy for you [illegible] you can depend [illegible] to give you not only [illegible] best but at the [illegible] prices. Don't expect [illegible] your account [illegible] Dad's Clothes and [illegible] Prices.

SO COME AT ONCE

Ladies' Coats	$12 to $20
Ladies' Suits	15 to 30
Men's O'Coats	13 to 25
Men's Suits	14 to 25

GATELY'S

209-211 MIDDLESEX STREET

GROUND BROKEN FOR NEW FACTORY

In No. Chelmsford—Fr. Schofield Observes Anniversary

North Chelmsford at the present [illegible] great activity, and [illegible] another [illegible] months [illegible] the men [illegible] in other towns [illegible] Chelmsford [illegible]

New Fabric Factory

[illegible] of Woolen [illegible] factory [illegible] the factory [illegible] for one [illegible] Consider [illegible] where the [illegible] located [illegible] the railroad [illegible]

[illegible] located over the [illegible] locate there, and [illegible] with [illegible] the [illegible] that it will [illegible] city. A large number of [illegible] will be employed [illegible] will come with [illegible] many local [illegible]

[illegible] will take up [illegible] in the vicinity, and this [illegible] to the reduction of [illegible] common of living [illegible] room in North Chelmsford next spring.

Many More Locations

With the establishment of the automobile tire factory comes the news [illegible] the past week a number of [illegible] men were in the town in [illegible] with the members of the [illegible] board of trade relative to [illegible] one of the new industries [illegible] to seek a location is a [illegible] company. The visitors were [illegible] several available sights and [illegible] favorably impressed with [illegible] they saw. They now have the [illegible] under consideration, and the [illegible] of trade members are confident [illegible] at least one more large concern [illegible] locate there during the ensuing [illegible]

North Chelmsford is a fine place [illegible] because inasmuch as it is on a [illegible] street car line and is near the [illegible] railroad, and also the water, [illegible] is adapted to the greater number of factories. With a greater diversity of industry in the town more buildings will be erected and business in general will be augmented.

Department Store Needed

One of the residents of the town in conversation with the writer said that with the increase in population in that section the establishment of a large [illegible] practically indispensable. "In many other places," said [illegible] "which are of less importance than our town there are large [illegible] department stores doing very large business. Here the people are [illegible] Lowell and the trip [illegible] and other expenses."

[illegible] the speaker, "with the [illegible] coming here that some [illegible] the field and start in business. There are many other opportunities [illegible] we all look for the [illegible] come along and take advantage of them."

REV. EDMUND T. SCHOFIELD
Pastor St. John's, North Chelmsford

Pastor for Ten Years

[illegible] Rev. Edmund T. Schofield, pastor of St. John's church, North Chelmsford, was appointed to the vacancy caused by the assignment of Rev. John J. Shaw to the pastorate of St. Michael's church, Lowell. He is quietly observing his anniversary. Fr. Schofield took the pastorate of St. John's, after serving as curate in Hudson, Mass., and during his ministry has met with remarkable success. The parish has grown [illegible] and it embraces a very large [illegible] He is assisted in the parish work by Rev. Edward C. Mitchell, who [illegible] in the town but a short time. [illegible] himself to not only the [illegible] but to all residents of the town. [illegible] Mitchell came to North Chelmsford from Malden, Mass., where he was stationed for a number of years. He was spiritual director of one of the largest Holy Name societies in the diocese and since coming to North Chelmsford, has succeeded in increasing the membership of the society [illegible] and has won the confidence and respect of all.

St. John's parish, also includes the parish of St. Catherine's in Graniteville, and every Thursday evening services are held there at which Fr. Schofield is the officiating clergyman. There, too, the North Chelmsford priests are very popular and are held in high esteem.

The parish societies have resumed meeting after the full during the summer season and all are busily engaged in making arrangements for socials for the cold months.

The members of St. Catherine's Temperance society will hold a social and dance in the near future and a reading committee, with President Theresa Hughes, chairman, is making arrangements for the function. This society at its last meeting received six new candidates for membership and initiated twelve candidates.

Congregational Church Conference

The members of the ladies' aid society of the Congregational church held a meeting yesterday afternoon at which arrangements for the conference to be held here Tuesday in the town were made.

The big county of North Chelmsford church opened their new quarters last evening, with a very large crowd in attendance. A most enjoyable time was had by all present. During the evening refreshments were served.

Business Good in Mills

Business continues to be very brisk in the North Chelmsford mills, and in both the Silvia and the Moore mills all employees are working full time. In the former, where business has been exceedingly good during the past several months, overtime work in several departments continues.

Moving Chelmsford Foundry

Yesterday the large cranes and other paraphernalia of the Chelmsford Iron foundry was being loaded on to freight cars, to be forwarded to Lowell. The foundry will move all its machinery to the foundry in Ayer City, formerly known as the Union Iron foundry, where all the moulding will be done. The change is compulsory, inasmuch as the owners were requested to vacate, as the building has been sold. The foundry was enjoying a very prosperous era, but the moving will cause a delay of but a brief period. The new location is all fitted for the work and as soon as the machinery is transferred, the company will proceed to fill its orders, which are quite numerous.

Max Wortsmann Dead

CHICAGO, Oct. 17. Max Wortsmann, champion skat player of America, twice president of the North American Skat league, and founder of the Chicago Skat organization, is dead at his home here.

THE PLAYHOUSE

(Formerly Hathaway Theatre)

Today, Tomorrow and Sunday

Positively Last Times of

THE TEMPLE PLAYERS

Saturday Matinee, "Kiddies' Day"

A Candy Favor Given to Each Child

Next Week—French Week

Gustel Frohman Presents

Mme Sarah Bernhardt

In the Great Photo-Play

"QUEEN ELIZABETH"

Other Motion Picture Plays and High Class Vaudeville Offerings

THE PLAYHOUSE

(Formerly Hathaway Theatre)

Only Five More Performances of

"THE EASIEST WAY"

Don't Fail to See the Greatest Drama of the Present Day

Matinees Thursday and Saturday Afternoons

PRICES—10, 25 and 35 CENTS

COMING NEXT WEEK

The Spendthrift

Box Office Telephone 811

Lowell Opera House JULIUS CAHN Prop. and Mgr.

NEXT SUNDAY Matinee Night

Liberati AND HIS Band

—AND—

Grand Opera Singers

Prices 25c, 50c, 75c, $1

SEATS NOW

SATURDAY, NOV. 2

P. PAUL-MARCEL CO.

In "CLARBE CONSTANTIN"

Prices: 25c, 50c, 75c. Seats Now.

B. F. KEITH'S THEATRE

THE BEST IN

VAUDEVILLE

Evening.....10c to 50c

Matinee.....10c to 25c

Sunday Concert....10c and 20c

THE LOWELL BOARD OF TRADE

Will Start Investigation Into the Cause of the Present High Price of Coal

That the high price of coal will be the principal object of the attack of the Lowell board of trade from now on was determined at a meeting of the executive committee yesterday afternoon during which many suggestions and plans for effective work were given due attention.

An energetic investigation will be set on foot immediately and the local dealers themselves will figure prominently for they are eager to join forces with the board of trade and assist them in sifting the matter to the bottom. It is now planned to call a mass meeting of members of the board together with the president and members of the New England Coal Dealers' Association and request the presiding officer of this association to talk to the board regarding the price of coal and the reason for its present high position and also to answer if possible any questions which the local consumers may desire to ask.

Since the last great discussion concerning the cost of this combustible commodity occupied the attention of the purchasers, new developments have been brought to light in the matter which may assist in solving the problem. Stove coal is the most available variety which may be used in illustrating comparative costs. In Lowell the price of this kind is $9.50 per ton; in Worcester it retails for $8.50; Fall River, $8; Haverhill, $9; Holyoke, $8.50; Portland, $8.75; Bangor, $8.75; Portsmouth, $7.50; Woonsocket, $8.87½; Hartford, $8.

These statements are the result of an investigation by Secretary John H. Murphy who has also made inquiries by mail as to the prices in about 20 other cities, among them Nashua, Manchester and Lawrence. As will be seen from the above table, the price is much higher in Woonsocket than in the other cities with the exception of Lowell which is a very close second. Again it is found that apparently the cost is higher where there is a combination of the dealers than in cities where such a combination does not exist. The question was asked of the different places whether or not they are characterized by a pooling of the retailers. Woonsocket answered yes; Worcester, no; Fall River, no; Holyoke, no; Portland doubtful; Bangor, no; Portsmouth yes and Hartford no.

Freight charges and the general cost of handling fuel will probably play a prominent place in the efforts to find the cause of this high cost of coal, as do the proportions of supply and demand and the mining price and if an active committee will go to Boston as is able in the investigation. A mass meeting will be held early next month and the exact date will be announced later.

William N. Gerard was appointed chairman of the committee on resolutions and James H. Bolton, chairman of the business committee.

Circle Qui-Vive

[illegible] the members of Circle Qui-Vive was held last night at the home of Mrs. [illegible] Prizes were given to Mrs. [illegible] Mrs. T. H. [illegible] Mrs. [illegible] Mrs. [illegible] Mrs. [illegible] Whist was played and refreshments were served. The next meeting will be held on Oct. 1 at the home of Mrs. [illegible] Fletcher street.

STATE NORMAL SCHOOL

Dormitory is Needed at the Institution

A dormitory is needed at the State Normal school in Broadway for the accommodation of the out-of-town students, according to Principal Cyrus A. Harris and he has informed Dr. David N. Sneddon, commissioner of education of the state, that one is necessary if the best results are to be obtained.

Students who come from Lawrence, Newburyport and other surrounding cities are obliged to arise early in the morning in order to get here in time for the first morning session at 8.30 o'clock and they reach home, after the day's studies, late in the evening. The introduction of special courses, such as music and public playgrounds, which will undoubtedly draw students from surrounding cities and towns, will only increase the demand for the dormitory.

SOCIAL AND FRATERNAL

Final arrangements have been completed for the seventh anniversary of the local branch of the Irish National Foresters benefit association which is to be celebrated Sunday afternoon. National Chief Ranger Martin L. Joyce of Boston is to be the guest of honor. He will be visiting brothers from Manchester and Nashua, N. H., also of the Lawrence, Haverhill and Boston district No. 4. The division presidents of the local A. O. H. have also been invited. Brother James F. Mahoney of the local branch will be the orator of the day. The committee has also secured for singers Commissioner James E. Donnelly and Edward F. Shea. There will be a class of 25 new members to be initiated.

Women's Relief Corps

The regular meeting of James A. Garfield, W. R. C., was held last night. Mrs. Mina Killpatrick presiding. In the afternoon the sewing circle met and at 6 o'clock supper was served. Mrs. Annie F. Cheney was the matron. During the business meeting in the evening, one candidate was initiated.

Plans were completed for a whist party to be held at the home of Mrs. Lesina Parker, 8 Grace street.

The annual inspection of the ritual work will take place Thursday evening, Nov. 7, and all officers and members are requested to be present at this meeting.

Odd Ladies

Royal Victoria lodge of Odd Ladies held its regular meeting Thursday evening when the general routine of business was transacted after which a social good time was enjoyed.

Order of Protection

Edelweiss lodge, No. 8, N. E. O. P., held its regular meeting last night and transacted routine business. There was a delegation of the degree staff. The committee on the celebration of the 25th anniversary of the founding of the order reported progress.

Knights of Columbus

Lowell council, No. 72, of the Knights of Columbus will hold its regular weekly meeting Thursday evening, Oct. 24.

Knights of Pythias

Many of the members of the Lowell lodge of the Knights of Pythias attended a fair given at Lawrence last night by the Arlington chapter, No. 22. Practically all of the Lowell members were present, a special car being chartered for the occasion.

Mathew Temperance Institute

The members of the M. T. I. Bachelor club met in special session at Carlton hall this evening to draw up resolutions on the death of the mother of one of the bachelor girls. The next [illegible] of the Musical Song Revue, to be held under the auspices of the Mathew Temperance institute, will be held Thursday evening, Oct. 24th, at 8 o'clock. Mr. William T. Gilmore, musical director of the troupe, will have charge of the rehearsal.

LADIES

THESE WHOLESALE MILLINERY SALESROOMS ARE SUPPLYING YOU AT ONE-THIRD TO ONE-HALF OF RETAIL PRICES.

Your hearty approval of our methods of WHOLESALING DIRECT TO CUSTOMERS as well as to the retailer at the same cash prices, is noted in our New York headquarters and the local manager has received special wholesale lots for this week's selling to add still greater attractiveness to these salesrooms. COME TOMORROW. OPEN TILL 10 P. M. SATURDAYS AND MONDAYS. Other days till 6 p. m.

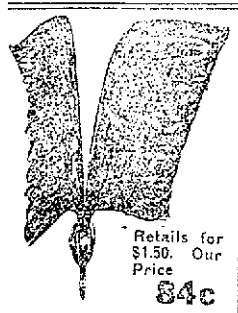

Retails for $1.50. Our Price **84c**

Another lot just arrived among our immense stock of fancies, one of New "Georgette." All colors and combinations. Wholesale direct 84c

1000 New Silk Velvet Shapes

Here we illustrate four of the fifteen different models in this splendid assortment of newest SILK VELVET SHAPES. Our wholesale headquarters in New York took these from a leading factory at a price which enables us to wholesale them at less than retailers can buy them for.

LADIES, you can now buy these velvet shapes in these wholesale rooms at the same price as some of the best stores in America pay us for them in gross lots. Retailers are selling these same two qualities at $5.00 and $5.50—Broadway Wholesale Millinery Co. price direct to you—(Mail Orders Filled)... **$2.48 and $2.88**

Buy them just as they come from the factory.

FRENCH PLUMES

At wholesale direct to you in these salesrooms means at least a saving of one-third on retail prices. Highest qualities, white or black, richest lustre, perfect dye, extra length flues, including an extra special lot of $5.00 Plumes. Wholesale direct to you **$3.24**

THE "ROB ROY"

One of Broadway's best fur felt shapes, star finished, often sold as velour, black and colors, retails for $3.00. Our wholesale price direct to you...$1.88
In Beaver, black and colors.
In velours, wholesale....$3.38

THE "PRINCESS"

This stylish Beaver shape in black and colors, extra fine finish and quality, retails at $5.00. Our wholesale price direct to you $3.38
Also in felt, star finish, wholesale $1.88
Also in velour..... $3.38

FANCY BANDS, ORNAMENTS, LACES.

LININGS, BANDEAUS, LACE WIRE. Buckram Frames 17c

BROADWAY WHOLESALE MILLINERY COMP'Y

PERMANENT LOWELL SALESROOMS

158 MERRIMACK STREET

UP ONE FLIGHT

OPPOSITE THE BON MARCHE

OTHER SALESROOMS: NEW YORK, BOSTON, CHICAGO, MANCHESTER, PORTLAND, HAVERHILL, BRIDGEPORT.

Lamson & Hubbard

Best in America

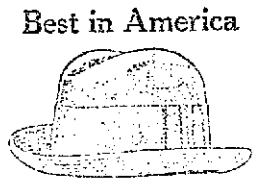

Leaders for Fall and Winter

FOR SALE BY

Leading Dealers

WHIST PARTY

Another enjoyable whist party, the second of the series in aid of St. Columba's church was held last evening in the spacious rectory. The evening's entertainment opened with a delightful musical program rendered by the Lowell high school orchestra with solos by Miss Frances Higbie, soprano; Miss Ethel Hayes, piano; Miss Helene Regan, violin. Progressive whist followed and after several hands had been played prizes were awarded. Miss Martin H. Reilly won the lady's first prize; the next Mr. Charles W. Holmes came Miss Minnie Farley, second; Miss Ann [illegible] second; Mr. George Holden, third; the Cassidy, third; and the booby was booby prize to William McDonald. Mack Moran carried off the honors for having lucky prizes. The next party of the series will be held under the auspices of the Holy Name society, next Thursday evening.

WE WILL HOLD OUR REGULAR MONTHLY

Waist Sale

SATURDAY MORNING AT 8 O'CLOCK

We will put on sale over 300 all silk waists in all colors and sizes that were made to sell for $4.00, $5.00 and $6.00, at one price,

$2.49

Don't confuse these with the ordinary cheap silk waist. Every waist is worth from $4.00 to $6.00, and if you have a new fall suit to match this affords you an opportunity to save some money on your purchase.

These waists will be displayed in our windows today and will go on sale Saturday at 8 a. m.

NO CHARGES—NONE RESERVED—NONE SENT ON MEMO

Merrimack

CLOTHING COMPANY

Across From City Hall

BOY WAS DANGEROUSLY INJURED

He Was Struck by Auto Owned by Treasurer of Spaulding & Co. Shoe Concern

James Fleming, 11 years old, is on the danger list at the Choate Memorial hospital, Woburn, as a result of being struck by an automobile owned and operated by Leonard H. Spaulding of 27 Elm street, Winchester, yesterday afternoon. Mr. Spaulding is treasurer of L. H. Spaulding & Co. shoe manufacturers with a factory at the corner of Lake and Willie streets in this city. He goes back and forth between Lowell and Winchester in a big Pierce-Arrow car almost every day.

The accident occurred at Main street and Winn avenue as the pupils of the Choate high school were being dismissed. The Fleming boy started to run away from the other boys, and without stopping to look ran into the middle of the street. He ran directly in front of the automobile, which was going at a fair rate of speed, and was knocked down and run over.

The colored chauffeur, who accompanied Mr. Spaulding, jumped out of the machine, picked up the little fellow and drove rapidly to the Choate hospital in Woburn, a short distance away. The boy's injuries were so severe that he soon relapsed into unconsciousness. An examination was made and it was found that his right leg had been fractured three times, his scalp was cut from and backed, his body badly bruised, and there was a possibility that his skull had been fractured.

The house physician who attended the boy's injuries was Dr. William H. Kelsher. The father of the boy is Patrick Fleming of 48 Richardson street, Woburn.

After taking the boy to the hospital, Mr. Spaulding appeared before Arthur E. Gage, clerk of the fourth district court, and was released under bonds of $1000.

THE INSURANCE COMPANIES OF THE UNITED STATES IN ONE YEAR PAID OUT $592 640,000. IN FACT, THE AMOUNT THEY PAID OUT WAS ONLY EXCEEDED BY THE AMOUNT THEY TOOK IN.

Prof. Simps.

"MARRIED FORTY YEARS, I'M TELLIN' YOU, AND NEVER ONE CROSS WORD BETWEEN US."

MR. VOTER

Make Them Show You

This is the Age of Publicity. Men are judged by their deeds. Promises are good if Endorsed by Results.

Never was there such a campaign as the present, where it is so vital for You, Mr. Voter, to KNOW ALL SIDES, and

DECIDE FOR YOURSELF

THE REPUBLICAN PARTY urges YOU to devote every possible opportunity during the next twenty days to LISTENING and LEARNING. Make the stump speakers SHOW YOU. Square the newspaper publicity with the PAST DEEDS of the Candidates, and not their Promises for the Future.

PROVE THE TRUE, UNCOVER THE FALSE

TEST Democratic Promises by Results Following Past Democratic Successes.

MEASURE the Value of the 1912 Bolt by Results Of Previous Bolts.

JUDGE Republican Rule in the Future by Republican Rule of the Past ——— and then

VOTE FOR YOUR HONEST CONVICTIONS

BASED ON THE TRUTH

THE REPUBLICAN PARTY IS BOUND TO WIN

REPUBLICAN STATE COMMITTEE
18 Tremont Street, Boston

CHAS. E. HATFIELD, Chairman
GEORGE A. BACON, Secretary

THE CONSULS HAVE PROTESTED

Commodore Azueta to Bombard Ports—Mobilization of Troops for Campaign Against Diaz

MEXICO CITY, [illegible] the government forces in [illegible] between Puebla [illegible] Vera Cruz and Vera Cruz, the capital of that state, was cut last night. The last message that came over the wires said that the rebels were under the command of Commodore [illegible] and that [illegible] bombard. The consuls have protested [illegible]

There is only one passenger train [illegible] the Interior, the Mexican Central and Central Pacific lines [illegible] means of escape for non-combatants.

The announcement has been made here that Gen. Geronimo Treviño, who [illegible] the government forces in [illegible] against Pascual Orozco, [illegible] on account of his health. [illegible] Gen. Luis Mena, retired, is [illegible] the rebels to visit [illegible] the capital of Tamaulipas, General [illegible] is said to be marching on [illegible]. An unconfirmed report says there was a defection among troops [illegible] being hurried to Apizaco [illegible] campaign.

Mobilization of troops for the campaign against Diaz is being accomplished as speedily as possible, General Huerta has assumed command. [illegible] are hurried. No serious outbreaks [illegible] have been reported.

BOTH HIS LEGS BROKEN

Somerville Druggist Injured in Auto Crash

BOSTON, [illegible] prominent [illegible] both his legs broken, a [illegible] thrown to the street when the automobile in which they were riding collided with [illegible] Commissioner [illegible] in Wellesley [illegible] afternoon.

Dr. [illegible] was driving his automobile [illegible] Mr. [illegible] was [illegible] Worcester. [illegible] from was James H. [illegible] Wellesley [illegible] Dr. [illegible] J. M. Wright of Hyde Park, and one of the drivers, Mr. J. F. [illegible] of Boston, was [illegible] injured.

[illegible] the owner and driver of the [illegible]

[illegible] reached the corner of Washington and [illegible] Streets, the [illegible] Commissioner [illegible] collided with the [illegible] side of [illegible].

Physicians applied [illegible] to the injured men and they were taken to Wellesley, but Mr. [illegible] was unable to stop in Somerville [illegible] the injuries received.

TO SHOUT WILSON

The Governor Guarded Against Possible Attempt Last Night When he Spoke at Wilmington, Del.

WILMINGTON, Del., Oct. 17.—[illegible] police officers were distributed among the crowd at the opera house last night when Governor Woodrow Wilson spoke as the result of a threat made by a Labor to "shout" at the Democratic candidate if he should [illegible] the old rule.

[illegible] Governor Wilson [illegible] Lucy [illegible] Parsons, J. M. Wright of Hyde Park, and one of the drivers, Mr. J. F. [illegible] of Boston, were [illegible] injured to permit their removal from the city.

FOR SELLING CIGARETS

Man Was Fined in Police Court Today

SOLD PACKAGE OF CIGARETS TO A MINOR

Wm. Nelson Relieved of His Money by a Sharper—Other Offenders Before Judge Enright

William P. Duffy was arrested in Merrimack square about 8 o'clock last night by Lieut. Francis and Patrolman J. M. Sullivan on a warrant charging him with the larceny of $20 in money from William Nelson. Inasmuch as the government desired to secure more evidence before presenting the case the prosecuting officer asked for a continuance until Monday. The court granted the request and held the defendant under $500 bonds for his appearance at that time.

It is alleged that Duffy and Nelson met in a local hotel and after having a few drinks the former invited the latter to accompany him to his room, which is in a building in Central street. Nelson claims that when he left Duffy's room he found that his money was missing. He immediately reported the matter to the police.

Cigarets $15 a Box

Maurice Frost, who conducts a cigarette store at the corner of Pleasant and Bridge streets, was fined $15 in police court this morning by Judge Enright after being found guilty of unlawfully selling a package of cigarets to a minor.

Eugene Bonan, aged 11 years, testified that he had purchased a package of cigarets from Mr. Frost, for which he paid five cents.

Inspector Frank Fox said that the boy's father had warned Mr. Frost not to sell his son any cigarets.

Officer Downey testified that when Mr. Bonan called at the police station yesterday morning and complained that the defendant was selling cigarets to children.

Mr. Frost admitted that he did wrong in selling the cigarets. The court found him guilty and ordered him to pay a fine of $15.

Chief Carney of the Tewksbury police informed that last Sunday afternoon about 3 o'clock he and Officer Hooper were driving along the road between Tewksbury and Lowell when they saw four young men in a private field playing football. Two of the young men were the defendants and the third was a young man who was brought before the Tewksbury court this morning, officer Hooper notified the quartet that it was against the law to play football on Sunday.

About an hour later as Chief Farmer and Officer Hooper were passing through Wamesit they saw the same four boys playing football in another field near the Lowell line. Duffy and O'Keefe and the juvenile were arrested, the fourth member of the party taking his escape by running down the railroad track.

Melvin G. Rogers, who appeared for the government, stated to the court that young men are in the habit of playing football in a field near the Lowell-Tewksbury line and if the Lowell officers approach the boys go over the line into Tewksbury, and if the officers are playing in the confines of Tewksbury the officers of that town appear and then the boys will cross the line into Lowell.

Neither of the defendants offered any defense.

Sent to the State Farm

Mary L. Paul, charged with being drunk, was sentenced to the state farm.

PEOPLE'S CLUB

To Conduct Free Classes and Lectures in the Ronals Building for the Benefit of the Public

[illegible] realize the large amount of work [illegible] the People's club. The club is an institution which has been [illegible] for over 40 years. It occupies [illegible] the Ronals building, which is arranged for lecture and other room purposes. The principal object of the club is to assist young men as well as women to become more perfect in work that every woman should understand, such as sewing, dressmaking, cooking, millinery and embroidery. This year anyone desiring to take up these lines of work may do so absolutely free of charge. In addition many lectures and concerts are given under the supervision of Mr. Geo. L. Hooper.

The citizens of Lowell should show their interest in this club in some substantial way. If the club were better equipped or if a separate building could be used for the club alone they could do just as for the work that they are doing at the present time. The number taking up the different classes last year was as follows: dressmaking 56, plain sewing 67, millinery 27, embroidery 16, cooking 15, total number taking up the classes 229. The record for attendance in the reading room was 10,588, the average per night being 548. The number of books that were read was 5115. The attendance of the amusement was 1400, the average per evening being 62. The amusement and reading rooms are entirely under the direction of the men's branch of the club, the women's branch having charge of the lectures and classes.

The schedule for the classes is as follows:

Monday—Millinery and dressmaking.
Tuesday—Sewing and embroidery.
Wednesday—Recreation.
Thursday—Cooking and dressmaking.
Friday—Millinery, embroidery and sewing.

The board of government for 1912 is as follows:

President, A. G. Cumnock; vice presidents, Jacob Rogers, Mrs. George P. Richardson, Walter Coburn; directors, Albert S. Guild, Hugh F. Gillon, W. E. Badger, Everett H. Walker, Henry A. Smith, Jude C. Wadleigh, F. A. Flather, Charles F. Young, Mrs. Harry N. Rice, Mrs. William Nichols, Miss A. F. Anderson, Mrs. N. P. H. Robbins, Mrs. Franklin Nourse, Mrs. Harry G. Pollard, Mrs. Edward N. Burke; secretary and clerk, Miss G. A. Wood; treasurer, George L. Hooper.

Committee for 1912

Finance—A. G. Cumnock, George L. Hooper, Albert S. Guild, F. A. Flather, Charles F. Young.

Rooms—George L. Hooper, Miss N. P. H. Robbins, Hugh F. Gillon, Walter Coburn.

Reading room—Hugh F. Gillon, Miss N. P. H. Robbins, Miss Maud S. Lancaster, Miss S. L. D. Watson.

Lectures—George L. Hooper, Hugh F. Gillon, W. E. Badger, Walter Coburn, Henry A. Smith, Jude C. Wadleigh, Mrs. G. P. Richardson, Miss N. P. H. Robbins.

Women's branch committee—Mrs. William Nichols, Mrs. Harry R. Rice, Mrs. G. P. Richardson, Miss N. P. H. Robbins, Miss A. F. Anderson, Miss G. A. Wood, Mrs. Franklin Nourse, Miss Grace Cumnock, Miss Ruth Burke, Mrs. F. A. Flather, Mrs. Carl D. Burit, Miss Harriet Coburn, Mrs. Jude C. Wadleigh, Mrs. Sidney R. Fleet.

Printing—Hugh F. Gillon, George L. Hooper.

Committee on music—Miss N. P. H. Robbins, Mrs. Franklin Nourse, Miss F. M. Robinson, Mrs. Bryant, Miss Gertrude Stanley, Miss G. A. Wood, Miss Harriet Coburn.

Men's Branch

Superintendent of amusement room—R. J. Gilmore.

Librarian—Mrs. R. J. Gilmore.

Women's Branch

Superintendent and librarian—Mrs. Agnes M. Paxson.

Owls Held Meeting

The business meeting of the Owls in Elks hall last night was well attended and in the absence of President C. W. Richards, Vice President J. Walter Bowers presided. Several candidates were proposed for membership. The class initiation planned for some weeks back took place, and Brother John McCallum had the honor of bringing in the largest number of names of candidates. The bazaar committee reported progress. Brother John H. Dennett, who has been on the sick list for some time, was reported to be getting along nicely.

Makes Face Young—Tightens Love Ties

("Aurilla" in Woman's Sphere)

A fretful expression, a wrinkled face and a faded complexion, do more to drive the male members from home than is commonly supposed. It was one of my greatest difficulties to appear smiling, fresh and elegant when my dear ones were with me. But I have overcome all that. I have changed my morbid attitude and I now find it second nature to look cheerful. Due partly to this, partly to a remarkable treatment recommended by a friend, my appearance [illegible] years younger than it is in fact.

A simple face lotion made by dissolving an ounce of powdered saxolite in a half-pint witch hazel, proved a wonderful wrinkle eraser. I still use this marvelous lotion. To remove my complexion I purchased an ounce of saxolite at any druggist's and before using the lotion a marvelous transformation had taken place. It was like removing an unsightly mask, revealing a new face, a youthful complexion of distinctive delicacy, clear, white and velvety. I merely applied the wax like cold cream before retiring, washing it off mornings. Ten days' treatment sufficed.

THE CAESAR MISCH STORE

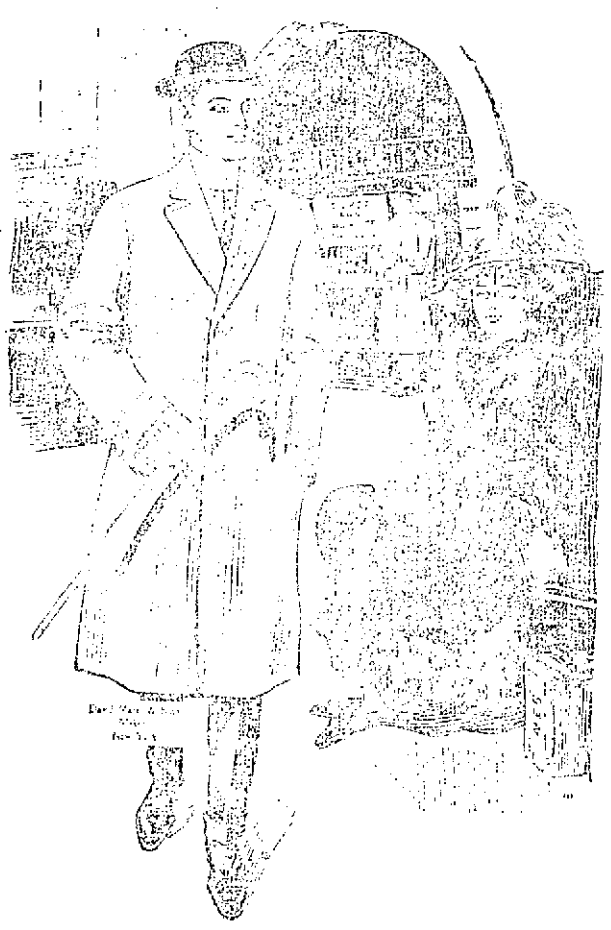

MEN'S COATS AND SUITS PRICED RIGHT

There's nothing to be gained by further waiting. So why not select your winter clothing tomorrow? Time to buy now and all the time you want later on to pay.

COATS

Heavy ones for the man who always uses heavy weights, as low as.....$12.50
Better ones at.....$13.50
We'll be glad to sell you a $15 or a $25 one; or, if you're only looking, we'll be glad to show you.

SUITS

At $13.50, just as many to choose to the man who wants to pay that much, as to the man who wants to pay $18.50.
Swell Coats in heavy fancies—Sporty looking and mighty good values.

THE CAESAR MISCH STORE
ALEXANDER STRAUSS, INC.
226 CENTRAL STREET.

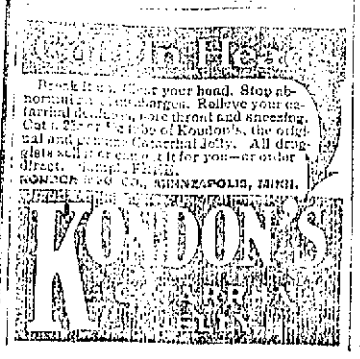

Liggett's Hall & Lyon Stores

Reliable Rubber Goods

Received in immense quantities at our warehouse direct from the world's famous factories, and then distributed to our 55 stores.

Liggett's Drug Stores are especially noted for their superior stock of Rubber Goods and Sick Room Requirements. The quality of our goods cannot be surpassed because we sell only the highest grade. An enormous business keeps our stock on a constant move and assures you of getting fresh clean goods in perfect condition. For your protection, every article that leaves our shop is absolutely guaranteed. If it does not prove satisfactory in every detail come back and get your money. In addition to these advantages, we offer you Our Prices which mean a substantial saving. Quality for quality Liggett's prices are always the lowest in town.

$2.00 VALUE "AMERICAN BEAUTY"
2-Quart Hot Water Bottles $1.59
Red para-rubber, linen lined; strong and serviceable. Guaranteed by us for two years. A bottle that will last a lifetime.....

$2.50 VALUE "AMERICAN BEAUTY"
2-Quart Fountain Syringes $1.79
Rapid flow, red para-rubber, five feet of rubber tubing and three hard rubber pipes. Our guarantee for two years. These goods are fresh from the factory.....

$3.50 VALUE "ANNEX" COMBINATION
3-Quart Fountain Syringe and Hot Water Bottle $2.39
Guaranteed by us for two years. Our cut price.....

$1.50 VALUE "RED STAR"
2-Quart Hot Water Bottles 98c
Best white rubber and high-grade throughout. Every bottle has our guarantee for a year. Price cut to.....

$2.75 VALUE "AMERICAN BEAUTY"
3-Quart Fountain Syringes $1.99
Best red rubber, five feet of rapid flow rubber and three hard rubber pipes. Our guarantee for two years.....

$1.00 VALUE "MONOGRAM"
FACE BOTTLES 79c
Best red rubber and fully guaranteed for a year. Buy one of these bottles now and have it when needed.....

$1.25 VALUE "H. & L. NO. 237"
ATOMIZERS FOR THE THROAT AND NOSE 89c
A high grade atomizer in every detail. Fully guaranteed.....

$2.50 VALUE "AMERICAN BEAUTY"
3-Quart Hot Water Bottles $1.79
Red para rubber and linen lined. A superior hot water bottle to this is impossible to make. Be sure and see the "American Beauty" line.

Seasonable REMEDIES
AT LOWEST CUT PRICES

75c Alkalol.....59c
15c Allcock's Plasters.....11c
$1.00 Allenbury's Food.....79c
75c Antiphlogistine.....57c
25c Atwood's Bitters.....18c
25c Beecham's Pills.....17c
$1.00 Bovinine.....69c
$1.00 Bromo Seltzer.....66c
50c Calif. Syrup Figs.....34c
25c Carter's Liver Pills.....14c
50c Pearson's Creolin.....39c
$1.00 Cuticura Resolvent.....79c
50c Pape's Diapepsin.....35c
$1.00 Oakland Dioxogen.....59c
50c Doan's Kidney Pills.....39c
75c Eskay's Food.....59c
50c Fairchild's Ess. Pepsin.....39c
$1.00 Father John's Medicine.....67c
$1.50 Fellow's Syrup.....$1.07
50c Garfield Tea.....39c
$1.00 Glyco Thymoline.....77c
$1.00 Gray's Glycerine Tonic.....75c
$1.00 Hay's Hair Health.....79c
50c Hilton's Specifics.....35c
$1.00 Horlick's Malted Milk.....79c
50c Humphrey's Specifics.....39c
30c Hunyadi Janos Water.....24c
$1.00 Hyomei Complete.....81c

Candy Specials
PURE, FRESH AND DELICIOUS

10c QUALITY
Chocolate Plantations 29c lb

DELICIOUS 60c CHOCOLATE
Maraschino Cherry Cocktails 39c lb

REGULAR 40c
Chocolate Covered Cocoanut Caramels 29c lb

POPULAR 5c BRANDS
Chewing Gums 3 Pkgs. For 10c

REGULAR 60c
JORDAN ALMONDS
Assorted flavors, pound.....29c

TAKE HOME A BOX OF OUR
SATURDAY CANDY
A pound box of our real 40c Chocolates for.....29c

SICKROOM SUPPLIES
Best Goods at Money-Saving Prices

Best Absorbent Cotton, lb. pkg.....35c
Alcohol Stoves, upwards from.....49c
Gauze Bandages, 2 ins. wide, per doz.....85c
Gray Red Pans, enamel ware.....$1.37
White Red Pans, enamel ware.....$1.57
English Breast Pumps.....25c
Clinicle Charts.....25c
Col-tar-ine Disinfectant, qt. bot.....45c
Balsamized Ozone, pt. bot.....60c
Crutches, per pair, upwards from.....$1.00
Crutch Tips, pair.....20c
Crater Sulphur Fumigators, large.....15c
Glass Funnels, 17-ounce size.....25c
Finger Cots, each.....5c
Standard Graduates, 16 oz.....60c
English Ice Bags, upwards from.....57c
Invalid Rings, upwards from.....$1.75
King Silver Nipples.....$1.00
Oil Silk, ½ yard square.....60c
Adhesive Plaster, 1½ ins. wide, 5 yds.....35c
Kleinert's Rubber Sheeting, ¾ yd. sq.....35c
Rubber Sponges, upwards from.....25c
Clinical Thermometers, upwards from.....$1.00

POPULAR 10c BOSTON MADE CIGARS—4 for 25c

On Hot Days or Cold Days
OUR SODA
DELIGHTS JUST THE SAME
Hot Dutch Chocolate, plenty of Whipped Cream.....5c
Chocolate Highball.....5c
Hot Vienna Coffee.....5c
Hot Chocolate with Vanilla Ice Cream.....10c

Liggett's
AMERICA'S GREATEST DRUG STORES
67-69 MERRIMACK ST., LOWELL

Stop That Tickle!
Don't let that cough and cold bother you and keep you awake nights when it is so easily relieved by a bottle of
Rexall Cherry Bark Cough Syrup
Two Sizes 50c and 89c Per Bottle.

INTRODUCING A NEW TREATMENT

Conservative Claims, Backed by Facts and Reason, More Effective and Boastful Argument.

Many meritorious products now-a-days fail to become popular because of the extravagant claims of merit. The time is past for over-statements in advertisements—especially in America. People are constantly becoming more cautious and discriminating—they weigh and dissect most propositions before accepting.

A notable instance of successful conservative advertising has recently been demonstrated in this city.

The English Pharmacal Laboratories, Inc., some time ago asked the Lowell druggists to aid them in introducing a non-secret, scientific method of treating hemorrhoids.

When these druggists were shown the prescriptions on each package and were told of the dignified advertising campaign proposed, most all agreed to help in the distribution. They saw at once that they could recommend and in fact, guarantee, this unique method of treatment.

A pamphlet, giving the causes and effects of hemorrhoids, can be obtained at most any drug store in Lowell or vicinity. It is an excellent treatise on the subject and should be read by all who are afflicted.

The campaign in Lowell is said to be the most encouraging. Even physicians are recommending the "E-H-T" remedies, as they recognize from the prescription printed on each package that they possess unusual merit. Ask your Druggist. Ask your Physician.

NEWSPAPERMEN AS WITNESSES

At Trial of Ettor, Giovannitti and Caruso in the Salem Court Today

SALEM, Oct. 18.—Leaders of the Industrial Workers of the World are keeping in constant touch with the trial here of Joseph J. Ettor, Arturo Giovannitti and Joseph Caruso for the killing of Anna Lopizzo during the Lawrence textile workers strike and today Fred W. Heslewood, director of the trial fund of the organization, arrived at the courthouse early to confer with the prisoners before the day's proceedings began.

The commonwealth today had several witnesses, among them newspapermen, ready to testify as to the relations of Ettor and Giovannitti to the Lawrence industrial crisis. Dist. Atty. Attwill was prepared to continue with the introduction of testimony tending to show that the strike leaders incited the riots which resulted in the death of Anna Lopizzo. Among the attendants upon the proceedings are men and women who brought contributions to the trial fund to be turned over to Mr. Heslewood or William D. Haywood, a national organizer of the Industrial Workers of the World, who is here and probably will be called as a witness.

When the prisoners were brought in Ettor and Giovannitti appeared unusually cheerful and each displayed to the group of defendants' attorneys a polished gold nugget stick pin which had been sent to them from Chicago. Ettor said the nuggets came as a birthday remembrance "from Chicago friends."

James E. Donahue, the Boston newspaperman who gave testimony yesterday, was recalled as the first witness for the day with Attorney Peters, counsel for Giovannitti continuing cross-examining.

The witness testified that he saw Giovannitti on the Lawrence common on Jan. 29, the day of the riot and on which Anna Lopizzo was killed. Giovannitti, he said, was near the bandstand on the the common where a crowd of strikers were gathered. He saw the defendant on another occasion on the street.

"You were in Lawrence every day of the strike, weren't you?" asked Mr. Peters.

"Yes, sir."

"And in all that time saw Giovannitti only twice?"

"Only twice," Donahue responded.

Counsel asked Donahue for the date on which he heard Ettor tell the strikers to "keep the gunshops busy" and the witness said it was on Jan. 27, two days before the death of the Lopizzo woman.

"Where did you hear the remark?"

"At strike headquarters," Donahue answered.

"How many strikers were in the room at the time the alleged remark was made?"

"I should say about sixty."

Asked to describe what further Ettor said, Donohue said the strike leader told of the failure of a conference with the mill owners in Boston and that the committee could get absolutely no satisfaction.

"Ettor said," Donohue testified, "'We are not going to Boston any more; we are going to win this fight and I am going to stick by you. I am through negotiating.'"

The witness further said that the question of complaint against carrying firearms by citizens came up at the meeting brought up by a man named Riley, who asked that a committee be appointed to appeal to the authorities to withdraw permits that had been granted to citizens and others in Lawrence.

"After a motion to this effect was passed," Donohue continued, "Ettor, who presided, said: 'If people are going around this town with firearms, let's keep all the gunshops busy. I am going to get one myself.'"

"The chief object of the strikers was not so much to seek arms but to disarm the other citizens, was it not?"

"Yes, that was the purpose of the motion."

The witness reiterated his testimony of yesterday quoting Ettor's remarks about the French revolution and the "heads of the masters hung from the lamp posts of Paris."

"How did he happen to speak of it?"

"A young woman had been telling how she had gone to Boston to see one of the mill owners." Donohue answered. "Her complaint of conditions at Lawrence had told him that the women and children had nothing to eat but black bread. She said the mill owner told her that if the people went back to work in the mills they would have something better than black bread. It was then that Ettor said:

"'That reminds me of the French revolution' and related the story of the workers appealing for bread and being told to 'go and eat grass.'"

WITNESS SAID ETTOR DECLARED HE DID NOT CARE IF FEDERAL ARMY WAS SENT

SALEM, Oct. 18.—"I don't care if they send the whole federal army to Lawrence. I can't control hungry men. We're going to win this strike if they erect gallows at every street corner."

These words, attributed to Joseph J. Ettor, leader of the Lawrence textile strike, were testified to by Richard Ford, a Boston newspaperman, in the trial today of Ettor, Arturo Giovannitti and Joseph Caruso, for the murder of Anna Lopizzo.

"Are you sure about his language?" asked District Attorney Attwill after Ford had related what Ettor said. "Did he say 'if they' or 'if we' erect gallows?"

"I am pretty sure he said 'if they,'" replied Ford. "I had met him just after the street car riots on the morning of Jan. 29 and following a parade of the strikers. I told him I had heard from Boston that more troops were to be sent to Lawrence. It was then that he said he did not care if they sent the whole federal army and remarked about the gallows."

Ford told of the stirring events of Jan. 29 when crowds of strikers assembled in the streets before daylight and hurled ice and other missles at the street cars and militia.

"I saw several men throw ice at the soldiers and saw women spit upon them," said Ford.

"Had the soldiers done anything to the strikers at this time?" asked District Attorney Attwill.

"Nothing," said Ford. "They were standing with fixed bayonets along the street. While the soldiers were standing there a crowd attacked a street car filled with women and the women were injured by flying missiles. One whom I aided to a drugstore was bleeding and hysterical. Every car that came along for half an hour was attacked."

150 GREEK IMMIGRANTS

Arrived in This City This Morning

In addition to the many Greeks who left this city in two special cars the other day, going to New York, where they will set sail for their country to aid in the war, there are many small groups of four or five and in some cases individuals who are leaving daily for the scene of the trouble.

A number of Greek immigrants, but recently arrived in this country, came to the city today and many think it strange that these people are coming here when their countrymen are hastening to fight for their country. For the two hundred or more that left the other night, 150 new ones arrived in Lowell today. They were met at the station by fellow countrymen who have homes in this city.

A number of Greeks from Manchester have passed through Lowell on their way to join the Grecian forces in the war.

MATRIMONIAL

A very pretty wedding was held Wednesday afternoon when Miss Alice Cullen was united in marriage to Mr. James Kilroe, the well known insurance agent of this city. The bride was charmingly attired in a fine satin gown over crepe de chine and carried a shower bouquet of bridal roses. She was attended by Miss Agnes Brockton, who was becomingly gowned in a dainty blue messaline and carried white roses. The best man was Mr. Joseph McCarty and little Miss Margaret Ford acted as flower girl. She was dressed in white satin and carried a basket of red roses. Numerous friends were present from out of town. The home of the bride was artistically decorated with flowers and potted plants, and after the marriage a reception was held, after a dainty repast was served. The happy bride was the recipient of many beautiful and costly presents, including a large mahogany china closet from her evening friends at St. Patrick's Lodge, where she has lived for many years. The happy couple left on an extended wedding tour and after visiting New York, Washington, Niagara Falls and Ste. Anne de Beaupre will be at home at home to their friends after Nov. 1, at 80 Beech street.

ANNUAL VISIT

Will Be Made to St. Joseph's Cemetery Will Be Made By the C. M. A. C. on Oct. 27 Weather Permitting

The following committee was recently appointed by President Joseph Pavette of the C. M. A. C. to look after arrangements for the annual pilgrimage to St. Joseph's cemetery: Henri Simard, president; Wilfred Achin, secretary; Arthur Lussier, Adelard Lussier, Charles Chittenden and Joseph Paquette, ex-officio.

The latter decided to have the pilgrimage on Sunday, Oct. 27, preceded by a service at St. Jean Baptiste church. The members will gather at their hall in Pawtucket street and headed by a brass band and the local military guards, will march to St. Jean Baptiste church, where at 1.30 o'clock a libera will be sung for the repose of the souls of deceased members by Rev. Guilbaume Ouellette, O. M. I., chaplain of the association.

At the close of the service the party will board special electric cars in front of the church and will go to the cemetery, where prayers will be offered. A sermon on the topic of the day will be delivered by Rev. Walter Plaisance, O. M. I., of Tewksbury and taps will be sounded, while a volley will be fired on the grave of the first captain of Garde d'Honneur, which is a part of the C. M. A. C., the late Moise Cosette.

Inasmuch as the general public is invited to the church and cemetery a number of special cars will be at their disposition. If weather conditions do not permit, the ceremony will be postponed until the following Sunday.

MEETING OF BROTHERS

Who Have Been Separated Several Years

A meeting of two brothers who had not seen each other for several years occurred in this city last week, when Mr. William O'Brien of Seattle, Wash., accompanied by his son Francis, visited at the home of his brother, John O'Brien, 32 Whipple street, whom he had not seen for 30 years.

Thirty years ago William O'Brien, who at that time was 15 years old, left home for the purpose of following a life on the seas. The water had always been very alluring to him and he yearned for the time when he would be aboard the vessels of the "great waters" like the men he used to read about. Being a very avid reader of sea stories, Mr. O'Brien had read considerable about low certain captains had piloted their ships to safety through some of the most troublous and turbulent waters. With his extensive knowledge of the seafaring life, he made a very efficient addition to a crew and he readily found employment, after his parents had finally consented to his going. It was with considerable reluctance, however, that they assented, but they acquiesced when a relative, who had become very much interested in the young man and his ambition, intervened for him.

Of course, conditions on land and water have changed within the past thirty years, and the young man who now enlists his services has a pretty soft thing of it when compared to the days which the young subject had to perform thirty years ago, and then again the majority of the young men who join crews now become petty officers in a very short time. Such, however, was not the case when Mr. O'Brien took to the seafaring life but he was fortunate enough to be placed under a very kind and considerate captain who at once became attached to the young man on account of the interest and earnestness which he displayed in his work about the ship. Through the friendship the captain had for him, Mr. O'Brien was on shores only a short time when he was advanced to a responsible position in the engine room.

After spending many years with his first instructor, Mr. O'Brien was transferred to another vessel which he did not like as well as the first one. Having acquired a great deal of the constructing of the machinery and engines of a vessel, he candidated then and towards a much larger responsibility than that of the ship he was then on and he longed for the day when he would be an owner of a motorship of the seas.

He had not long to wait, for in a short time the opportunity for acquiring at possession itself, and he found him waiting. He now is chief engineer on the finest tow boat plying the waters of America. It plies constantly from Seattle to Nome, and from there on the Bering sea.

At the present time Mr. O'Brien is enjoying a three months' vacation. During coming to this city to see his brother, he visited his mother at Thurlston, P. E. I., and then went to see his brother James, who resides in Gloucester, Mass. During his visit he started on his homeward journey and it is his intention to stop at Chicago, Alberta, for a short time where he has a brother and family living.

Mr. O'Brien is the owner of a comfortable home on the Sound and he still retains a youthful vigor and it still retains the push of youth which makes him look much younger than he really is.

SOCKALEXIS SET FREE

Brought to Court on Charge of Vagrancy But the Judge Could Not Think of Detaining Him

PITTSBURGH, Pa., Oct. 18.—Andy Sockalexis, last in whose charge was a famous Lowell patron of the game, Mike Kilroy, visited Pittsburgh with the Cleveland team of the National League. The old Indian, who played the field for the Cleveland team in the [illegible] seasons, [illegible] in the city [illegible] on a charge of vagrancy.

"Tell John [illegible] that I'm the guy who [illegible] the fold [illegible] Sockalexis," said [illegible] "[illegible] Andy Sockalexis." [illegible] said he had been [illegible] Kilroy [illegible] Mr. Kilroy [illegible] Sockalexis [illegible] Kilroy [illegible] Sockalexis [illegible] Kilroy [illegible] Sockalexis [illegible]

It Never Happened Before
It May Never Happen Again

Sale of Men's Suits and Overcoats

Clothes That Win Admiration

Clothes may not "make the man" but they are the passport to respectful consideration.

The snap, style and pleasing qualities of Kaufman "Pre-Shrunk" clothes win admiration from the first glance. And what is more important, they *keep* their style and shape permanently.

Kaufman Exclusive Process

The wonderful process through which every Kaufman garment goes insures *Lasting Style and Shape Permanence.* Kaufman clothes mean that you will be correctly clothed always. They are made for men of all ages and sizes.

Athletic young chaps find the utmost satisfaction in

Kaufman "Pre-Shrunk" Campus Togs
For Young Men

They are snappy, up-to-the-minute garments—perfectly tailored—perfectly fitted.

This stock has just arrived for this Fall, 1912-13. In order to get you acquainted with our NEW STORE and to give you an idea of the kind of clothing we carry, we have decided to cut our prices on our entire stock of Men's and Young Men's Suits and Overcoats. Here are some of the offerings that are awaiting you.

Copyrighted 1912 Chas. Kaufman & Bros.

$15.00 SUITS AND OVERCOATS	$10.00 SUITS AND OVERCOATS	$22.50 SUITS AND OVERCOATS
Made expressly for us by professional tailors..... **9.95**	Very nifty patterns and styles. **5.95**	Each garment hand-tailored. **14.75**

We guarantee they will stay perfect-fitting and keep their graceful lines and handsome, shapely appearance as long as worn. We've a suit and an overcoat in a style and fabric that will surely please you. Suppose you call in and see these classy clothes today.

$15 TO $30

Attend this special offering event by buying now. You will save money and pick the newest

Red Men Collars in Quarter Sizes
Earl & Wilton and Lion Brand Shirts

J. Freeman & Co.

214 Merrimack Street — Formerly Miley-Kelman Store

TOM LAWSON GIVES TESTIMONY

He Tells the Senate Investigating Committee About So-Called Election "Plot"

WASHINGTON, Oct. 18.—[illegible]

[illegible] in a "general way" of the alleged colossal [illegible] to nominate and elect a candidate "satisfactory to the Wall Street interests." All of his testimony was of matters which he knew in the same "general way" and he became involved in a heated controversy with the committee in defining just what he meant by this phrase with which he prefaced practically every statement he made. In the course of the dispute he earnestly informed the committee that the examination of J. P. Morgan and others classed him as a "joke."

"The conspiracy of the Wall Street interests, of which Mr. Lawson knew in a general way, included, he declared, the defeat of Col. Roosevelt at the Republican National convention, the nomination of President Taft and the election of Woodrow Wilson to the presidency as a third party candidate. "To split the Republican party." All this was done without the knowledge or consent of Col. Roosevelt.

"Q. Mr. Lawson knew, in a general way, [illegible] in Wall Street [illegible] Chicago [illegible] Mr. Wilson [illegible] the scheme fail.

Calls It Jimsony a Joke

[illegible] went after Mr. Lawson [illegible] story rather roughly [illegible] in vain [illegible] said he had [illegible] committee [illegible] when a list of [illegible] to him he [illegible] arrange matter [illegible] the exact source [illegible] senator's [illegible] the witness.

He said [illegible] an effort to [illegible] he had [illegible] advertising [illegible] Col. Roosevelt [illegible] hope that [illegible] be nominated [illegible] republican [illegible] and elected.

Senator [illegible] became involved in a heated [illegible] when he [illegible] demanded [illegible] son's authority for his statement [illegible] $1,000,000 to [illegible] Baltimore convention. Mr. Lawson said he believed that money was not within the committee's jurisdiction.

"Do you understand the scope of this committee's power and authority?" [illegible] Pomerene.

The witness half rose and pounded his clenched fists on the arms of the chair. He paused at the four men behind the committee table and leaning forward them shouted.

"I do not think I could misunderstand the scope of this committee's work so far. I have read the record. I understand what J. Pierpont Morgan and the other men of his class have been compelled to answer. I do not believe this committee should seize upon me just because I am upon the side of the people against these men.

"Yes, I understand these things. With all deference to the committee, the testimony of all those before this committee has been regarded as a joke."

Got Information from Rogers

Mr. Lawson testified that he knew "in the same general way" of contributions amounting to from $3,000,000 to $7,000,000 to the fund of Alton B. Parker in 1904, made by the Standard Oil group. He said, after a heavily evasive [illegible] that his information on this point came partly from conversations with the late H. H. Rogers of the Standard Oil Company.

"This investigation," said Mr. Lawson, "seems to be a matter of 'pass the buck' up to dead men. I don't like to do it, but I guess I'll have to."

In defining his "general way" of knowing things, Mr. Lawson said:

"I am in the public statement business. All I know is in a general way. I sometimes say I know in a public statement when I think I know. When I say I think, I usually guess."

Henry A. Munsey, who preceded Mr. Lawson, at length with the committee against the publicity of campaign contributions, declared that it was necessary that rich men contribute to political funds and that such publicity as the present investigation had enforced would "frighten up the pocketbooks" of the wealthy.

He outlined his own expenditures on the Roosevelt preconvention campaign and, amounting to more than $[illegible], and told the committee that compared to the amount he was reported to have contributed the real figures made him "look like a piker." He estimated the total expenditures of the Roosevelt preconvention campaign at $[illegible].

Before Mr. Lawson and Mr. Munsey took the stand the committee heard James O. Hamm of Detroit, who declared that the recent primaries in that city were "rotten—the worst we ever had." He charged that money was used liberally and that detectives were "bunch like sheep."

Cortelyou Tells of Rogers' Gift

George B. Cortelyou, chairman of the republican campaign committee in 1904, was recalled. He gave the committee his recollection of the Sunday Standard Oil contribution of $100,000 which John D. Archbold testified he gave to the republican [illegible] that year. Mr. Cortelyou said that when President Roosevelt demanded that any Standard Oil money be returned he was told by Cornelius N. Bliss, treasurer of the committee, that no contribution had been received from the company.

The witness said he had a vague recollection that Mr. Bliss had some [illegible] to the effect that "no questions would be asked as to individual contributions" and that after the election Mr. Bliss had said something to him about a contribution from H. H. Rogers of the Standard Oil Company, which, Mr. Cortelyou said, had been the Archbold [illegible].

The last witness of the day was [illegible] John C. McCall, president of the New York Life Insurance company, who placed in the record a [illegible] published story of the collection from the New York life for the republican fund in 1904, in connection with which George [illegible] was indicted in New York.

BIG FIRE AT READING

More Than 100 Acres Already Burned

READING, Oct. 18.—An extensive forest fire is raging in the easterly section of the town near the Lynnfield line. It is estimated that 100 acres have already been burned. Many residents are watching their property.

The burned section lies to the west of Haverhill street, but there is danger that the flames will spread to the easterly side, near which is the Bay State rifle range.

FINAL ACCOUNT

Of the Estate Of Harriet M. Brown Shows the Payment Of Several Public Bequests

The final account of the estate of Harriet M. Brown, formerly of 19 Myrtle street, was yesterday presented for allowance at the probate court in Cambridge. The account shows the payment of the following public bequests under her will: To Kirk Street church, $1000 as a memorial fund to her late husband, Aaron Brown, the income to be used as a contribution to the church music; $100 to the Ladies' Aid Society of that church; $100 each to the Y. M. C. A. and the Y. W. C. A. of Lowell, and $200 to Faith Home; $500 to the Methodist Episcopal church of West Paris, N. H., in memory of her father and mother, Isaac and Mercy Sanborn.

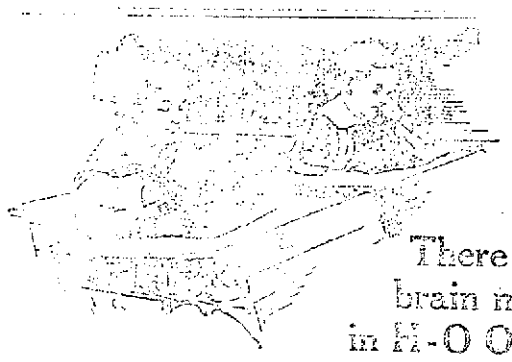

There is good brain material in H-O Oatmeal

All mothers and fathers are proud when their children turn out well at school.

But all mothers and fathers do not know how much the children's success at school depends upon their care at home, particularly in regard to the food that is given to them.

An ideal breakfast for every school child should include a liberal portion of oatmeal. This furnishes the child, in almost perfect proportions, just the elements it needs to build up its brain and body and furnish it with heat and energy.

Children like H-O Oatmeal best because it tastes best.

Mothers like H-O Oatmeal best because it only requires twenty minutes' cooking, and is the most economical—costs less than half-cent a dish.

Tomorrow morning is a good time to begin eating H-O.

H-O the only steam-cooked Oatmeal

The H-O Company, Buffalo, N.Y.
Makers of H-O Oatmeal and Presto.

OUR PRICES
ARE GUARANTEED

by the CASH SYSTEM which is the only positive guarantee of

LOWEST PRICES ALL THE TIME

Our Merchandise is guaranteed by our CASH SYSTEM which commands the best all the time. Therefore we offer you the best of everything to eat, to wear, and to have in your home, at the lowest prices. Read our advertisements in

The Boston Sunday Papers
And ORDER BY MAIL

Your neighbors do it and save money.

Houghton & Dutton Co.
"New England's Great Cash Store"
BOSTON, MASS

Milk For Every Purpose

Pure milk, rich and creamy—Ready every time you want it.

KEEP Borden's Evaporated Milk

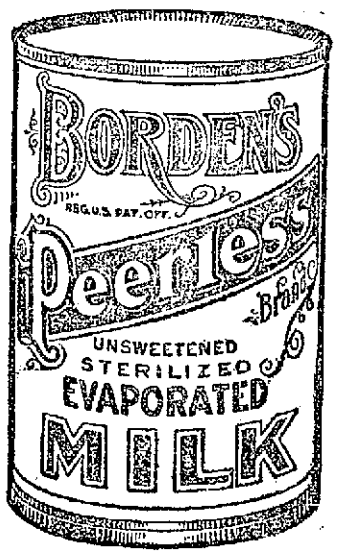

(Peerless Brand, Unsweetened)

on the pantry shelf. Use it oftener—make more milk dishes—use it in pastry, bread, soups, chowders, puddings—it makes a diet more nutritious and healthful. Fine for tea or coffee. Borden's Evaporated Milk is pure milk with only water evaporated—nothing added. Three sizes. Get it from your grocer today.

BORDEN'S CONDENSED MILK CO.
Est. 1857. "Leaders of Quality" New York
Geo. Wm. Bentley Co., 192 State St., Boston, N. E. Selling Agents

Second Section

THE LOWELL SUN

Pages 11 to 20

20 PAGES 1 CENT — LOWELL MASS. FRIDAY OCTOBER 18 1912 — 20 PAGES 1 CENT

M'CORMICK CAUSES SENSATION

When He Read Prepared Statement on Attempted Assassination of Col. Roosevelt

WASHINGTON, Oct. 18.—Medill McCormick of Chicago stirred up a sensation before the Clapp committee today when as the first witness at the day's session he read a prepared statement touching upon the attempted assassination of Col. Roosevelt, declaring it had been incited by "falsehoods of character assassins and liars like Charles D. Hilles."

"It is difficult for an ordinary man in the compass or ordinary language to compete with the testimony of character assassins and liars like Mr. Hilles, men who by their falsehoods incite weak-minded men to actual assassinations," was the passage which brought out a storm of protest from the committee in which Chairman Clapp joined.

Mr. McCormick argued that this statement was admissible as evidence, while Senators Oliver and Clapp declined to allow Mr. McCormick to read and demanded that he withdraw his words. The statement finally was admitted to the record without being read from the prepared copy.

The reference to the attempt upon Col. Roosevelt's life was incidental to Mr. McCormick's general statement regarding the campaign expenses of the republican party in Illinois. It was in part as follows:

"So far as I know, the cost of the campaign in Illinois was defrayed by Col. Chauncey Dewey and myself. I gave Col. Dewey $16,000. In addition I gave a sum not to exceed $10,000 toward the maintenance of the Chicago headquarters inclusive of everything, where was given me by friends, lists of which I keep no record."

Mr. McCormick added:

"During the whole campaign the Taft people assiduously circulated the lie that I am connected with the Harvester trust. I have never owned and do not own a share of Harvester stock and do not expect to own a share. Mr. McCoombs has testified that Cyrus McCormick contributed to the Wilson campaign fund. Cyrus and Harold McCormick and the two Deering brothers represent overwhelmingly the largest stock interest in the Harvester company. Both these McCormicks, one of whom is at the head of the trust, are for Wilson. Both the Deerings are against Col. Roosevelt and I believe one of them is for Mr. Taft. And yet, Mr. Hilles and his associates persistently circulate the lie that the Harvester trust has spent large sums in the Roosevelt campaign. Beside the holding of the Deerings and the McCormicks, Mr. Perkins' are so small as to be negligible. The Harvester trust, by the way, is for Mr. Taft. I demand that the directors of the Harvester trust be called before this committee to testify as to what candidates they are supporting. I demand that Mr. Hilles be recalled to appraise the money value of the North Carolina postmasterships held up by President Taft."

Mr. McCormick denied that the Steel corporation was supporting Col. Roosevelt.

Col. Dewey, W. W. Durbin of Ohio, Col. George M. Harvey and Elmer Dover, secretary of the republican national committee in 1904, were scheduled as the other witnesses for the day. None was present when Mr. McCormick concluded and the committee took a recess to await their arrival.

Letters and telegrams from Joseph A. Call, special attorney in charge of the lease amendment suits of the government against the Harriman lines in California were placed in the record by Chairman Clapp. They contained the testimony of Judge Lovett that the suits had been annulled in 1895, nine years before the so-called Harriman fund of 1904. Attorney Call's statement declared that the suits were abandoned absolutely on July 10, 1905.

How He Got There—Step by Step

O'SULLIVAN'S FRIENDS

Attended the Elks Carnival in Woburn

There was a big time in Woburn last night. It was "O'Sullivan night" at the Flowerland carnival held at Lyceum hall under the auspices of Woburn lodge, No. 908, Benevolent and Protective Order of Elks. Everybody was glad to greet Humphrey O'Sullivan, the democratic candidate for congressman from the fifth district and he was given a great reception. About 50 of Mr. O'Sullivan's friends chartered a special car and surprised Mr. O'Sullivan by their presence in Woburn. The special car left the square at 7.45 o'clock and upon their arrival in Woburn the Lowell boys made manifest their liberality by "taking chances" on every book at the carnival. The Lowell contingent arrived home about midnight. Those in the party included: Arthur King, Michael Ca'ill, Alfred R. Campbell, Edward Kelly, John Dawson, Thomas Noonan, Joseph McDonald, John H. Cull, James E. Donnelly, Harry Pitts, John Lee, Warren Griffin, Joseph Fredette, John Farrell, Michael J. Markham, Frank Howe, William Scott, Jas. B. Casey, David Gregoire, David Hackett, Michael Cushing, James Walker, Frank Maloney, John Duff, Thomas J. McDermott, John Billingsly, Charles Morse, Frank Kane, Eugene L. Sullivan and William Murphy.

FUNERALS

CROWLEY—The funeral of Mrs Mary E. Crowley took place this morning at 8.30 o'clock from her late home, 107 Blossom street, and was largely attended. A Gregorian high mass was celebrated in the Sacred Heart church at 9 o'clock by Rev. Fr. Wood, O. M. I. The Gregorian chant was sung by the choir, Mr. Jos. Kelly was the organist. The burial was in St. Patrick's cemetery where Rev. Fr. Wood read the prayers at the grave. The bearers were Edward Martin, Arthur Livesey, Samuel Ingalls and Charles Blake of Central Falls, R. I. There were many floral offerings from friends of the deceased. The funeral was in charge of Undertakers Charles H. Molloy & Sons.

City Hall Notes

After tomorrow you will have to pay interest on your tax bill and just for that there was a great run on the treasurer's office yesterday and today. The collections yesterday on real estate, personal and poll tax amounted to $279,126.19.

The contract for an automobile combination hose and chemical wagon has been signed by the municipal council members and the president and vice president of the Seagrave company of Columbus, Ohio.

Eight new cases of scarlet fever were reported at the office of the board of health yesterday.

Work on the rebuilding of the city farm buildings that were destroyed by fire several months ago will be begun tomorrow. The new buildings will be but temporary.

The contract for one car load of flour for the Chelmsford street hospital has been awarded to F. S. Bean. His bid was $4.55 a barrel.

Textile News

The selections for the class editorships of "The Picknot" are practically completed and will be announced by the first of the week.

All students desiring to purchase Textile banners, fraternity banners, pillow tops, seal pins, seal fobs, and stationery may get them in the drawing room where they are on sale at 1.15 daily.

The Textile football team will play the Cushing Academy team tomorrow at Ashburnham. A large crowd from the school will be present at the games as the Ashburnham team has always been a strong rival and the games are always watched with great interest.

NOTICE

Members of Irish National Foresters, Branch O'Neil Crowley, 598, are requested to meet at Leather Workers' hall, on Central street at 2 o'clock sharp, Sunday, Oct. 20th, to meet National High Chief Ranger Martin R. Joyce of Boston and celebrate the seventh anniversary of their society.

THOMAS NEVINS, Sec.

If You Are Particular

In regard to your personal appearance, you certainly keep your trousers in shape. Then why not do it the easy way?

The "Ironless" Pant Pressers

Are just the thing for particular men

Price $2.00

Worth $5.00 to Any Man At Clothing, Haberdashers and Hardware Stores

Jackson Auto Destroyed by Fire on Road to Lawrence

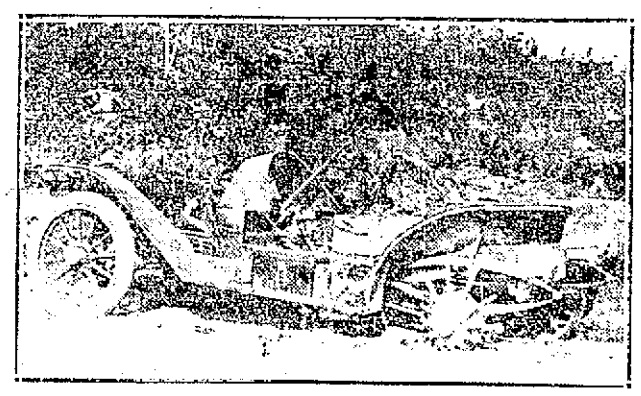

REMAINS OF BURNED AUTO

The remains of a burned auto owned by Franklin Butler, Jr., of Lawrence attracted attention on the road to Lawrence by the Black Nor'h route yesterday morning. The auto was of the Jackson type and was burned on the previous night. As there was no water in the vicinity and the blaze was fully under way while it lasted, nothing could be done to save the machine. It is understood to have caught from some defect in the gasoline arrangement. The above picture shows the remains of the machine as it lay on the road.

FUNERAL NOTICE

RADCLIFFE. The funeral service of Mrs Eleanor S. Radcliffe who died Thursday evening will be held Saturday afternoon from her home, 18 Butterfield street at 1 o'clock. Friends respectfully invited to attend. Burial in Bradford, Mass. Private. The funeral arrangements are in charge of Undertaker William H. Saunders.

DEATHS

McEVOY. Henry McEvoy died last night in Omaha, Neb. He was a former resident of this city and his body will be brought to this city for burial by Undertakers Charles H. Molloy & Sons.

If you want help at home or in your business, try The Sun "Want" column.

MR. HARRINGTON'S CLAIM

Relative to Water Supply for New Sun Building

HE CHARGES UNDUE DELAY IN MAKING CONNECTIONS

Serious Financial Loss Incurred and City Will Be Held Liable For Resulting Damages

Because of excessive delay on the part of the water department in supplying the necessary water connections for his new Bestory building on Merrimack square, Mr. John H. Harrington has filed a petition with the city clerk in which he asks for immediate water connection for the building. He made application for such connections months ago and, with the exception of putting in the sleeves for the pipes from the water mains to the building, nothing has been done. The delay means great hardship and expense to Mr. Harrington and he charges gross negligence on the part of city officials. The petition filed at the city clerk's office reads as follows:

"To the Municipal Council of the City of Lowell:

Respectfully represents John H. Harrington, of said Lowell, that some three months ago he made verbal application to the water department for water service for the building which he is erecting at the corner of Merrimack and Pleasant streets, and that on September 17, 1912, he made formal application in writing for such service, and since that time has repeatedly asked that the service be furnished at the earliest possible moment to enable the contractors to proceed with the erection of said building, but that no service has been furnished, nor has the work of supplying such service been commenced.

He further represents that this unreasonable delay has caused him very serious injury and damage, in that:

(1) Masons and plasterers have been greatly hindered and delayed in their work for lack of water.

(2) For lack of water to run the boiler no heat can be furnished to said building, and the plastering is likely to rot, causing serious injury to the building.

(3) He is compelled to pay for temporary insurance four or five times as much as would be required for that purpose if water service were furnished by the city.

(4) He has been and still is obliged to maintain salamanders in the basement of said building, at a cost of ten dollars per day.

(5) He has entered into agreement with prospective tenants to deliver them their respective quarters in said building on a certain date, and by reason of the delay in completing the building he is likely to be unable to carry out his agreement, and will be liable for damages for failure to perform his contract.

(6) The loss of rents in said building for every day that the work has been delayed will aggregate about one hundred dollars.

(7) By reason of lack of water he has been unable to install temporary toilet facilities for the workmen, resulting in loss of time and delay in completing the building.

(8) If the contractors are delayed and fail to complete the building within the time stipulated and meet with loss in consequence of such failure, such loss will fall on the owner of the building.

For the above mentioned losses and all other losses sustained by him by reason of unreasonable delay of the city to furnish the water service as requested, he will hold the City of Lowell responsible in damages.

And your petitioner prays that appropriate action may be immediately taken by your honorable body to provide said water supply, so as to relieve your petitioner and the city from further injury and damage.

John H. Harrington,
By his Attorneys
F. W. & S. E. Q.

Commissioner Barrett, who has charge of the water and fire departments, when spoken to about the petition, said:

"On Sept. 13, Mr. Harrington made a formal application to have his building connected with the water mains. On the 16th of the month I made a requisition for the necessary utensils, and on the day following acted the purchasing agent took off for bids, which he did within a very short time. Sept. 23 the order was placed with a New York firm. The shipment was made according to advices from the company, on Oct. 7. I do not know of any verbal application having been made prior to Sept. 13.

Mr. Harrington on being informed that the head of the water department had no knowledge of any notice prior to Sept. 13, was much surprised that knowledge of a previous request should be disclaimed. The written request was Sept. 13, and is now on record. "That was five weeks ago," said Mr. Harrington, "and the work has not yet commenced." Mr. Harrington was assured at that time it would not require more than two weeks to do the work and now although more than five weeks have elapsed, the work has not been started.

"As a matter of fact," said Mr. Harrington, "the water department had full knowledge of the requirements as early as last July and the information was furnished the officials of that bureau by the architects, plumbers and steamfitters. As a proof of this knowledge the sleeves through which the pipes are to run from the mains to the building were installed by the contractor under the direction of the superintendent of the water department last summer. These sleeves have been in place over three months, and that is pretty good evidence that the water department had full knowledge of the requirements. It is also pretty good evidence of gross negligence.

"Supt. Thomas of the water department informs me that if the water department was permitted to order its own pipes, it would be possible to have these fittings on the ground in three days and to complete the work in three additional days.

"Now if it is a fact that the purchasing agent's office serves no other purpose than to impede the work of other departments, then the sooner it is abolished the better. But aside from that it comes as a surprise to me and doubtless to many others to learn that the water department in which we feel so much pride and upon which the citizens of Lowell have lavished great sums of money for equipment, has actually confessed that it is unable, because of lack of equipment, to install a fire and water service for a business block in the centre of the city, five weeks after all the necessary papers have been filed to secure such service. Although we have spent thousands upon thousands of dollars to secure modern equipment, yet we are confronted with the fact that the department is not prepared to do the business for which it was established within a reasonable time.

"Mayor O'Donnell called me by telephone last night and I feel that the mayor is fully aware of the seriousness of the situation. He said that if something was not done to relieve conditions he would, within the next day or two, make a recommendation that would insure the rapid completion of the work.

"Because of some conflict of authority the work is being held up and the city is unquestionably liable for the gross negligence of its servants in supplying water to a consumer."

CRIPPLE DIED A HERO

Boy Gave Up His Life to Save Girl

GARY, Ind., Oct. 18. "I guess I'm some good, after all," Billy Rugh, the 14-year-old cripple, whose withered leg was amputated to save the life of a girl in a skin grafting operation in a hospital here, spoke these words this morning, and then died.

Pneumonia was cited by the physicians to have been the cause of death. The amputation, however, resulted directly from his self-sacrifice. The girl, Miss Ethel Smith, for whom he sacrificed his leg and later his life, had been horribly burned in a motor cycle accident. She has recovered.

FEDERATION OF LABOR

Aroused Over the Labor Conditions in the U.S.

WASHINGTON, Oct. 18. Aroused over the labor conditions in the United States the executive council of the American Federation of Labor today began a secret conference to consider the various phases of the disturbing situation. Among the subjects which will be given constructive consideration is the outgrowth of the Lawrence, Mass., textile strike and the present trial for murder of the leaders of that industrial struggle. Preparations also will be made for a special report to the annual meeting of the federation in Rochester, N. Y., next month. The conference of the council may likely will last well into next week.

THE MACFARLAND CASE

Was Given to the Jury Today

NEWARK, Oct. 18.—The case of Allison MacFarland tried the second time for the murder of his wife was given to the jury today. Mrs. MacFarland died from a dose of poison and the prosecution charged that her husband had put the poison where she would take it in mistake for a harmless remedy.

The case closed without the appearance on the stand of Miss Florence Bromley, the Philadelphia girl whose letters to the defendant signed "Bunny" were used in the state to show that MacFarland had planned to put his wife out of the way so that he and Miss Bromley might marry.

At the former trial MacFarland was found guilty of murder in the first degree but the verdict was reversed on appeal.

If you want help at home or in your business, try The Sun "Want" column.

It will pay you to trade at our store Saturday, October 19th

JUST FOR AN ADVERTISEMENT

With every 50c cash purchase we will give a Safety Razor. With every 50c cash purchase and 25c we will give a full concave $1.50 Razor. With every $1.00 cash purchase and 25c we will give an Imported Pair of Carvers. Watch out for these Saturday sales.

Our Auto Delivers the Goods

ERVIN E. SMITH COMP'Y

43-45-47-49 MARKET STREET

"COMPLETE"

Is the word that describes our showing of Overcoats for men. We have a large assortment of the popular plaid back overcoats for **$10, $12.50, $15, $17 and up.** Our line is the largest that we have ever had, and the particular man who wants an overcoat different from most will find a wonderful assortment at this store.

SEE OUR WINDOWS, AT

Macartney's

"Apparel Shop"

72 MERRIMACK ST.

Nephew of Porfirio Diaz Has Started a Revolt in Mexico

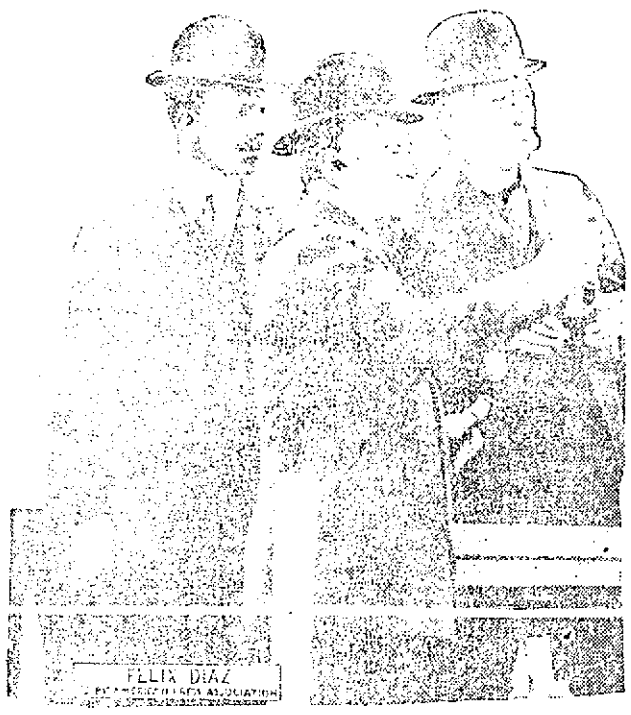

WASHINGTON, D. C., Oct. 18.—The most serious revolution that the Madero government has faced yet is today in full swing in the state of Vera Cruz. Col. Felix Diaz, nephew of former President Diaz, has raised the standard of revolt and called upon all the rebel factions to unite under him to overthrow Madero. Diaz is in full possession of the city of Vera Cruz, the most important port in the republic, and the entire state is believed to be in his favor. Diaz has received courtesy from Orozco, leader of the rebels in the north, has offered his services to the new leader. It is reported that Orozco is on his way to Vera Cruz to confer with Diaz and that he will return later to resume operations in the north. Diaz has already more than 2000 men under arms in Vera Cruz. Standing in front of Felix Diaz in the picture is Porfirio Diaz, Jr., and next to him is Porfirio Diaz. The picture was made during the revolution that ended the Diaz administration.

Latest Lab. Scandals tonight.

MORE money passes over the counter for Fatima Cigarettes—than for any other brand of cigarette in this country.

The answer is in the plain package that holds 20—price only 15 cents.

"Distinctively Individual"

Liggett & Myers Tobacco Co.

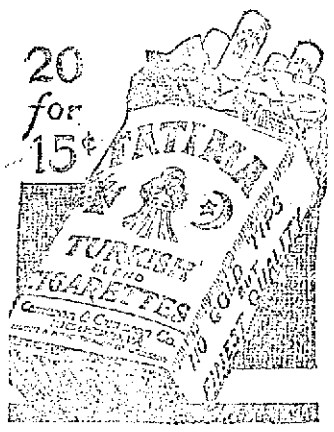

THE GIANTS

Each of the New York Players Received $2566.17 as His Share of the Receipts

NEW YORK, Oct. 18.—Most members of the National league baseball team today were on their way to their homes, each one with a check for $2566.17 in his hand as his share of the world's series receipts. Meyers, Snodgrass and Shafer will leave together for California next week. Herzog will spend a brief vacation at his farm in Maryland and plans later to take a winter course in agriculture at Cornell. Mathewson expects to put in a fortnight hunting in the Carolinas. The destinations of the others range all the way from Cuba to Indiana.

CHEER UP! IF HEADACHY, BILIOUS CONSTIPATED—CASCARETS TONIGHT

You feel bad your liver is sluggish or bowels lazy; your head aches, tongue coated, you are troubled with sour stomach, indigestion, biliousness or constipation, you want the best medicine that ever was, you want the quickest, most gentle, most pleasant, most certain, most satisfactory results with the least disturbance, then get a 10 cent box from your druggist. Cascarets are candy cathartic, act like exercise on the liver and bowels, cleanse the system, sweeten the breath, clear the complexion, make you feel like a million dollars for 10 cents. Never gripe or sicken.

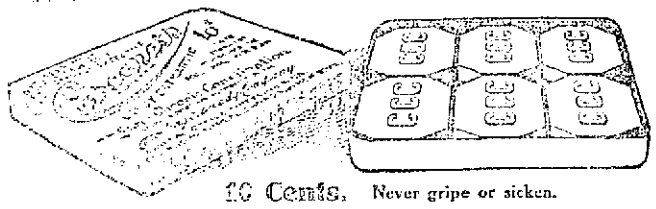

10 Cents. Never gripe or sicken.

"CASCARETS WORK WHILE YOU SLEEP."

Overcoatings

35 Styles in the piece.
The Newest Shades for Ladies' and Men's Wear from $1.50 to $4 a yard

LOWELL WOOLEN CO.

24 Jackson Street (Near Central)

THE ONLY WHOLESALE WOOLEN HOUSE IN THE CITY

Drives Out CATARRH

No More Blowing, Snuffling or Morning Hawking to Dislodge Mucus, When You Breathe Germ Destroying HYOMEI.

HYOMEI (pronounce it High-o-me) is guaranteed to end the misery of catarrh or money back.

Breathe it, destroy the catarrh germs, and soon hawking and snuffing will cease.

Breathe it and crusts will no longer form in the nose; mucus will not lodge in the throat; all inflammation will leave the membrane of the nose and throat and your head will feel clear and fine.

Breathe it for coughs, colds and sore throat; its soothing, healing, antiseptic action is better than all the stomach dosing remedies in creation.

Complete outfit which includes inhaler and bottle of HYOMEI, $1.00. Extra bottles of HYOMEI 50 cents at your druggist and druggists everywhere.

To break up cold in head or chest overnight or to more quickly conquer stubborn catarrh, pour a scant teaspoonful of HYOMEI into a bowl of boiling water, cover head and bowl with towel and breathe the vapor for several minutes before going to bed.

THE WATERWAYS TOPIC

To Be Discussed at the Meetings in Boston

The first of a series of meetings for the purpose of discussing the improvement and development of New England waterways will be held at the American house on Oct. 29, under the auspices of the Massachusetts Real Estate exchange. Luncheon will be served at 12.30, and among prominent speakers are to be President John J. Martin and Mayor Fitzgerald.

The development of the Merrimack river will be the subject of the first meeting, and at two others, which are to follow, on Nov. 12 and 19, the improvement of inland navigation along the Connecticut valley and the canalization of the Taunton river will be under discussion.

This series of meetings is being arranged preparatory to the visit of the Massachusetts Real Estate Exchange to Washington, on Dec. 4, to attend the rivers and harbors congress. The exchange has devoted much energy in the past to the improvement of state waterways, and it is hoped that the success of last year's delegation to the federal capital, which obtained the largest appropriation in the history of the commonwealth, will be repeated.

The mayors of Lawrence, Lowell, Haverhill and Newburyport have sent letters promising to attend on the 29th. President Andrew H. Sutherland of the Lawrence board of trade and Alderman Ralph D. Hood of Haverhill will also head large delegations from the two mill cities.

M'CARTHY'S PAPERS

Reveal Old Plot to Kill Gladstone

LONDON, Oct. 18.—Letters of the late Justin McCarthy, one of the leaders of the Irish party in parliament, to his literary collaborator, Mrs. Campbell Praed, published yesterday, give details of a plot to assassinate Mr. Gladstone at Cannes just after the arrest of Jas. Carey, the leader of the Phoenix park murderers, in 1882.

An Irish member of parliament told Mr. McCarthy that he had received information through a reliable Fenian source that a well known desperado named Caplain had arrived at Cannes from the United States with the object of killing the premier.

Mr. McCarthy informed Herbert Gladstone, who was then in London. The latter took certain steps and told Mr. McCarthy the next day that he had reason to believe that the man had left Cannes.

LABORER GIVEN $50

After He Had Found a Valuable Dog

NEW YORK, Oct. 18.—"I've lost my poor little Patrick; won't you please help me find him?"

Mrs. Gerard Griffin, the beautiful young wife of the president of the Griffin Wall Paper Company, entered the Arsenal police station in Central park and accosted Lieut. Maher to instill concern in her appeal.

"What is the child's name?" he asked.

"Patrick," she replied—"he is, of course, he isn't a child—he's a dog. I've asked all the policemen I saw in the park to look for him and all the gardeners and many other people. I'll give $50 to have him back."

Maher kindly spread the alarm further, and "Patrick" became the most hunted dog in New York. His owner explained that he had been run over by a wagon near the Sixth avenue entrance to the park and had dashed away in his fright, so that she could not find him.

It was 4 o'clock in the afternoon when a park laborer found the injured animal in the children's summer house at Swan lake. The dog's left hind leg was broken. It was taken to the home of Mrs. Griffin, 36 West 55th street, and she joyously paid the $50 to the workman.

Patrick is a French poodle, and cost $400. A veterinary was in attendance last night.

Strike Is Ended

AUGUSTA, Ga., Oct. 18.—The street railway strike which has tied up traffic in the city for more than a month and resulted in the death of three citizens was ended last night when the striking employes accepted concessions granted by the company. All strike breakers will be discharged tomorrow night.

Lowell, Friday, Oct. 18, 1912

A. G. POLLARD CO.

THE STORE FOR THRIFTY PEOPLE

Out-of-the-Ordinary Price Attractions are Included in These End-of-the-Week Bargains

Values that you can hardly afford to pass by now that the Autumn Wearables must be donned and warmer inner and outer clothing are necessary for the comfort of all

CAKE SALE TODAY BY THE LADIES OF THE WORTHEN STREET BAPTIST CHURCH

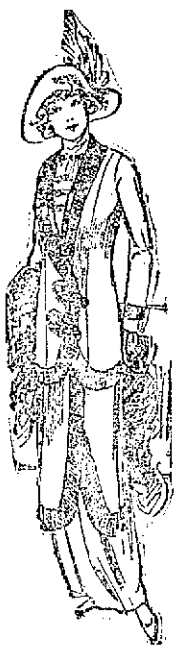

LADIES' SUITS - - $16.50

Regular Price $22.50

We will offer Friday morning about 100 Ladies and Misses' Fall Suits, in Serges, Whipcord and All Wool Mixtures, plain and fancy trimmed. Skinner and yarn-dyed satin linings. Regular price $22.50. Sale Price $16.50

LONG BLACK COATS - - $12.50

Regular Price $18.50

Ladies' Long Black Coats, made of extra good quality Broadcloth, braid and velvet trimmed, half lined with Skinner satin. Regular and odd sizes up to 45. Sale Price $12.50

SERGE DRESSES

A large assortment of Serge Dresses, in misses' and ladies' sizes, made of good quality Serge. Prices ..... $5.00, $7.50 and $10.00

CLOAK DEPARTMENT SECOND FLOOR

GOOD VALUES IN

Women's Underwear and Children's Hose

Ladies' Extra Heavy Fleeced Vests and Pants, in cream and white 25c

Ladies' Heavy Fleeced Vests and Pants, in white and cream, fine weave 50c

Boys' Extra Heavy Fleeced Shirts and Drawers 25c

Girls' White Fleeced Vests and Pants, fine weave, extra heavy fleeced 25c

Children's Union Suits, in white, cream and gray, from 50c to $1.25

WEST SECTION

Infants' Cashmere Hose, with silk toe and heel; black, white, red; slightly imperfect. Were 25c 17c

Children's Black Cashmere Hose, double toe and heel. 25c

Children's Black or Tan Cashmere Hose, fine ribbed ..38c

Ladies' Black Cotton Hose, double sole, high spliced heels, slightly imperfect. Were 25c 17c

Ladies' Black Cotton Hose—Never-wear-out, with six thread sole and heel 25c

LEFT AISLE

Fashionable Fall Hats

That Will Appeal to Your Fancy as Well as to Your Economical Side—

Trimmed Pattern Hats—The models, ranging in price from $4.98 to $10.00

The Latest Craze in Millinery—Small Tam-o-Shanter Hats, in velvet and plush; one-half the regular price....$2.98 and $3.98

Velour Hats..$2.98 and $3.98 Each

Beaver Hats, regular prices $5.00 and $6.00 each. Our price, in black only....$2.98, $3.25, $3.50
In white, worth $7.00 and $8.00, for .....$4.50 and $4.98

Untrimmed Felt Hats, 69c, 98c and $1.25 Each

PALMER STREET CENTRE AISLE

Robespierre Pins

We have just secured a manufacturer's sample line of Robespierre Pins for the new collars—plain and jewelled effects. All the new finishes, in gold, oxydized and platinum. 75c to $2.00 values. Specially priced at .....50c, 75c, $1.00 Each

WEST SECTION RIGHT AISLE

Irish Poplin Paper

Irish Poplin Fabric Finish Paper, two sizes, correspondence and note. One pound of paper, either size, with 2 packages envelopes to match

45c

WEST SECTION NORTH AISLE

Colonial Linen

Colonial Linen Fabric Finish, two sizes, correspondence and note. One pound of paper, either size, with 3 packages of envelopes to match,

45c

WEST SECTION NORTH AISLE

Low Prices Friday and Saturday in Our Under-price Basement

BED COMFORTERS—Our line of Bed Comforters is now ready. We are showing some very good values in regular and extra large sizes, filled with good white cotton batting and covered with fine silkaline. Special value at $1.50, $2.00, $2.50 and $3.00

COTTON BLANKETS—10-4 Cotton Blankets, white and gray. Good blankets, at .....59c Pair

11-4 Blankets, in white and gray. Blankets made for double bed; good and warm quality, $1.19 value, at..89c Pair

Heavy Cotton Blankets, white and gray, good and heavy quality, $1.50 value, at .....$1.19 Pair

WOOL NAP BLANKETS—Heavy wool nap blankets, white and gray, almost as warm as wool blankets. Special at $1.39 Pair

LADIES' UNDERWEAR—Ladies' Jersey Fleeced Underwear, bleached and brown, regular and extra sizes. Special value at ..... 25c Each

LADIES' HOSE—Ladies' Heavy Fleece Lined Hose, fast color and seamless, 12 1-2c Pair

CHILDREN'S ROMPERS—Children's Rompers, made of warm twill flannelette, in medium colors, 50c value, at 25c Pair

LADIES' WRAPPERS—Made of good heavy flannelette, in dark colors, well made, full size, $1.25 value, at 89c Each

MISSES' SWEATERS—Misses' Wool Sweaters, good warm garments; white, gray and red. Regular $2.00 value, at ..... $1.19 Each

CHILDREN'S DRESSES—Just received, our new line of Children's Dresses, from 4 to 14 years. Made of good heavy material. Serge, plaids and galatea dresses, made in all the new fall models and nicely trimmed. We are offering some very special values at 49c, 98c and $1.49

LADIES' OUTING FLANNEL GOWNS—Ladies' Gowns, made of heavy fleeced outing flannel. Gowns made long and large size. Special at .....50c Each

MEN'S UNDERWEAR—Men's Heavy Jersey Ribbed Fleeced Underwear, good warm garments, 50c values, at 39c Each

Men's Heavy Fleece Lined Underwear, nice, warm garments, regular 50c values, at .....39c Each

Men's Heavy Random Fleeced Underwear, shirts and drawers, all sizes, 75c value, at .....50c Each

SIX BUILDINGS WERE DESTROYED

Fire at Taunton Last Night Caused Loss of $125,000—Other Cities Give Aid

TAUNTON, Oct. 18.—Flames swept 10 acres of the manufacturing section of Taunton on West Water street last night, destroying the building of the White-Warner Manufacturing company and the Union Stove Lining company at a loss of $125,000. Help from Brockton, New Bedford, Fall River and Providence confined the blaze and saved the extensive plant of the Weir Stove company nearby.

Six buildings in all were destroyed, the White-Warner company, where the fire started, suffering the heaviest loss. Four buildings were destroyed here, the damage being estimated at nearly $100,000.

The Union Stove Lining company lost its two-story wooden office building and two ells, located directly across the street from the White-Warner company.

In the rear of the Lining company on 4th street an unoccupied wooden dwelling was burned and two other tenement houses caught fire several times, but were saved. Lack of wind and the work of the automobile apparatus from nearby cities saved the crowded south end of the city from being swept.

The flames were discovered in the new brick building used as a machine shop and storehouses by the White-Warner company, manufacturers of heating apparatus. Almost before the first piece of apparatus reached the scene the blaze had jumped to the wooden foundry building and from there to the wooden office building and the setting-up shop. With the exception of the machine shop, the structures were old and easy prey to the flames.

From the White-Warner plant the fire jumped West Water street to the Union Stove Lining company, going through the two-story wooden office building and the two ells and seriously threatening the Weir Stove company, said to be the largest stove manufacturing plant in New England.

By this time the automobile trucks from Brockton, New Bedford, Fall River and Providence had arrived, and the combined forces kept the flames from getting a hold here.

All the losses are covered by insurance. Two hundred hands will be thrown out of work, at least temporarily, at the White-Warner company and 50 at the Union Stove Lining company. Both companies announced their intention to rebuild.

The White-Warner company made preparations to reopen an old shop on Tremont street which they formerly occupied, and will resume operations here until work on a new plant is completed.

Card of Thanks

I desire to express to my friends and neighbors my sincere thanks for the many acts of kindness and sympathy shown me in my recent bereavement in the death of my son, and for the beautiful floral tributes for the funeral.

Mrs. Annie McHugh.

Act Well!

And that you may, profit by the health-restoring, strength-giving properties of the time-tested famous family remedy

BEECHAM'S PILLS

Sold everywhere In boxes 10c., 25c.

PALE AND SICKLY BOYS AND GIRLS

Youth is the time to lay the foundation for health. Every boy and girl should have plenty of pure, red blood and strong nerves. With thin, impure blood, they start life with a handicap too great to win success and happiness. Pure, red blood means healthful growth, strong nerves, a clear brain and a good digestion. In a word pure blood is the foundation of health.

The pale, irritable boy or girl, who has no appetite or ambition, is sleepless, always tired out, melancholy, short of breath and who does not grow strong, is the victim of bloodlessness, the greatest enemy of youth.

There is just one thing to do for these boys and girls—build up the blood with Dr. Williams' Pink Pills for Pale People. You can't afford to experiment with unproven remedies. Through neglect or wrong treatment anæmia gradually develops into the pernicious form which is incurable. Dr. Williams' Pink Pills work directly on the blood, cleansing it and giving it just the elements which it lacks. As the pure blood goes everywhere, the entire body, every nerve, muscle and tissue, shares in the health-giving properties of the pills.

Mrs. C. P. Hanville, whose address is R. F. D, No. 2, Milan, Ohio, says: "I had been almost an invalid for years and was thin from my girlhood. I was anæmic and my blood was turning to water. My heart troubled me a great deal and would beat so fast at times that I could hardly stand it. I became very weak and thin and was reduced in weight from 130 pounds to 90 and my complexion was yellow. My family and friends thought I was going into consumption. I was in bed for six weeks at one time and was unable to do my housework for over a year.

"I was told by a doctor that I was suffering from anæmia and could live only a short time if I did not get help. I decided to try Dr. Williams' Pink Pills and soon began to have an appetite. It seemed as though I could not eat enough. My strength gradually returned and I had a good color. I gained 30 pounds in weight and have been well since."

A free booklet, "Building Up the Blood," will be sent on request.

Dr. Williams' Pink Pills are sold by all druggists, or will be sent, postpaid, on receipt of price, 50 cents per box; six boxes for $2.50, by the Dr. Williams Medicine Co., Schenectady, N. Y.

FILED BILL IN EQUITY

Woman Says Her Check Was Dishonored

BOSTON, Oct. 18.—Frederick Joyce, secretary of the William G. Barker Lumber company, and Mrs. Mary E. Rench of New York figured in equity proceedings relating to a check for $850 drawn on the Old Colony Trust company. He filed a bill recently against her and her husband, Horatio A. Rench, seeking to restrain them from collecting the check on the ground that it was procured from him under false representations.

The trust company refused to pay the check on notice from Joyce and Judge Pierce restrained both Mr. and Mrs. Rench from trying to collect it. Now her side of the story relating to the mysterious transaction is revealed in a bill she has filed against Joyce, the lumber company, and Charles M. Barker, treasurer of the company.

She alleges that in 1905 she intrusted Joyce, in whom she had confidence, with certain securities of railroads, railways and industrial corporations, of the aggregate value of about $75,000. She had no experience in business matters herself, so for that reason had Joyce look after her affairs. She alleges she had an agreement with him under which he was to pay her the income from the securities and to sell any of the same as she directed and turn over the profits to her.

At different times, she alleges, Joyce at her request, paid her money, but she is unable to state the total amount received from him. She alleges it was agreed she might fill out checks drawn on deposits in banks in the name of Joyce, so on Aug. 12, 1912, under that arrangement she claims she had with Joyce, she made out a check for $850 on the Old Colony Trust company and the same was dishonored. Later Joyce filed a bill charging her with obtaining the check by false representation.

She asks for an accounting and seeks to reach the interest of Joyce in the stock of the lumber company. Judge Pierce has restrained Joyce from selling, encumbering or transferring the securities in his possession belonging to Mrs. Rench and has restrained the lumber company from transferring any stock standing in the name of Joyce and restraining Joyce from prosecuting further his bill against Mrs. Rench.

BABY FATALLY BURNED

Winthrop Woman Tried to Save Son

WINTHROP, Oct. 18.—Playing with matches proved fatal for Ralph Irish, aged 2, son of Mr. and Mrs. Elmer E. Irish, who was burned to death in his crib at his home, 171 Bowdoin street, yesterday afternoon. The baby was put to bed shortly after 2. Ten minutes later Mrs. Irish went upstairs to the child's room and was met with a cloud of smoke. She groped her way to the crib and found her baby enveloped in a mass of flames.

With difficulty she found her way back to the hall and then to the kitchen. An emergency call was sent to Dr. B. H. Metcalf, but his record trip to the house was in vain, as the child was beyond human treatment. A passerby sounded box 67 at Buchanan and Bowdoin streets. The fire was extinguished with a loss estimated to be $50.

If you want help at home or in your business, try The Sun "Want" column.

RALLY IN WORCESTER

Issues Outlined by Mayor Fitzgerald

WORCESTER, Oct. 18.—Worcester democrats opened the presidential campaign last night with a rally in Horticultural hall. The principal speaker was Mayor John F. Fitzgerald of Boston.

He discussed national issues and branded as a fallacy that hardly needed denial the claim that is being made by republican spellbinders to the effect that the election of democrats to the high offices will mean the ruin of industries.

He said that no democrat would vote to ruin any business, but they will vote to lower the tariff and so reduce the cost of living and prevent any more of the legislation for special interests so that the wealth of the country can be controlled by a comparatively few men.

Chances on Waterways

"Senator Lodge in his speech at Holyoke the other night," he continued, "said that I was prolific in promises because in speeches which I have made at the waterways convention, I had told of the possibilities of the widening and deepening of the Connecticut, Taunton and Merrimack rivers, and what this would mean to cities like Springfield and Holyoke, Taunton and Brockton, Lawrence and Lowell.

"I do not recall that I ever met Senator Lodge at any of these conferences that I have been attending now for some years back, yet the boards of trade in all those different communities are vitally interested in the success of the movement.

"Senator Lodge's statement shows how little he is in touch with what the actual conditions in this commonwealth are. If a democratic United States senator should be elected by the next legislature, there would be a great opportunity for him in this particular line.

Need of Public Money

"The debt of the United States is hardly a billion dollars, and congress could afford to appropriate from $50,000,000 to $100,000,000 a year for five years for the improvement of waterways to take care of the business of the country.

"At the present time the papers are filled with stories of congestion along the railroads, while the bankers tell us that it is impossible to sell bonds for the railroads to build additions.

"Under circumstances like these, is it not the duty of the United States, with such a small debt, where such great benefits would accrue to the 100,000,000 of people of the country, to make adequate appropriations?

"The signs of the times point to democratic success all over the country, and it would not surprise me if Massachusetts elected an overwhelmingly democratic majority in all branches of the government."

Maj. Emil Zaeder, candidate for the state senate in the 2d Worcester district, presided, and the other speakers were Congressman John Alden Thayer, Senator John H. Hunt, Edward A. Ryan, candidate for county treasurer, and Arthur E. Seagrave of Uxbridge, candidate for councilor.

Gov. Foss in Webster

WEBSTER, Oct. 18.—Gov. Foss and David I. Walsh, candidate for lieutenant governor, were the principal speakers at a democratic rally, attended by 1000 voters, in Music hall tonight. Both dwelt on national and state issues. The other speakers included Hon. Obadiah Gardner of Maine, Hon. George Gordon Battle of New York, M. Fred O'Connell of Fitchburg, candidate for congress; William R. Burke of Milford, candidate for reelection as state senator, and Joseph N. O'Kane of Dudley, candidate for representative.

Bohemians, tonight. Associate.

Relief Without Opiates from RHEUMATISM Sciatica and Neuritis

The absence heretofore of any genuine relief for the scores of sufferers from these diseases has already been brought home to us by the extraordinary interest manifested in our previous announcement printed in this paper.

We looked for some skepticism—but the prodding pains of rheumatism, sciatica and neuritis cannot long stand before the proof we furnish of the work being done throughout the country by "Nurito," the prescription in powder form which is a positive antidote for uric acid poison.

Inquiries and calls are coming in from all sides, indicating a vastly greater number of sufferers than we had supposed there were in and about this city. This makes it all the more important that our announcement regarding "Nurito" should have the most general circulation.

It is a physician's prescription, pharmaceutically compounded, without a trace of opiate, narcotic or any harmful drug. Reputable physicians all over the country are prescribing it as a long needed remedy and the news of their success is traveling. It was this news of the universal success of "Nurito" which induced us to bring it to this city.

At last here is a prescription—not a patent medicine—which will positively, permanently and quickly relieve every case of rheumatism, sciatica and neuritis. It is pure negligence, entailing a continuance of your suffering, not to try it. Particularly those who may think their cases are of long standing and cannot be cured are invited to try "Nurito," with our assurance that the ingredients are absolutely harmless.

We ask you as friends to believe this statement. Try a $1 or $2 box and have the glorious sensation of feeling the pains and aches leaving you. Compounded by Magistral Chemical Co., Flatiron Bldg., N. Y.

Leading Druggists

Riker-Jaynes Drug Store and All Other

SENATOR W. B. HEYBURN

Passed Away in Washington Last Night

WASHINGTON, Oct. 18.—United States Senator Weldon Brinton Heyburn of Idaho died at his apartments here last night after a lingering illness. He was 60 years old and had been in the senate nine years.

A Quaker, his parents of English descent, Weldon Brinton Heyburn was born in Delaware county, Pa., May 23, 1852. He was elected United States senator from Idaho in 1903 and then reelected for a term that would expire March 3 next.

In the senate he was a vigorous speaker of pronounced views. He protested in bitter speeches against the erection of a statue of Gen. Lee in the national capitol, the appropriation of $100,000 for a confederate naval monument in Vicksburg Military park and the loaning of government tents for the use of confederate veterans in reunion.

With equal vigor he protested against the senate receiving any communication from Pres. Gompers of the American Federation of Labor after the McNamara case. He fought to have the annual expenditures for maintenance of national forest reserves cut from $5,000,000 to $1,000,000, characterizing foresters as "suckers" and "grafters."

Less than two years ago he introduced in the senate a resolution intended to stop the use of the "third degree" by officers of the law, a method he declared "more cruel than the Inquisition and in direct conflict with American institutions."

Mr. Heyburn was admitted to the bar in 1876 and practiced law continuously until he entered the senate. In the winter of 1883 he moved to Shoshone county, Ida.

He was a member of the convention that framed the constitution of the state of Idaho, and was chairman of the judiciary committee of that body. He always voted and supported the republican ticket.

He was delegate to the republican national conventions in 1888, 1892, 1900 and 1904, and national committeeman from Idaho from 1904 to 1908.

As republican nominee for congress in 1898, he was defeated by a fusion of democrats, populists and silver republicans, but in 1903 received the entire republican vote of the legislature, to succeed Henry Heitfeld, democrat.

In 1903 Senator Heyburn married Miss Gheratien Yeatman of Westchester, Pa., the ceremony being performed in strict accordance with usages of the Society of Friends.

WITHDRAWALS FILED

Seven Candidates on the List When Time Limit Expired Yesterday Afternoon

BOSTON, Oct. 18.—Only seven withdrawals from nominations had been filed with the secretary of the commonwealth at 5 o'clock last night, when the time for filing such withdrawals expired. Those filed are as follows:

Hon. John L. Bates of Boston, as republican presidential elector, because of probable ineligibility on account of being receiver of the National City bank of Cambridge.

George H. Jennings, as progressive candidate for county commissioner of Middlesex county.

Robert Parker Zanes, as democratic candidate for senator in the 4th Middlesex district, name of ex-Mayor Charles J. Barton of Melrose is substituted.

Arthur L. Bumpus, progressive candidate for representative in the 11th Middlesex district.

Thomas A. Niland, independent candidate for representative in the 1st Suffolk district.

William Lee and John J. Lordan, democratic independent candidates for representative in the 12th Suffolk district.

Attend The Big PIANO SALE —AT THE— Roxbury Storage Salesrooms

227 Central St., Lowell, Mass.

To Our Many Friends in Lowell and Vicinity:—

We have opened a nice Piano Store for the same good reason that we started our Boston store. A few years ago our store, then on Shawmut avenue, Boston, was the very smallest. Now we may say with a certainty, that it is the very largest in Boston. You may ask us, "Why?" Because our pianos and prices were right, our terms the lowest. We have been the workingman's friend in the past and we hope, with your able assistance, to continue. We invite you to come in and see our bargains. We will save you a lot of money, and you owe it to yourself to save money, unless you are a millionaire. We have all the leading makes. We are the happy home makers of America.

What We Give You and How We Help You

A $300.00 Piano for $175.00. Choice of three styles of cases to select from. A beautiful scarf and stool free. CREDIT and allow you to pay us on easy terms. Free delivery anywhere in New England. We agree to keep piano tuned for two years. Our own and makers' ten-year guarantees. Money back after 60 days' trial if not satisfactory.

Your old Piano, Organ, Phonograph, Typewriter, Furniture, Desks, Jewelry or anything else of value taken as part payment. If after three years' use you decide you want to exchange for any other make in stock (and we have them all) full value allowed. Could you ask more?

$5.00 Down AND $1.00 A Week

If This Doesn't Appeal to You, Look Over This List of Bargains in World's Best Makes of Pianos:

SOME NEW		SOME USED MORE		SOME USED LESS	
Kimball Upright	$125	Vose Piano	$50	Haynes Upright	$165
Steinway Upright	$115	Ivers & Pond Upright	$80	McPhail Upright	$80
McPhail Upright	$85	Kranich & Bach Upright	$90	Shumann Upright	$175
Chickering Upright	$65	H. F. Miller Upright	$85	Doll & Sons Upright	$250
Chickering Upright	$55	Hallet & Davis Upright	$90	Behming Upright	$50
Emerson Upright	$75				

SPECIAL—Some of the New 88-Note PLAYER PIANOS, also some fine ones slightly used, are on our selling floors at very low prices. **$150-$450**

Roxbury Storage Salesrooms

Lowell Branch: 227 CENTRAL STREET

Lowell, Mass.

Open Daily and Monday and Saturday Evenings Till 9 O'Clock.

Coffee Poisoning

IS A FREQUENT CAUSE OF MANY HUMAN ACHES AND AILMENTS.

But people seldom lay the blame where it belongs until troubles multiply and the

doctor says "quit coffee"

The coffee drinker who is annoyed by headache, nervousness, indigestion, heart palpitation, biliousness or lack of sleep, can prove to a certainty whether coffee is the cause by stopping it ten days and using

POSTUM

This healthful beverage, made entirely of choice Northern wheat and the juice of Southern sugar-cane, tastes much like coffee but contains no caffeine, the habit-forming, health-destroying drug in both tea and coffee.

Everyone can drink Postum with fullest benefit.

Thousands of former tea and coffee drinkers have found it a means of regaining health and increasing their comfort.

"THERE'S A REASON"

Postum Cereal Co., Ltd., Battle Creek, Mich.

SLEEP DESTROYERS
Tea and Coffee

She suffered from nervousness by day and sleeplessness by night.

"Up to three years ago," writes a young woman, "I was in the habit of drinking coffee freely and did not realize that it was injuring my health," (tea contains caffeine—the same drug found in coffee) "till I was suddenly made the victim of nervous headaches so violent that I was compelled to give up household activities and stay in bed much of the time. Then insomnia came upon me and the wretchedness of sleepless nights was added to the agony of painful days.

"This lasted till a year ago when I was persuaded by a friend to give coffee up entirely and use Postum. The result was, in less than a week I began to feel the change for the better, my nerves grew stronger and I began to sleep nights. Day by day the improvement continued and in a short time I was restored to health. My headaches left me, the nervousness passed away entirely, and I enjoy good, sound sleep at night.

"This is what I owe to Postum, and I feel it but right to tell you of it." Name given by Postum Co., Battle Creek, Mich. Read the little book, "The Road to Wellville," in pgks.

Snappy Base Running Shown in Pictures of Last World's Series Games Between Red Sox and Giants

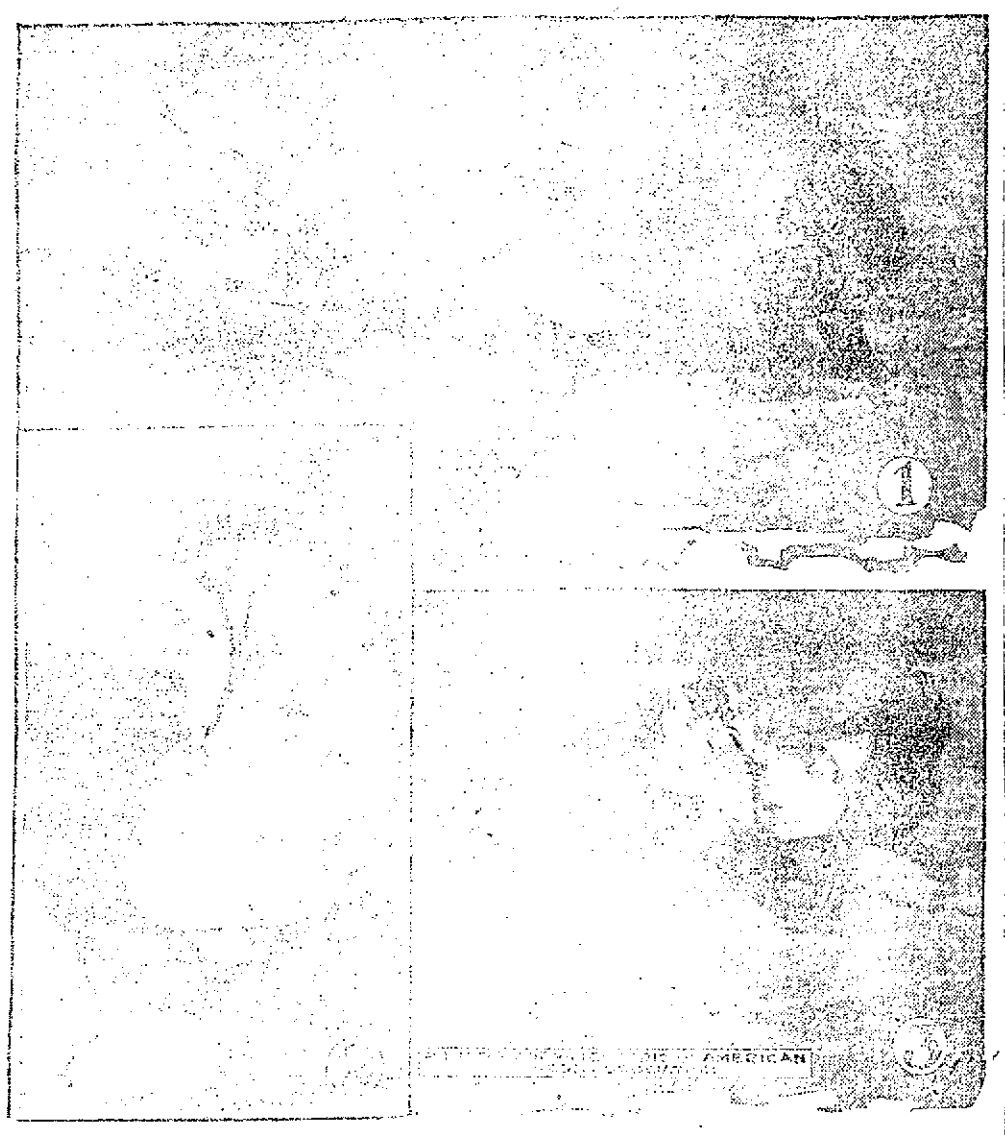

[illegible] that he is still the peer of all fox men. [illegible] No. 1 shows Fred Snodgrass [illegible] for a long back slide. [illegible] third in No. 2, and [illegible] shows Stahl sliding into second [illegible] a short double.

The GILBRIDE COMPANY

The Anniversary Sale

Opened yesterday with a rush. All sale records exceeded yesterday in the biggest crowds of the year.

WHY IS IT?

Why should we? Why can we sell such staple goods at reduced prices? We have a personal motive in this Sale. We want to test the efficiency of the store, because we think it wise.

Yesterday a customer said to another, "I know of no other place where you can get such value for your money." NOW THE SALE is in progress. More lots, more goods Today and Saturday.

JOIN THE CROWD AND SAVE MONEY

WANTED—Boys to learn the Dry Goods business. Apply at once.

BLAMES MOTHER-IN-LAW

For Attempt to Break Up Home

NEW YORK, Oct. 18.—With manifest surprise and disgust Justice Brady listened yesterday in the supreme court to a recital made in the suit brought by John D. Burns for a divorce from his wife, Katherine, as to the action employed by his mother-in-law, Mrs. Rose Miller, to separate her from him, and also to induce another of her daughters to elope with her husband. Neither Mrs. Burns nor her mother put in an appearance, and their testimony, which had been taking before trial, was substituted in evidence by Burns' attorney.

Mrs. Burns' sister is the wife of Geo. Spencer of 276 West Fifty-fifth street, and Mrs. Burns' sworn confession to Mrs. Spencer set forth that she had been true to her marriage vows. Mrs. Burns said she was living at 135 Washington street, Mt. Vernon, at the time, and went on to declare that she had left her husband of her own will.

"I left Pete," continued Mrs. Burns, "wholly on the promises and entreaties of my mother, Mrs. Rose Miller that she would support me if I gave all the money and dresses I wanted, and would introduce me to fashionable young men with whom I would have a better time than with my husband."

Mrs. Switter, who is only 19 years old, and who lives with her husband, testified that she had heard her mother tell her sister "to leave that little runt, Burns," and go home again to her.

"I also heard my mother say," Mrs. Switter swore, "to my sister, "Throw the kid in an asylum, leave the runt and come back where you can have a good time."

"My mother tried to break up my home as well as that of my sister," swore Mrs. Switter, "pretty much in the same way. She asked me to leave my husband and go back to Mt. Vernon and offered me all sorts of inducements if I would do so. This was only a month after I had been married.

"Why, she offered me $1000 if I would leave my husband, but I declined, because I was happily married."

Justice Brady granted an interlocutory decree of the divorce, which will be made final in 90 days.

SOUTH BOSTON CLEANUP

Citizens Want Part Torn Down and Rebuilt—Movement to Suppress the Smoke Nuisance Also Started

BOSTON, Oct. 18.—The South Boston Citizens' association last night voted to start a crusade to clean up the old dilapidated buildings in the lower portion of South Boston, from E street to the Fort Point channel.

James Manning, who introduced the motion, cited some experiences which he has had and the conditions that exist in that portion of Boston. He told the members of the association of cases where families of 15, and one of 20, live in houses of three or four rooms in that portion of the city.

Dr. Keating, a member of the association, who lives and practices among the people of that section, told of his experiences in that locality and described the houses of the poor there.

"It is a mystery to me how the poor people in this district live," said the doctor. "They occupy these houses because the rent is cheap, and they have to economize, and then stay till the building falls apart before they move."

The plan of the South Boston Citizens' association is this: It will try to interest co-operative banks to build suitable flats for the working class. It also intends to interest capital to start manufacturing in parts of this strip, and have the city tear down the old and unfit structures.

One of the other things which was brought up at the meeting was the large amount of smoke which floods South Boston, from the roundhouses of the New Haven road. This smoke comes from hundreds of locomotives that pass and take water in the Dover street yards, which adjoin the section.

A committee was elected to start on the crusade for a cleaner, newer and better lower end of South Boston. The committee is Dr. Keating, Edward L. Hopkins, M. J. O'Leary, the Rev. W. H. Grant and James P. Manning.

POSTAL CLERKS

Of the Local Office Are to Hold a Very Important Meeting Tomorrow Evening

The members of Local branch 37, of the association of United States postoffice clerks will hold a regular meeting tomorrow evening in room 1 in the postoffice building and in addition to routine business some important [illegible] will be brought before the session. A large attendance has been [illegible]. There are 21 members of the [illegible].

[illegible] at the office have all had promotions as have most of the [illegible]. Four or five of the latter have [illegible] yesterday, and the same [illegible] will depart today or tomorrow.

A notice has been placed upon the bulletin board of the post office offering a reward of $50 for the arrest and [illegible] of one James McQuade, who [illegible] deserted from the army, [illegible] Fort McKinley, Me., on Sept. 20. McQuade, it is said, enlisted as a private in the 24th company of the Coast Artillery corps. He gave his residence as 444 Princeton street, Lowell, [illegible] was born in this city and is [illegible] years of age, has blue eyes, dark brown hair, is 5 ft. 4 1-4 inches in height and has a ruddy complexion. He is also described as having a scar on his left cheek and lower left [illegible] on his left thumb and index finger.

LARGE DERRICK

Set in Position at the New Comfort Station is Operated by an Electric Motor

A large derrick has been erected and is now in operation at the scene of the excavations for the new comfort station that the city is going to have and since this new apparatus has arrived, the work has received a very noticeable impetus.

The excavation is going on continually and yesterday and today a number of very effective charges were exploded. The stone thus broken up is more easily removed from the pit by means of the derrick and the blasts are prepared more rapidly. The derrick is operated by means of an electric motor and the [illegible] with which the debris is elevated [illegible] greatly augmented. A large [illegible] of people gather in Pelham street daily to view the process of digging the foundation.

STRONG POLICE GUARD

Provided for Governor Johnson in Chicago

CHICAGO, Oct. 18.—Twenty-five policemen escorted Gov. Hiram Johnson of California from the Grand Central railroad station to his hotel today. This large escort was ordered by Chief of Police McWeeney as a result of the attempt to assinate Col. Roosevelt. Chief McWeeney said no chance would be taken of a similar attack on the colonel's running mate.

The governor intended to rest during the morning, deliver a noon address in a down town theatre, hold conferences with Col. Roosevelt and the progressive managers this afternoon and speak in South Chicago tonight.

Worth Doing

Where one has to have a heavy trunk in one's room take two long bed slats and get a large wooden box, remove the boards and nail them across the top of the slats, then buy four ball-bearing rollers and screw into the slats and it is ready to put the trunk on, and you can roll the trunk out of the corner and clean under or pull it into the middle of the room to get in easily. Have the slats just the length of the trunk.

THE CÆSAR MISCH STORE
ALEXANDER STRAUSS, INC.

With Styles Decided, Stocks Complete and Seasonable Weather

NOW IS THE TIME TO BUY

Coats, Suits, Dresses

Styles that are RIGHT—Prices that are REASONABLE—and time payments of your own making.

PLAID BACK COATS AT.....$15.00
Warm without weight, in navy, gray and brown; exactly the same materials used in coats often priced more.

MACKINAW COATS.....$8.98
Plaids and checks. Handy for the year round.

SUITS—
Many styles in different price ranges. At $15.00 are serges and novelty mixtures, cut-a-way and straight front styles; at $18.50, $20.00, $22.50 and $25.00 are other styles, all different and with new features, showing full value at each price.

THE CÆSAR MISCH STORE
ALEXANDER STRAUSS, INC.
220 CENTRAL STREET

Save These Wrappers

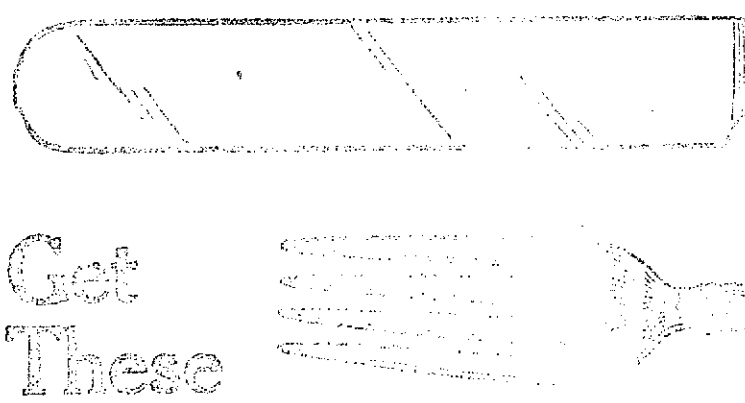

Welcome Table Knife
Large dinner size, exactly like illustration. Finest grade of imported steel, guaranteed for 25 years by the manufacturers, Wm. Rogers Mfg. Co., and by Welcome Soap manufacturers. Heavy AA-extra silver plate, and made for us in the exclusive and rich Welcome pattern. For each of these knives you wish, send 25 cents in Postage Stamps, Postoffice Order, or Express Order (do not send cash) and 12 center panels of Welcome Soap Wrappers. We will forward the knives to you at once, all charges prepaid.

Get These Silverware Premiums

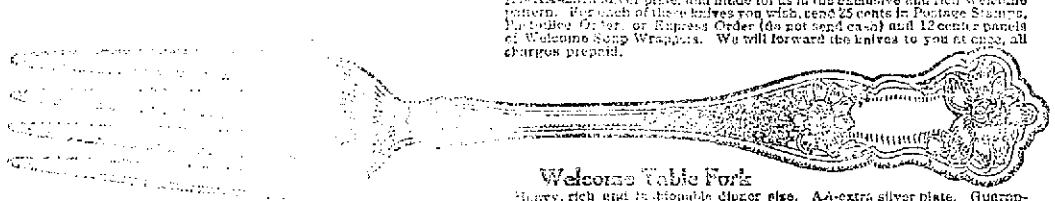

Welcome Table Fork
Heavy, rich and fashionable dinner size. AA-extra silver plate. Guaranteed for 25 years by the manufacturers, Wm. Rogers Mfg. Co., and by Welcome Soap manufacturers. For each table fork send 20 cents in Postage Stamps, Postoffice Money Order or Express Order (do not send cash) and twelve center panels of Welcome Soap Wrappers. We will forward the forks at once, all charges prepaid.

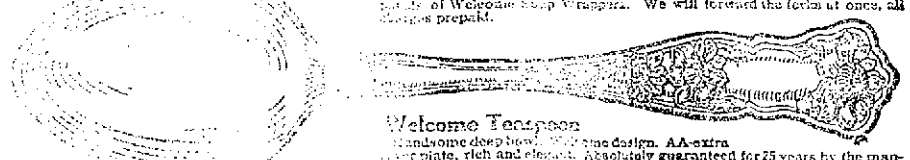

Welcome Teaspoon
Handsome deep bowl. [illegible] design. AA-extra silver plate, rich and elegant. Absolutely guaranteed for 25 years by the manufacturers, Wm. Rogers Mfg. Co., and by Welcome Soap manufacturers. For each teaspoon send 12 center panels of Welcome Soap Wrappers, Postoffice Order or Express Order (do not send cash) and 10 center panels of Welcome Soap Wrappers. We will ship the spoons at once, all charges prepaid.

Each Piece Guaranteed for 25 Years

Every Housekeeper Will Have Welcome Soap

Because She Knows—

It does the work on washing day easily and quickly.
It contains more borax than any other New England soap.
It keeps the hands soft, smooth and white—a lady's hands.

Furnish Your Table With Magnificent Heavy Silverware

We offer elegant silverware pieces as premiums for the front panels of the wrappers you take from your cakes of WELCOME SOAP.

Every premium piece is the famous Rogers AA-Extra Silver plate. Guaranteed for 25 years by the manufacturers, Wm. Rogers Manufacturing Co., and by the manufacturers of Welcome Soap. [illegible]

[illegible] for one of these premiums. When you have [illegible] Silverware, you [illegible] until you have furnished your table with a complete outfit.

You can now obtain complete sets of Welcome Knives, Forks, Teaspoons, Tablespoons, Orange Spoons, etc. Gorgeous, glittering silver for yourself—or to equip a silver chest for your daughter.

Address all orders for Welcome Premium Silverware to

"Welcome" LEVER BROS. LTD. COMPANY Cambridge, Mass.

BASEBALL AND FIELD SPORTS

THE SUN SPORTING PAGE

BOXING, GOLF AND ATHLETICS

Changes in the Football Code Will Increase the Science of the Game and Will Make it More Interesting to Those Who Attend the Contests

Alterations in the 1912 football code are such as to change the game only in a limited sense, and from a casual investigation of the main points in which alterations have been made it would seem that these changes are for the better. Certainly they should be gratifying from a spectator's viewpoint, as there is no doubt that this year will see more of an assortment of tactics displayed in actual competition than ever before.

This has been brought about by the rule which provides for the increasing of the number of downs in which to gain ten yards from three to four. Where, in the past, a team had but three downs to try for gains, the limit was such that careful regard for safety compelled the offense to use only such plays as could be utilized without jeopardizing its opportunities to either advance out of danger or leave the ball in the opposing team's possession at the farthest possible distance from the scoring boundary. With such an alternative facing the offense, usually but one down was utilized before punting on its own end of the field or but two downs at the opposite end past the middle before either punting or placement kicking was attempted.

This year a team with the ball near its own goal line will be able to rush twice before resorting to a punt, while in the middle of the field the ball can be rushed three times. At the same time a forward pass, heretofore customary only on the second down, will probably be tried this year in the majority of cases only on the third down. As a consequence there will be fewer forward passes, fewer punts and a great deal more real football of the actual rushing kind.

Depends on Back Field

Whether or not this actual rushing will be of the old style line bucking type, minus the element of mass play, or of the kind which is more spectacular and productive of greater results when successful, known as end running, depends altogether on the kind of back field a team has. Certainly a team that possesses good men for end and speedy backs will not resort to the slow and wearing method of penetrating the line of defense as long as its speed and interference will succeed in circling ends. At the same time a team with a heavy back field capable of smashing a line, but slow in rounding the extremes, will play safe and do a lot of straight and cross bucking. Under these circumstances there will be many games played in which one team will play open and run wide and the other team will smash the line. In this respect it may be remarked that ordinarily a line bucking team with heavy backs will be more fitted to counteract line plunging on the part of the opponents than it will to defend against speed around the ends, and the team with fast, light backs will better be able to smash a heavy team than it will against end running.

From what has been said it is safe to conjecture that the year will see two distinct classes of teams, one with a line smashing offense and the other with an end running offense. To defend successfully against these two different forms of attack the defenses will have to be altered to suit the cases. The team that can combine the two offenses and has material enough to develop both lines of attack is the team to be feared, as the necessity of the forward pass will weaken the line as heretofore in the matter of defense, and it will take a different possessing steady centre men, versatile tackles and sure tackling and holding ends and [illegible] to defend against a team that can shift from line plunging to end running at will.

The change in the rule regarding the forward pass will make little difference except inasmuch as the allowing of the pass to be hurled over the goal line will keep the defense pretty nearly regular at all the points of the field, and it will be almost as easy for a team to gain under the shadows of the goal posts as anywhere else on the field. The allowing of the pass to be thrown any distance can be very nearly totally disregarded. Very few men can throw a forward pass over 20 yards with any degree of accuracy, and when it does go much over that distance it is very unlikely that a man will be there to receive it.

There is no doubt that considerable forward passing will be done, although not as much as in past years. The play will be retained by all teams as a means of holding on stretches of formation and will also be utilized a great deal on the third down, but the third down will not come as often as the second down did under last year's code, and for this reason the play will lose much of its popularity.

The eliminating of the 20 yard limit has made possible also the eliminating of the field judge. This is a great benefit. It makes the number of officials more possible to secure and will keep out of the list one official who usually has been used as a make-shift and engaged as cheaply as possible because of the expense incurred. Now the same amount of money put into three officials as was heretofore put into four will insure as good a staff as can possibly be asked for, and because of this fewer kicks will be heard about the officiating of games. Then, too, the games will be played faster, as three men calling fouls will see much less than four, and a lot of delays will thus be prevented.

The elimination of the onside kick makes the game more scientific than lacking. This is a good move. Criticism has been rife that foot ball was getting to depend on luck more than on science. Such a state of affairs has not really been detrimental to the game, as it has not diminished the science. As it is, there will be plenty of the element of luck present, but a poor team cannot go in now, as heretofore, with the idea in view of taking long chances and getting away with it. This year punting will be perfected as far as possible, and with the field changed the possession of a good punter will be a great asset, while his work will be of such a type that it will be recognized and credit given for it by the close students of games.

For while the science of punting will be favored the science of drop kicking and place kicking will receive a setback. With a touchdown and a kicked goal counting seven points it will take three field goals to get any advantage at all after the opposing team has scored a touchdown and its accompanying goal. Consequently fewer attempts will be made for goals from the field, and for the first time in years this science will begin to show signs of decline.

Outside of the necessity of the ten yard zones on each end of the field for forward pass purposes the compelling of these zones fills a long felt necessity. For a long time games that have been played on small fields and in baseball parks have been handicapped by the goal lines being as close as three and sometimes less yards from the spectators. The result has been that although a team has pushed the ball across the goal line at a point near the side lines it has often been hindered in carrying it behind the posts, and as a result the attainment of the extra point has been made more difficult. Injuries have also resulted from contact of the rushers with fences or the spectators so that this zone at each end of the field will work to more advantage than one.

While the rule in consideration of the changes said it practically covers every point that has been altered, the general result of these alterations has only been considered specifically in reference to the offense. The offense is the easiest department to work on this year, as it has practically every advantage in the way of attack, as it had last year, the eliminating of the onside kick being more than made up for the allowing of four downs and the throwing out of a limit on the forward pass. Therefore, the place where the changes will be felt most is in the defense, where more situations will have to be provided for than ever before, and where also the increased attack will make it necessary to increase the efficiency of the defense if scoring is to be cut down.

Naturally more scoring is expected under the new rules than was the case last year. But whether this scoring is to be easier for the stronger or the weaker team is wherein there is conjecture. This will depend wholly on whether a team is weaker defensively.

If a team can develop a fair attack it should immediately turn to the defense, for if a team cannot be scored against it cannot be beaten. Therefore, the coaches everywhere are planning on spending most of the early season work on defense, and until some of the results of their efforts become known it cannot be prophesied with any degree of certainty whether the offense under the new rules can be successfully defended against. As the rules were made for the purpose of keeping the game with the big teams this point is what is worrying the coaches at the larger schools, and it will probably keep worrying them until the smaller schools are heard from.

Eight Men on the Line

It seems now that the style of defense will resolve into eight men on the line, ends playing wide, with rush line halfbacks coming into service, the tackles and guards being made responsible for the middle of the line and the centre being pulled out of place to back up. One man will probably be considered sufficient protection in the forward pass zone, and the usual one man will be left for points, being assisted on downs by the fullback who will be pulled away from his point about fifteen yards behind center.

If the rush line halfbacks can get in fast enough to make the throwing of forward passes precarious, this defense will suffice, and some phase of it likely will be used. It is to be doubted if more than one man will be used to back up, as some teams did last year, for the simple reason that an extra man cannot be spared for that purpose. Neither does it seem that more than one man can be spared for watching forward passes.

If so many men can be spared for the line of defense the line bucking, minus the assistance of mass plays, will cause little concern to a defense of this sort and at the same time there will be plenty of men on the ends to combat end runnings. In such an event forward passes may be valuable, but are unlikely, for eight men across the line will make it difficult for the receiver to get down under them. From this it is plain to be seen that the attack can be counteracted, and that successfully, according to the ability of the men defending. This would put a premium on a husky defense, and a husky defense puts a premium on a husky offense, so that the greatest result from the changes in the rules this year may be the starting of another era of heavy elevens.

Whatever turns out to be the result, one thing is certain. There will be opportunities for every kind of play, and a coach that is versatile and can train a team to carry an extensive roster of formations and attacks will be a pretty valuable football mentor to have around. The quarterback will require more of a head than ever before, and every man playing must be able to use his brains if he is to hitch up with any degree of success under the new code. The day of the slang called "bonehead" is passed. The requirements this year are brains alertness and as much weight as is possible, with a proportionate amount of speed.

HARVARD MEN PRACTISING PASSING THE BALL.

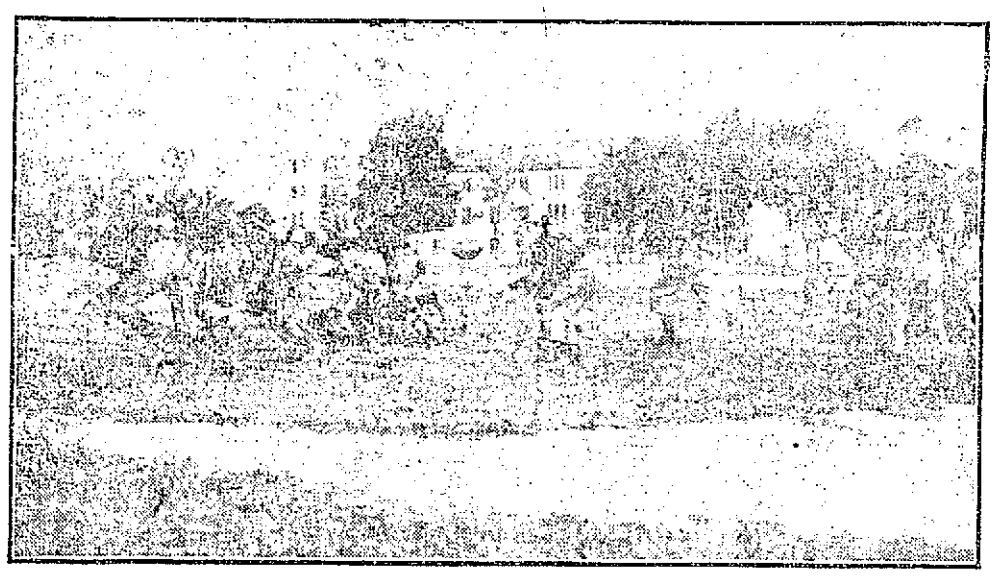

ANNAPOLIS TEAM LINED UP.

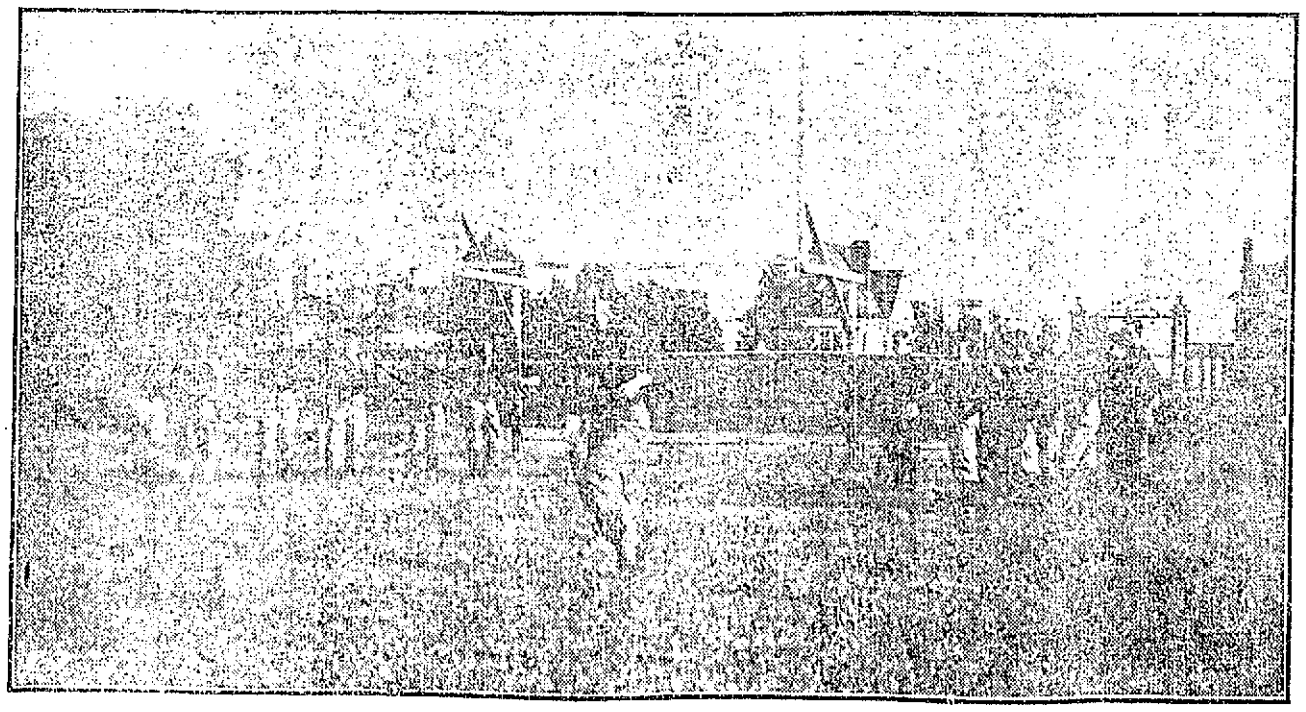

PRINCETON PLAYERS PRACTISING THE FORWARD PASS.

ELEVEN TEAMS ENTERED

In the Six-Day Bicycle Race to be Held at the Toronto, Ont., Race Track.

Practically everything is in readiness for the six-day racing season, which will open with preliminary race meets on the new indoor track in the Arena at Toronto, Ont., tonight and tomorrow night. A series of sprint and motor-paced races will be staged, and Frank Kramer, world's sprinting champion for 1912, will compete in the former, and George Wiley, world's motor-paced champion for 1912, with Clarence Carmen, will show the Canadian public how to follow pace. The six-day event will be started in the afternoon of Oct. 21 and continue until Oct. 26, the competitors riding eight hours per day.

Manager J. M. Chapman, of the Newark Velodrome, is in charge of the race, assisted by Nat Butler, the well known Boston pace follower, who is on the ground looking after details. The teams that will compete in the six-day event, as announced by the management, are as follows:

Paddy O'Sullivan Hehir of Australia and Eddie Root of New York.

"Jackie" Clark of Australia and Gordon Walker of Australia.

Andre Perchicot of France of Jimmie Moran of Chelsea.

Percy Lawrence of San Francisco and George Wiley of Syracuse.

Ernest A. Dye of Australia and Alfred Grenda of Tasmania.

Alvin Loftes of Providence and Willie Coburn of Newark.

Jumbo Wells of New Zealand and W. L. Mitten of Davenport.

Peter Drobach of Boston and Ernie Jokus of Newark.

Floyd Krebs of Newark and Clarence Carmen of Jamaica.

Angelo Gardellin of Italy and R. Diefenbacher of San Jose.

Martin Ryan of Newark and Lloyd Thomas of San Francisco.

Cycling fans are very expectant of a good contest and will undoubtedly pack the Arena to its utmost capacity.

In Game Twenty-two Years

Joe Kelley, manager of the Toronto, who have just won the International league pennant has been identified with professional baseball for twenty-two years. He began his career with a pennant winner—the champion Boston Nationals in 1891. He played left field for the Baltimore Orioles, winners of the pennant in 1894, 1895 and 1896. Kelley was captain of the Brooklyns, who under Edward Hanlon's management won the National league championship in 1899 and 1900. It was in 1907 that Kelley landed the Eastern league pennant for the Toronto club. Because of this feat he became manager of the Boston Nationals and the Cincinnati Reds, with whom he did not accomplish much. Then he returned to Toronto, the Maple Leafs finishing fourth in 1909 and again in 1910, third place being attained last season. For eleven consecutive years in the major league Kelly batted over .300.

If you want help at home or in your business, try The Sun "Want" column.

FUNERALS

BERARD—The funeral of Frank Berard, who was accidentally killed at the Boston & Maine car shops in North Billerica, on Tuesday, took place yesterday from his home, 121 South Highland street. High mass of requiem was celebrated at Notre Dame de Lourdes church at 9 o'clock, Rev. Louis Chauvenet, O. M. I., officiating. The choir was under the direction of Mr. H. A. Rivard, Miss Alma Alexander presiding at the organ. The bearers were Fred Lemieux, George and John Berard, Frank Jackson, P. J. Boussel and Arthur Ladouceur. Burial was in Assumption cemetery, where the committal prayers were read at the grave by Rev. J. B. Racette, O. M. I. Funeral arrangements were in charge of Undertaker Amedee Archambault.

HARTLEY—The funeral of Mrs. Mae Whitney Hartley took place from the home of her sister, Catherine Clark, 242 School street, yesterday. The burial was in St. Patrick's cemetery. High mass was celebrated at the Immaculate Conception church at 9 o'clock, Rev. Fr. Tighe being the celebrant. Rev. Fr. Tighe read the prayers at the grave. The bearers were Joseph O'Hagan, James Orkin, Charles Rourke and David McCloskey. C. H. Mutter & Sons had charge of the funeral arrangements.

7 for 25 SEG SULLIVANS
10c CIGAR
Factory output now at the rate of Thirty-five Millions Annually. By far the largest selling brand of 10c Cigar in the world. Factory, Manchester, N. H.

THE SUN'S DAILY PICTURE PUZZLE

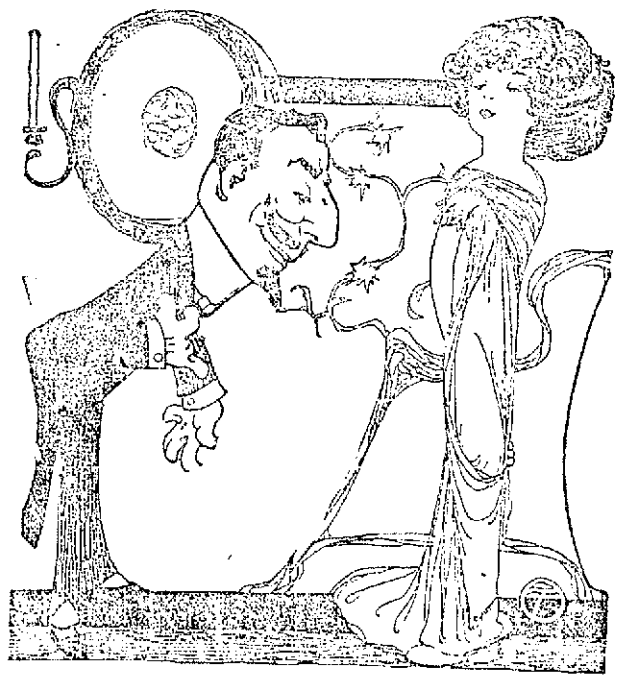

A VERY CHESTERFIELD.

Polite? Oh, very! We would state
Of him in that connection;
He's courteous as a candidate
Just prior to election.

Find another gentleman.

ANSWER TO YESTERDAY'S PUZZLE.

Left side down, at right shoulder.

New St. Peter's Orphanage in Stevens Street

to be a Large and Well Appointed Building

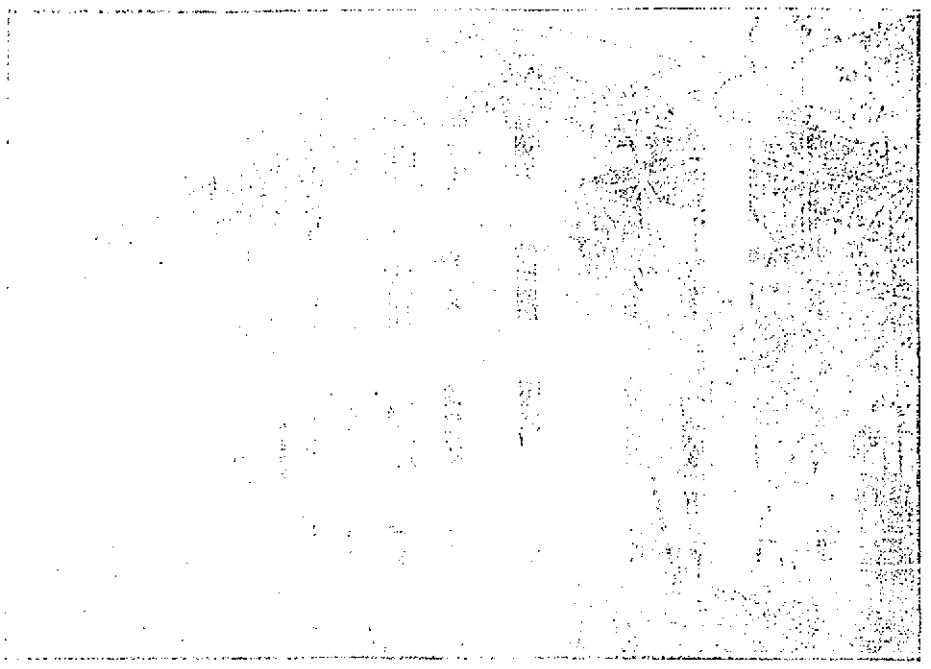

THE NEW ST. PETER'S ORPHANAGE

[illegible] in charge of the new St. Peter's [illegible] will [illegible] the new one. [illegible] present [illegible] for the [illegible] Association [illegible] Lowell while the [illegible] Hall will [illegible]

[illegible] Architect of Building

[illegible] the entire [illegible] the [illegible]

refectory on the east side of the house. The main entrance is on the side facing Stevens street and leading off it are two parlors for the use of visitors. There are two stair cases, one for girls and the other for boys, leading to the second story. This is a prime feature of the entire place that it is so arranged so as best to accommodate children of both sexes. On the first floor also is a dining room for the sisters and the kitchen is located just off the boys' refectory.

The two stair cases lead from the first floor to the class rooms of the children on the second story. There are five of these class rooms and they are large and roomy, each being capable of accommodating about [illegible] pupils. The boys and girls will be assigned to different rooms and they will enjoy the use of individual desks. For children who may be so unfortunate as to become ill there are ample hospital resources on this story, two large rooms being devoted to this phase of the life at the institution.

The two dormitories constitute the entire division of the third and top-most floor and these are large, airy and [illegible] the location selected being the best possible. The sleeping rooms of the sisters are also located on the top story and there are also toilet and bath facilities.

The basement is divided into large [illegible] for the girls and boys to [illegible] their classes and recreation [illegible] all sorts of games and amusements such as delight children. The [illegible] and heating apparatus are also in the basement and the former is especially adapted to the needs of the institution, being the best and newest in [illegible] and general equipment.

There will be twenty or twenty-five [illegible] in the order in charge of the institution and the number of children [illegible] to be double that of the old orphanage, which contained [illegible] girls. The classes in the [illegible] department will go [illegible] the grammar grades.

[illegible] children at the institution will [illegible] from the age of 3 to 12 or 13 [illegible] the boys will be discharged [illegible] of 11 or 12 years. The [illegible] parish house and there are [illegible] in the St. Peter's orphanage [illegible] are 15 and 16 years old. [illegible] of Lowell will have a first [illegible] of the new quarters [illegible] will be of great benefit to [illegible] and give them an [illegible] of education, culture and [illegible]

Architects of Building

[illegible]

SOUTH ENDS HELD DANCE

In Lincoln Hall, With Large Attendance

The members of the South End baseball [illegible] made it a free reception [illegible] and dance in [illegible] that the [illegible] by their [illegible] playing was [illegible] [illegible] was literally [illegible] at 8 [illegible] program [illegible] and [illegible] [illegible] and had a [illegible]

[illegible] of the [illegible] [illegible] director, Joseph [illegible] a Vaudeville [illegible] Peter Mc[illegible] [illegible] Williams [illegible]

SUPPER GIVEN

Under Auspices of the Ladies' Aid Society of the Paige Street Baptist Church Largely Attended

A [illegible] supper and entertainment was given last evening in the vestry of the Paige Street Baptist church by the Ladies Aid society, and it was one of the most large, successful affairs ever given in the church. [illegible] Tables were [illegible] with [illegible] and were [illegible] by [illegible] [illegible] Mrs. [illegible] Mrs. [illegible] Mrs.

LATEST DESIGNS IN WOMEN'S WEAR

THE SUN FASHION PAGE

FEMININE HINTS AND NOVELTIES

Rich Fabrics and Draperies Make Evening Wraps Costly

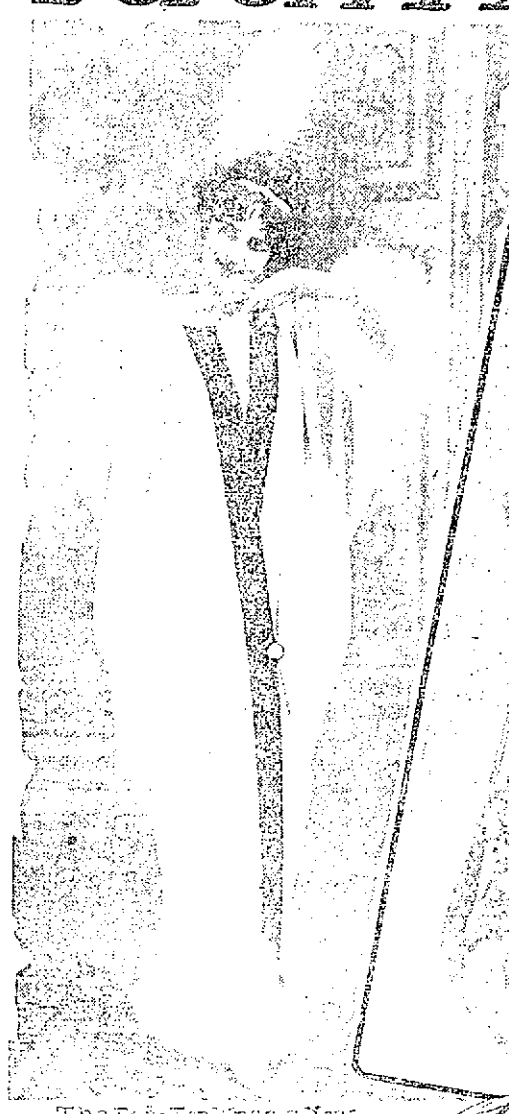

The Peg-Top Wrap a New Paris Arrival!

Skunk Effectively Combined with Gold Brocade

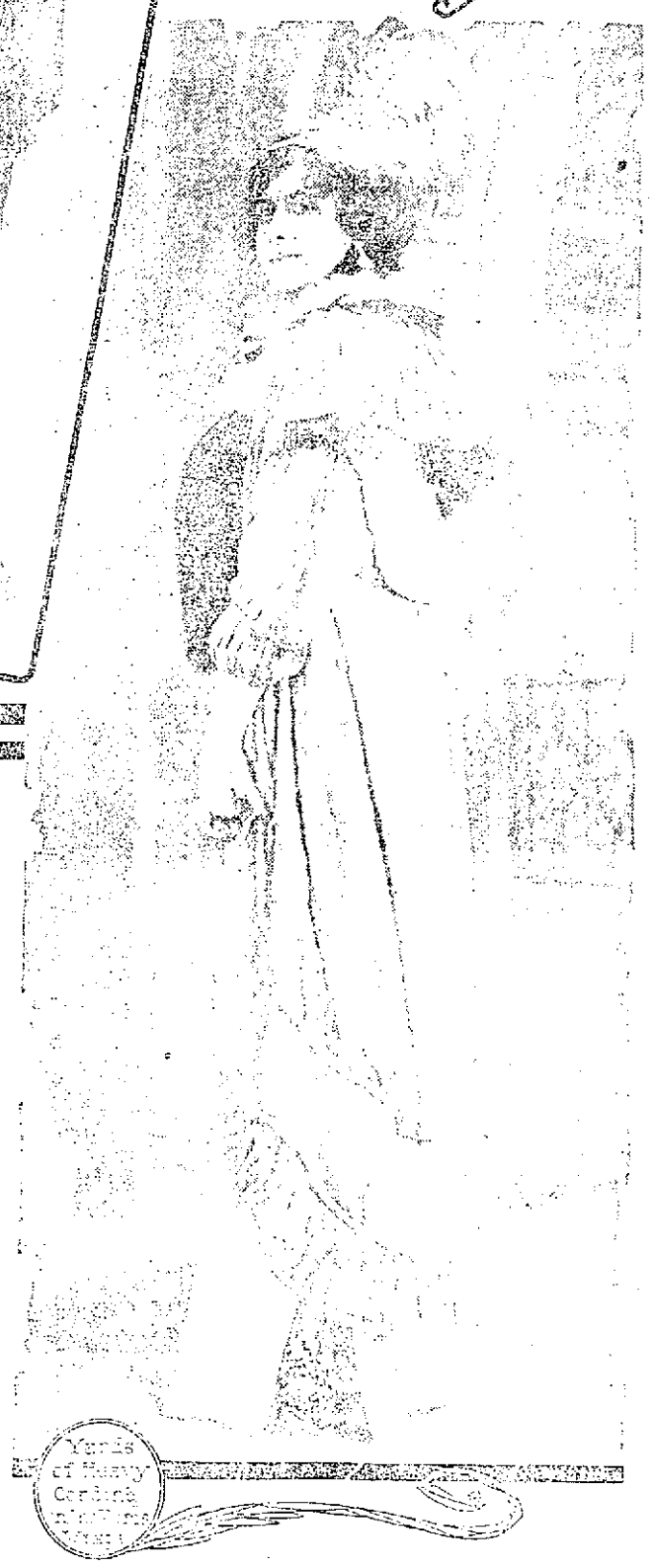

Yards of Heavy Cording in the Wrap

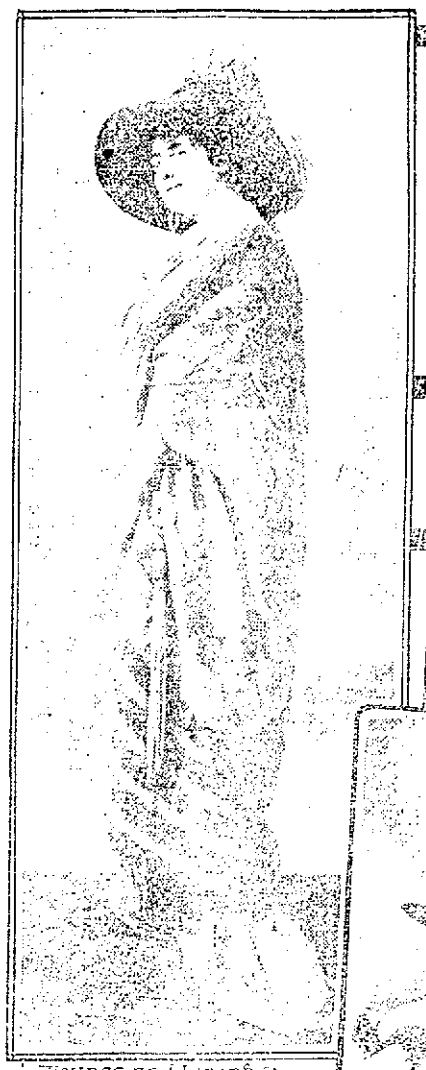

A Flounce and Lining of Chiffon on this Brocade Wrap

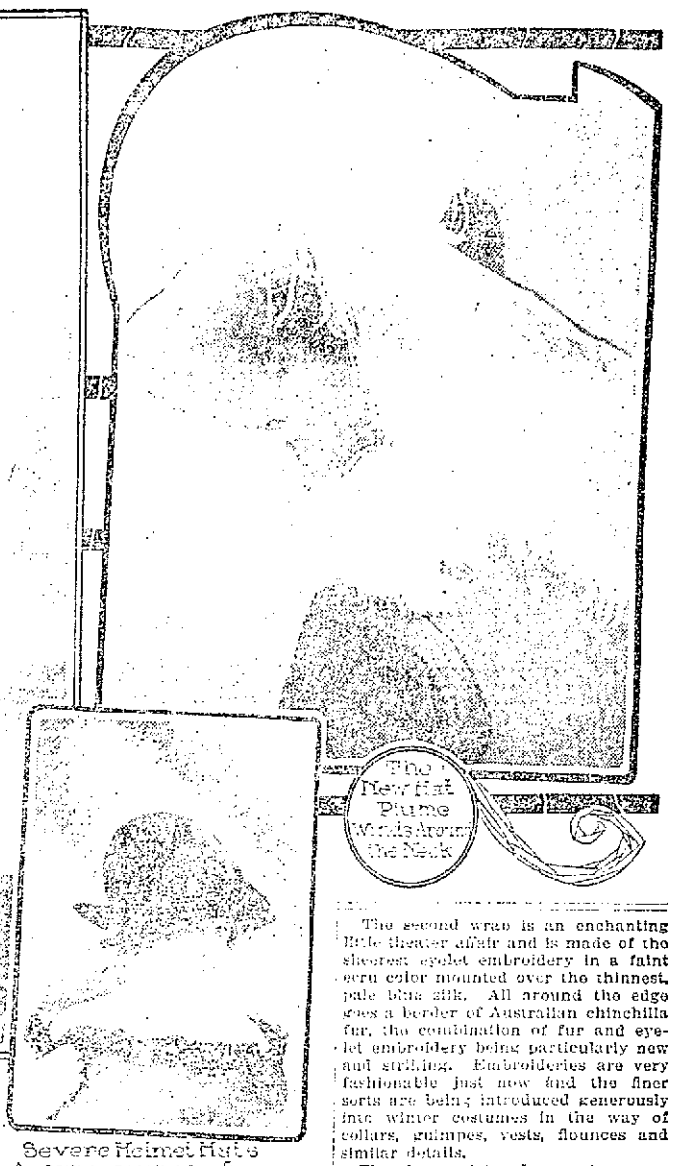

The New Hat Plume Winds Around the Neck

Severe Helmet Hats Accompany Evening Costumes

New Sleeveless Wraps Like Huge, Inflated Bags = Intricate Draperies Beyond the Effort of the Home Dressmaker = Smart Three-Quarter Cloth Wraps for Afternoon Wear.

THE THRIP is one thing heather than the modern evening gown, that is the mind in which. And the [illegible] charming in her evening wrap than in Cinderella's fairy godmother. For not every dame is perfect, not every skin satiny white and like marble, not every carriage is graceful. The voluminous wrap covers up all defects in these lines and is in itself so graceful, so distinguished and so beautiful in covering these, or lines it wearer with a distinction and loveliness which frequently she does not possess at all.

Everybody who has stood outside the awning of a fashionable restaurant at some fashionable evening entertainment, knows how fascinatingly beautiful all the women look as they pass quickly over the carpet and up the steps into the hotel. First a dainty little foot, clad in a captivating satin slipper, or perhaps a little high heeled and with shapely buttons changes from the darkness of limousine. Then comes the lovely head of the steeplest beauty, the exquisitely dressed figure also shimmering with a scintillating ornament. Then a slender figure—it looks slender, wrapped in the rich, soft folds of the rich fur-trimmed wrap—flashes past the opening in the awning and vanishes tantalizingly into the place of lights and flower-perfumes and soft music. Not a doubt but that some of those silk and fur-wrapped forms, seen in the glare of the dressing-room lights within, will turn out to be over forty, with thickened waistlines, prominent collar bones and artificial tresses, though in their soft, gorgeous wraps—in the shadow of the awning, the beauty of houris seems to be there.

Brocaded Velvets And Satins High In Favor.

At least half of the winter evening wraps are of brocaded material. Some of the velvets with raised brocade patterns are superb, and such a wrap bordered with sable, skunk or ermine is almost as expensive as one made entirely of fur. Quantities of material are used, also, in these new wraps—the straight, narrow garment is no more and a modern wrap, off the figure, resembles nothing so much as a huge, inflated bag with slashes cut at the sides for the arms. When the wrap is on, the yards and yards of rich fabric fall in lines of elegance and grace, but the cut of these wraps is hopelessly beyond the ken of the ordinary dressmaker for despite its bagginess and its fulness the wrap must take on certain prescribed lines and these lines, in combination, with the voluminous folds require a skillful hand in the cutting, it may well be believed. No matter how full it is at the front, the back of the wrap must fall straight as a plumb-line from neck to heels and the folds must sweep forward and upward, giving a long, sloping, flowing effect from the bust to the back of the knees. Viewed from any angle, also, the wrap must appear narrow and tapering at the foot, so that the edge of the gown and the little booted foot is just visible.

Peg-Top Wraps The Paris Craze Now.

The peg-top wrap expresses this idea of voluminous folds and tapering lines in fashion style. One of these wraps is pictured in the white brocaded satin model with trimming of white fox. The wrap is [illegible] fall across the shoulders and outstretched arms but tapers sharply to waist below the knee. When the arms are crossed, the fullness falls in graceful folds which do not, however, interfere in the least with the wearer's effect at the feet. This wrap comes from Called Sisters, whose evening wraps are without rivals for beauty and charm. The Called wrap is made of white satin brocade, lined with shirred Elite chiffon over pale [illegible] satin. The band of black velvet [illegible] at the back with a pearl [illegible] adds an exquisite and [illegible] touch. Bands of sable [illegible] the bottom of the wrap and the sleeves. This beautiful white wrap comes in a white satin [illegible] was bordered back of white marabou and the white marabou in the hair is worn in the present modish fashion, a pearl comb being thrust across the front of the coiffure in the chief of London. All evening hairdressings are high just now and rarely is the hair unadorned except short combs and pins, jewelled bands and silk flowers being the favorite ornaments.

Pannier Wraps Give The Fashionable Baggy Effect.

Another authoritative Paris evening wrap is pictured in the Francis model of brocaded silk. This wrap, it will be observed, is put together with pleatings of the material over thick cable cord and the wrap is in pannier style, a draped upper portion falling over a closely drawn flounce which wraps around the knees and curves upward to form the front panel. The deep yoke of this wrap is interesting, for these yokes are now very smart, though one cannot say that they are as graceful as the more voluminous effects. The Francis wrap is built of changeable rose-colored silk with raised velvet brocade figures in pale buff. The puffed sleeve set on a low shoulder and the shirring over cords are novel and interesting details.

The Murillo wrap is another Paris fancy and one of these wraps, from Marital and Armand, forms part of a November trousseau. The Murillo wrap is enormously full over the shoulders and a long fold of the material is looped loosely to form a deep hood which hangs below the hips at the back. At the front the folds are drawn upward and forward and caught under a double clasp of dull silver studded with coral. This wrap is of geranium-colored velvet lined with white satin, the white satin showing in the deep loop at the back.

Flaming Wraps Now The Grand Chic.

There is a decided fancy for red-riding-hood evening wraps just at the moment and a good proportion of the Paris models are in geranium, flame or a new, deep toned red called dahlia which is enormously fashionable. These brilliant wraps are of course exceedingly striking, but one or two of them in an assemblage of fainter tints are very pleasing. What the effect will be if flame and geranium wraps become the craze over here, one cannot say—and does not like to think; but the wise woman who may possess but one—or at most two evening wraps—had best refrain from putting a large sum of money into a frock or red garment.

Fur And Chiffon Popular Trimmings.

If one can afford it, fur is the trimming—of a sunny—selected for the evening wrap. Nothing is so alluringly becoming as a soft fur collar against the bare neck and shoulders, and fur lends a decided suggestion of elegance to a simple wrap. Chiffon is, however, a modish substitute, and an illustration gives an idea of how effectively chiffon may be used. The wrap in question is a Doucet model of plum and rose pink velvet brocade, the chiffon being in shades of gray and mauve, shirred thickly to produce a rich, heavy effect. The wrap is lined also with pale mauve chiffon, tiny gold and silver roses in clusters being added here and there by way of trimming. The huge tassels are of dull gold and hang from tarnished gold cords.

The fur trimmed wrap is by Beer and is a new yoke model of gold and green brocade with green and gold cord and tassels. A skunk collar and cuffs tone down the brilliant coloring of the wrap. Another Beer wrap of green plush has a panel of gold lace down the back outlined with bands of skunk and an enormous collar of the skunk falls over the shoulder and forms a single revere caught under a dull gold clasp at the left hip.

Mantle-Wraps For Bridge Wear.

There are very smart three-quarter wraps designed for afternoon wear in taxi or limousine, these wraps being built of light-colored cloth or silken fabric with trimmings of braid, cord or shirred pullings. A cape of this kind, made of gold-colored bengaline with bands of box pleated chiffon over cording was worn last week over a short bridge costume of tobacco brown, draped over with a tunic of embroidered crepe de chine also in the brown tone. Brown satin boots with bronze buttons and long lacings accompany the costume which was made complete by a hat of brown bengaline trimmed with shaded plumes. The smart bridge gown is always accompanied by a handsome hat and in the hands is carried a reticule or gold purse for handkerchief, small pencil for score-keeping and perhaps the winnings.

Eyelet Embroidery And Fur A Novel Notion.

A debutante whose outfit is now being prepared for the important "coming out" in December has two adorable evening wraps, a view of which has been vouchsafed to the scribe. One of these wraps is of white crepe de chine, bordered all around with white marabout and lined with shirred pale pink chiffon. The wrap matches a sweet little dancing gown of pink chiffon and shadow lace, the lace being looped up with pink and mauve silk roses. Buttoned pink satin boots have been ordered for this dancing costume and long gloves of pale pink silk with rosebud embroideries on the wrist, will meet the short lace sleeves.

The second wrap is an enchanting little theater affair and is made of the sheerest eyelet embroidery in a faint ecru color mounted over the thinnest, pale blue silk. All around the edge goes a border of Australian chinchilla fur, the combination of fur and eyelet embroidery being particularly new and striking. Embroideries are very fashionable just now and the finer sorts are being introduced generously into winter costumes in the way of collars, guimpes, vests, flounces and similar details.

The hats pictured are two new models, too interesting to pass by. One is a helmet affair with a tall, wired plume slanted across the back. The other shows the new knee length ostrich feather which falls over the brim of the hat and is worn twisted around the throat as the photograph shows, or hanging straight down the back.

Frolicsome Favors for HALLOWE'EN

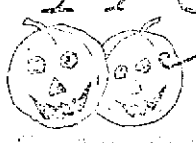

[illegible] apples on the lace [illegible] of [illegible] or [illegible] the [illegible] or [illegible] [illegible] and holding a hatchet, is a [illegible] perpetuating ancient [illegible] and [illegible] of [illegible] old. On the eve of November the ancient Druids, clad in white, went [illegible] to perpetuate Samain, an important god among the Celts, and [illegible] the common fire were carried to light the [illegible] on the hearths. As long as the fire was kept burning good luck was supposed to attend the house. As [illegible] our own Hallowe'en [illegible] the custom of carrying [illegible] from [illegible] to [illegible] with [illegible] the ashes in the [illegible] of luck.

In Wales a bonfire is kindled by each family on the eve of the first of November, and white stones marked with [illegible] are tossed into the [illegible]. In the morning a search is made [illegible] the ashes for the marked stones, and woe to the member of the family whose stone is not to be found. [illegible] with dress are Celtic in origin; those pertaining to [illegible] apples or other fruits are Roman. The black cats and witches are [illegible] from old Irish superstitions. As time went on the old folklore and superstitious sentiments about the eve of the first of November or Hallowe'en lost their significance until [illegible] the festival is one of fun and [illegible].

The more ghost and ghostly decorations at the Hallowe'en party the better. The skeleton should be a terrifyingly sepulchral figure and may stand in the corner of the supper table or peer out from a shadowy corner of the entrance hall. All lights but ghostly lights must be disposed with—that is an essential part of the fun, and if actual skull lanterns are not obtainable, pumpkin lanterns or yellow paper lanterns with black splashes for eyes, nose and mouth, will give a very mellow and mysterious Hallowe'en glimmer.

To make a properly sepulchral phantom for the entrance hall, take the tallest plane lamp in the house and drape it graceful with sheets to simulate ghostly garments. First the crosspiece of wood—a broom handle will do nicely—across the top of the lamp standard, just beneath the globe. This will represent the outstretched arms. On the ends of these wooden arms fasten old white kid gloves stuffed with bran. Two sheets will make a correctly ghostly drapery, and the ghost should be made to look as tall and slim as possible, even if the lamp has to be mounted on a high stool. From the ghost's head a pale and luminous glow should radiate. The other ghosts must be entirely hidden under a ghost "head" made of white or yellow crepe paper gathered over a wire frame. On the paper head, features, cut from untransparent paper are pasted—huge slanting white paper eyes with black eyeballs, two round nostrils and a wide mouth turned up or down at the corners.

The apple-paring rite is a favorite Hallowe'en diversion. Each guest is given a large red apple and a sharp knife and the object is to pare around and around the apple so that the skin is removed in one piece. The long strip of parings is then tossed over the shoulder while this incantation is chanted:

"Apple, apple tell to me
What my true love's name will be,"

It is always easy to guess some sort of initial from the position of the apple paring on the floor. Three throws will determine the three initials of the future beloved one.

Whatever else is omitted, the Hallowe'en cake should be a feature of the entertainment. In the big cake are hidden the customary ring, thimble, pen, pencil coin, button, etc. These are supposed to promise to the recipients, a happy marriage, spinsterhood, a literary career, an artistic one, wealth, bachelorhood and so on. The hostess may add other symbols as her fancy and her knowledge of her young guests dictate.

For the Hallowe'en luncheon or bridge party there are multitudes of new favors. Each year the collection seems to grow more interesting and more ghostly and symbolical. One finds the familiar witch, black cat, pumpkin lantern, vegetable man and ghost head and there are many new favors, a few of which are pictured today. The gourd figures seem particularly appropriate and seasonable. One photograph shows a gourd lantern with transparent eyes and teeth. With this lantern is a new black velvet pussy with a most engaging expression of countenance and a wide open, red mouth. Pussy's head comes off and inside is a receptacle for candy. Three Hallowe'en bonbon favors are shown in an clown and brownie heads and the funny cornhusk maiden with a small tomato head. Funniest of all the favors, however, are Herr Gourd and his bride, whose anatomy and drapery suggests a grape vine, though her head is a pale green shade over a wire lantern frame.

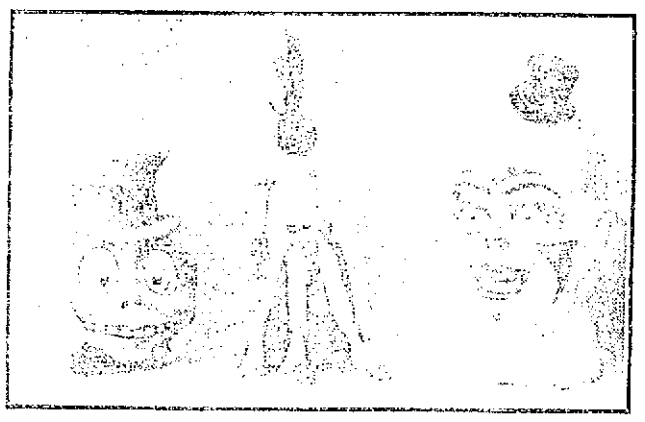

A Cornhusk Belle And Two Of Her Admirers.

The Ubiquitous Hallowe'en Cat In A New Guise.

Herr Gourd And His Grapevine Bride.

THE LOWELL SUN

JOHN H. HARRINGTON, Proprietor

SUN BUILDING, MERRIMACK SQUARE, LOWELL, MASS.

Member of the [illegible]

THREE DOLLARS PER YEAR. TWENTY-FIVE CENTS PER MONTH

HOW THE TARIFF ROBS THE FARMER

The republican cry is that we must [illegible] that to put the democratic party in power [illegible] and starvation.

The people by [illegible] will what that cry means. They have been hoodwinked for nearly twenty years [illegible] with the trusts and combines [illegible]. The one issue for which the republicans [illegible] protective tariff by which the trusts are fostered [illegible] are enabled to stamp out competition [illegible] prices for the necessaries of life.

The republican spokesmen tell the farmer that but for the republican policy of protection he would be unprofitable; they tell the mill operative that but for the alleged tariff the mills would not run and that the people would be without [illegible]. Now all these republican [illegible] can easily be demonstrated [illegible].

It cannot be [illegible] the imposition of a high tariff has increased the price of every commodity. [illegible] in the price of American beef when sold for export [illegible] in New York [illegible] London. If the farmer looks [illegible] he will find everything he buys in the house and on the farm heavily taxed. He will find the poor horse taxed to [illegible] the miles he drives:

Articles.	Tariff Per Cent.	Articles.	Tariff Per Cent.
Brush	[illegible]	Razors	45
Harness	[illegible]	Razor strops	45
Backhead	[illegible]	Hoes	45
Hames	[illegible]	Forks	[illegible]
Iron plow	[illegible]	Cotton cloth	45
Wooden plow	[illegible]	[illegible]	[illegible]
Bolts	[illegible] to [illegible]	Plain knit goods	[illegible]
Trace chains	[illegible]	Shirts, hose, drawers	[illegible] to 60
Clips	[illegible]	Plain cotton	[illegible]
Clevis	[illegible]	[illegible]	[illegible]
Clevis pins	[illegible]	Hosiery	[illegible] to [illegible]
Washers	[illegible] to [illegible]	Boots and shoes	[illegible]

The "[illegible]" [illegible] that the [illegible] of the plow is taxed from [illegible] to [illegible] per cent.

Articles.	Tariff Per Cent.	Articles.	Tariff Per Cent.
Hat or cap	[illegible]	[illegible]	[illegible]
Hat of straw	[illegible]	[illegible]	[illegible]
Hat of wool	[illegible]	[illegible]	[illegible]
Leather gloves	[illegible]	[illegible]	[illegible]
Sheepskins	[illegible]	[illegible]	[illegible]
Kid gloves	[illegible]	[illegible]	[illegible]
Shirts, cotton	[illegible]	[illegible]	[illegible]
Drawers, cotton	[illegible]	[illegible]	[illegible]
Stockings, cotton	[illegible]	[illegible]	[illegible]
Stockings, cotton	[illegible]	[illegible]	[illegible]
Coat	[illegible] to [illegible]	[illegible]	[illegible]
Coat, wool	[illegible] to [illegible]	[illegible]	[illegible]

[illegible]

Articles.	Tariff Per Cent.	Articles.	Tariff Per Cent.
Woven fabrics	[illegible]	[illegible]	[illegible]
Woolen [illegible]	[illegible]	[illegible]	[illegible]
Woolen [illegible]	[illegible]	[illegible]	[illegible]
Woolen [illegible]	[illegible]	[illegible]	[illegible]
Woolen [illegible]	[illegible]	[illegible]	[illegible]
Clothing	[illegible]	[illegible]	[illegible]
Belt	[illegible]	[illegible]	[illegible]
Dress goods	[illegible]	[illegible]	[illegible]
Gloves, leather	[illegible]	[illegible]	[illegible]
Gloves, [illegible]	[illegible]	[illegible]	[illegible]
Gloves, sheepskin	[illegible]	[illegible]	[illegible]
Gloves, lace	[illegible]	[illegible]	[illegible]

[illegible]

THE DOLL TARIFF CHANGED

[illegible]

HIGHLY OPTIMISTIC

The republican [illegible] committee, or at least some members thereof, are to be counted for that one night. Here is Mr. Ermbrecht of the committee saying that from the reports coming to the committee during the last ten days it is clear that President Taft will be re-elected. Taft's campaign manager learned the same thing in his ten days but in less than another month he and the committee will learn a good deal more.

The candidacy of Mayor Fitzgerald for United States senator is disturbing some republicans in and around Boston. Ex-Governor Draper has also declared his candidacy for the United States senate and certainly it would be very easy to find a more popular republican. Draper is not quite big enough for broad enough for a senator.

Various newspapers in connection with the observance of Columbus day say that it has taken its place as one of our national holidays. It happens that we have no national holidays, not even the Fourth of July. They are all state holidays.

[illegible]

Seen and Heard

"A difference of taste in jests is a great strain on the affections."

"Keep your face always toward the sunshine, and the shadows will fall behind you."

"The grand essentials of happiness are something to do, something to love, and something to hope for."

"Oh, mother, why are the men in the front baldheaded?"

"They bought their tickets from the scalpers, my child."

"Let us be glad
This little span called life soon is past;
Let us forget the fitful woes and tears,
The heartaches and the fears,
And just be glad."

"Dear heart
That wearied art with long, long suffering,
And sweet only more to take its place,
And sharper as the nerves grow tenderer,
Drink deeper at the fount of patience, let
Its cool draughts calm unrest that flows a mad
And feverish current in thy veins,
The soul that dwells within the fount—
Will soothe thy pain."

"I spent my vacation in beautiful Wisconsin," said Jerome S. McWade, the Duluth euphonist. Wisconsin, you know, is famous for having originated the immortal phrase, "The woods is full of 'em."

"This is the story.

"A very deaf old man was shooting squirrels along Wisconsin way. A stranger happened along and said,

"'Old man, which is the road to Wisconsin?'

"The deaf old fellow, failing to understand, answered:

"'There's one there a squirrel setting up thar on that limb. See him?'

"'I didn't ask you about the squirrels,' said the stranger impatiently. 'I asked you, dum it all, which was the road to Wisconsin?'

"'Yes,' said the deaf old humanian excitedly. 'Yep, there's another, too, feed-a-peckin' under the foot-hole.'

"Then the stranger, losing his patience, roared:

"'You're a fool!'

"'Yes, the woods is full of 'em,' said the old man contentedly."

A VISION

A violet in her leafy lair,
A face upon her bosom laid
[illegible]
A violet [illegible]
And her life lies the sweetest rose
The [illegible] beneath the skies.

A lute [illegible] beneath her touch [illegible]
Breathes a chord [illegible] touch to her soul-[illegible]
[illegible]
Her soul and her tongue
Combine made music to earth
That [illegible] the minstrel poet on earth
Can sing to song.

And then the moons in regular flight,
The power [illegible] shall fill the night,
[illegible]
And shed a [illegible] on [illegible],
Then [illegible] on the very ground
Beneath her feet!

New York, December Mail.

Alice Marie Madison of Chestnut street, West Newton, enjoyed the school days when she received by express a box containing an old coat she wore three years ago. The sender was the same celebrities as when it was sold to her mother, of Chestnut street and was sent in a Thanksgiving box. Miss Madison says she is now going to keep it for Easter in quite a fancy case and will wear it.

[illegible] Miss Elizabeth Connerton of this city left for Texas some days ago, where she made her home. She left behind her a good deal of her wardrobe which she intended Miss Eva Thornton of Chestnut street. The latter [illegible] sending the letter and [illegible] in the [illegible] pocket and sold the [illegible] to Mrs. E. A. Coombs [illegible] of City Mill in [illegible] the [illegible] to a [illegible] dealer.

Last week a Brockton man gave Miss Gertrude Schofield, who is employed in a paper mill in Pawtucketville, Lowell, while [illegible] a bride of six years, found in his coat. As is the custom in paper mills where [illegible] clothing is [illegible] [illegible] and [illegible] Miss Marie Madison, Chestnut street, Newton. [illegible] the new lady [illegible] [illegible] [illegible]

THE SUN CLASSIFIED ADVERTISEMENTS

TO LET

STORE TO LET, CORNER OF JOHN and Merrimack sts. Inquire at The Lowell Five Cent Savings Bank.

FURNISHED ROOMS TO LET FOR light housekeeping at 387 Central st. Hoffman House.

PLEASANT UPSTAIRS TENEMENT of four rooms, bath and hall, to let at 43 Liberty st.; piazza, good yard.

WARM TENEMENT FOR THE WINter, to let; 5 good rooms, handy to the mills, best of repair, separate toilet. $1.60 per week; unusual value. T. H. Elliott, 61 Central st.

FURNISHED ROOMS TO LET BY the night, from 25c up; by the week $1.00 up. Suite rooms for light housekeeping; steam heat and gas. 278 Central st.

NEW MODERN TENEMENT OF SIX rooms to let at 712 Gorham st.; pantry, bath, soap stone sink and set tubs. Coal and wood sheds and clothes reel on the same flight. Rent $16.

WARM UPPER TENEMENT OF 6 rooms with bath, set tubs, etc., $2.50 per week, at 471 School st. Another tenement of 4 rooms at 72 South st., $8.00 a month. Telephone F. M. Barney, 606 Stevens st.

LARGE SUNNY FURNISHED OR unfurnished rooms, steam heat, gas and bath. Inquire 20 Varney st.

TWO UNFURNISHED ROOMS TO let; suitable for light housekeeping for one or two ladies. 93 Chestnut st., upstairs.

PLEASANT SUNNY FLAT OF SIX rooms, pantry and bath, modern conveniences, to let. Inquire at 37 Smith street.

UPSTAIRS TENEMENT OF SEVEN rooms, to let on Lombard st.; bath, steam heat. G. D. Kimball, 97 Central st.

HALF DOUBLE HOUSE TO LET: six rooms, gas, electric light, set tubs, hot and cold water, furnace heat. Inquire next door, Dana st., cor. Aiken ave.

6-ROOM COTTAGE FOR SALE cheap; 3000 ft. land; fruit trees; easy terms. 85 B st.

5 AND 6-ROOM TENEMENTS TO let, near depot; $9 per month. Eugene G. Russell, 407 Middlesex st.

5-ROOM TENEMENT TO LET AT 629 East Merrimack st. Rent $1.75 a week. Inquire on premises.

STORE TO LET AND 4-ROOM tenement suitable for variety store. Inquire upstairs, 53 Wamesit st.

FOUR FLATS AT 145 CUSHING ST. to let, 3 and 4 rooms each, $1.50 a week. 5 flats at 58 Elm st., 4 rooms each, $1.75 a week; One 6-room tenement, 43 Prospect st., $10 a month. Coal is high, get a warm flat at once. Flats are all new. Inquire Jos. Flynn, 71 Chapel st.

SIX ROOM TENEMENT TO LET, with bath, hot and cold water, near Westford st., $15 per month. Apply today to Eugene G. Russell, 407 Middlesex st.

SEE FOUR ROOM TENEMENT, FACing Chestnut st., near Willow st. Very pleasant and clean. Nice cellar. Toilet on floor. Geo. E. Brown, 79 Chestnut st.

HOUSE AT 815 MERRIMACK ST. TO let. Rent low, bath and furnace. Inquire C. A. Richardson at the Lowell Five Cent Savings Bank.

MODERN FLAT OF 5 ROOMS WITH bath, to let; all hardwood floors, steam heat, electric lights, in a desirable part of the Highlands, rent reasonable. Apply today to Eugene G. Russell, 407 Middlesex st.

DOWN STAIRS FLAT OF 6 ROOMS to let; with bath and hot water, near the corner of Westford and Foster sts. Rent $20 a month. Apply at once to Eugene G. Russell, 407 Middlesex st.

NEAR LOWELL BLEACHERY, A new, modern flat to let. Rent $13 per month. Inquire at 377 Gorham st.

ROOM SUITABLE FOR BARBER shop or business office, to let, on second floor of the Harrington bldg., 22 Central st.

5-ROOM TENEMENT TO LET; ALL in first class repair, at 76 Tyler st., rent $2.50 a week. Apply at 202 Hildreth bldg., or tel. 2888.

TO LET

HOUSE OF 10 ROOMS IN THE Highlands, to let; hot and cold water, gas, bath and furnace heat. Apply 168 Central st.

SMALL TENEMENT TO LET; ALSO furnished steam heated rooms, in Marston bldg., 155 Middlesex st.; janitor and matron in attendance. Cameron Bros., proprietors.

FLATS OF 4 ROOMS TO LET IN Central st., near post office, with modern conveniences. Apply 468 Central st.

6-ROOM TENEMENT TO LET ON first floor. Apply rear 40 Mead st.

SUITE OF ROOMS TO LET AT 23 Bourne st., cor. Moore st.

FURNISHED ROOMS TO LET; steam heat, bath, $1.25 per week and upwards. Apply Columbia, 179 Middlesex st.

8-ROOM COTTAGE TO LET; BATH, hot water, furnace, 30 Beaulieu st. Apply at 26 Beaulieu st.

SMALL TENEMENTS OF TWO AND three rooms each, on Middlesex st., to let; newly painted and papered; water, gas and sewer con.; $1, $1.25 and $1.50 per week. Geo. F. White, 185 Middlesex st.

STORAGE FOR FURNITURE

Separate rooms $1 per month for regular $2 two-horse load. The dry-est and cleanest place for storage in Lowell. Telephone connection. O. F. Prentiss, 256 Bridge st.

FREE TO THE SICK

It matters not the name of the disease you are suffering with, how many physicians you have taken treatment with, do not be discouraged. DR. TEMPLE'S TREATMENT WILL CURE YOU. Cancers, Tumors, all Acute and Chronic Blood and Nervous Diseases of Men and Women, Hydrocele, Varicocele, Stricture, Prostatic Diseases, Piles, Fistula, Fissures, Ulcers and all Rectal Diseases WITHOUT THE USE OF THE KNIFE, Diseases of the Eye, Ear, Nose, Throat, Skin, Stomach, Liver, Kidneys, Bladder, Bowels and Rectum, Epilepsy and all Nervous Diseases.

Terms are always made to suit the convenience of anyone applying for treatment, and very reasonable charges. Do not treat elsewhere until you have investigated methods and terms. Lowell office, 97 Central st., Massur block, Wednesday, 2 to 4, 7 to 8. Sundays, 10 to 12. Consultation, Examination, Advice FREE. Boston office, 109½ Boylston street, near Massachusetts avenue. Hours by appointment only.

CHRONIC DISEASES

TREATED BY

MECHANO THERAPY

FREE—CONSULTATION—FREE

Mechano-Therapy is Nature's method of treating diseases by the correction of irregularities in the circulation, the absorption of disease poisons in the body by the circulation and their subsequent discharge from the body by means of the natural channels. Asthma, rheumatism, piles, tumors, tremors, kidney and liver troubles, sciatica, of stomach, catarrh, constipation, and other diseases treated by this method. F. A. Murray, Doctor of Mechano-Therapy, 97 Central st., room 24, office hours Mondays and Thursdays, 3 to 5, 7 to 8 p. m.

W. A. LEW

Steam dyeing and cleansing of ladies' and gents wearing apparel. 30 years in the business.

49 JOHN STREET

HELP WANTED

TEN HOUSE TO HOUSE CANVASSers wanted. Something new. Appeals to every woman. Salary $1.50 a day. Steady work. Address C 22, Sun Office.

TABLE GIRL WANTED AT ONCE at 24 Webster st.

MAN WANTED. ONE WHO UNderstands furniture business. Apply Peter Dayer, 231 Market st.

CHAMBER GIRL WANTED AT 63 Brookings st. First street above Merrimack Square theatre in Paige st.

BOY WANTED TO DO CHORES AND ride or drive horses. Apply St. J. Cahill, 231 Market st.

SALESMAN WANTED TO TRAVEL on foot for pettucoats. Apply 21 Pearl ave., at once.

FITTER WANTED FOR LADIES' coats and suits, to go out of town. Apply Fred Strauss, 220 Central st.

EXPERIENCED SALESMAN WANTed in our children's clothing department. Steady position to right man. Write Mr. Goulston, S. H. Harrison Co., 822-824 Elm st., Manchester, N. H.

WOMAN WANTED TO DO LAUNDRY a few hours every morning. Apply New American hotel.

WORSTED CAP SPINNERS, TWISTers and doffers wanted for 3 first class mill, out of town, no labor trouble. Good pay and steady work. Cheap rents. Families preferred. Expenses advanced. Albert E. Schoen, 195 Humphrey st.

MACHINIST WANTED FOR LATHES, milling machines and general work. Apply Davis & Furber Machine Co., North Andover, Mass.

PAINTERS WANTED. APPLY 177 Adams st. Come ready for work.

RESIDENT MANAGER WANTED TO take charge of agents and collections for well advertised proposition. References required. Apply in person or by letter to Mr. Kennison, Room 51, Journal Bldg., Boston, Mass.

YOUNG MAN WANTED FOR WASH room; also girls for mangle. New System Laundry, Revere st.

ENERGETIC SALES AGENT WANTed, to establish headquarters in and look after entire business of Lowell; exclusive contract, references. L. T. Townsend, 42 Copeland st., Boston, Mass.

WEAVERS WANTED

Apply Talbot Mills,

North Billerica, Mass.

WANTED

Young lady at once to cut out borders in window. Apply L. R. Wilson, Mgr. United Wall Paper Co., Nelson's Department Store.

EXPERIENCED BEADERS WANTED

Apply Chas. D. Rodger 281 Thorndike Street.

WANTED

Stock boy at once. Apply L. R. Wilson, manager United Wall Paper Co., Nelson's Dept. Store.

KNITTERS WANTED

Apply Middlesex Co.,

Warren Street.

HELP WANTED

12 LADY AGENTS WANTED, SIX French and SIX American. A good chance to make money if you are willing to work. Address C 23, Sun Office.

MAN WANTED WHO UNDERstands store repairing. Apply H. B. Lambert & Co., 324 Bridge st.

YOUNG GIRL WANTED FOR GENeral housework. Apply at 259 Wentworth ave.

WOMAN WANTED FOR GENERAL housework. Apply 12 Dutton st.

GOOD SMART LIVE BOY WANTED at once. No dead ones need apply, at Cook, Taylor & Co's Merrimack street store.

AN ELDERLY WOMAN WANTED to take care of children. Apply 40 Carter st.

TWO BOYS WANTED. APPLY Federal Saw Co., 108 st.

PRACTICAL SPECIALTY MEN wanted, on commission; big profits. Apply T. A. D. Sullivan, 147 Middle st.

TABLE GIRL WANTED AT 41 Rock st., Fleming House.

YOUNG WOMAN WANTED FOR A cook in boarding house. Inquire 57 Lawrence st.

AGENTS—DO YOU WANT TO RUN a clean honorable business selling high class hosiery, underwear and sweaters in your community? All merchandise sold through responsible direct to wearer. Nothing speculative. Supply a straightforward business enterprise, quality must and does stand commissions and we pay you promptness. Good income assured. Reputable salespeople investigate. Write E. & S. Supply Co., Utica, N. Y.

PIANO PLAYER WANTED; GOOD sight reader; easy action; steady work. Leave name and address for Mr. Bruce, at Richardson hotel.

MAIL CARRIERS, POST OFFICE clerks wanted. 400 vacancies. Lowell examinations during November. Free coaching. Franklin Institute, Dept. 157 T, Rochester, N. Y.

TWO GIRLS WANTED TO RUN bell vampers and one to run horn vampers. Pay $15.60 per week, day jobs. Apply to F. L. Leavitt, 4 Pleasant st., Amesbury, Mass.

WORSTED DRAWING ROOM HELP wanted. Worsted twisters and spinners. Apply Roxborough Mills Wilton, N. H.

WEAVERS WANTED

Apply Faulkner Mfg. Co., North Billerica, Mass.

SPINNERS WANTED

Talbot Mills

NORTH BILLERICA, MASS.

WANTED

Experienced Knitters and Loopers, also learners.

Paid with learners. Steady work guaranteed.

SHAW STOCKING CO.

We Will Paper Rooms for $2.00

And furnish the wall paper. Dealer in wall papers at the lowest prices, also interiors, window shades, mantles. Estimates given on large or small jobs. All work guaranteed. Nash Decorators, 1 Hot State, 155 Cushman st. Tel. 2374.

The Taylor Roofing Co.

Are sole agents for Barber's Rubber Roofing for Lowell and adjoining towns. All goods delivered to any part of the city free of charge. 20 years practical experience of roofing. Guaranteed 5 years. Shop 1 Gorham st. Tel. 2020.

Burn Wood Now, Coal is High

I have a good supply of all kinds of cord wood sawed if desired. A. A. Brown, 79 Julian st. Tel. 2320.

LOST AND FOUND

PIG FOUND. APPLY TO LOWELL Humane Society, 71 Central st.

LOCKET WITH INITIALS M. T. L. engraved on it and photo inside, lost, Oct. 13th, between Hudson street and Sixth avenue, Pawtucketville. Finder please return to 16 Sixth ave. and receive reward.

BUNCH OF KEYS LOST TUESDAY night, between Seventh and May sts. Return to 45 May st. Reward.

CUT SILVER BELT PIN SET WITH an amethyst, lost Oct. 16, on Central st. or Merrimack st. Reward at 148 Central st.

TOY POODLE LOST OCT. 16TH, near corner of School and Middlesex sts. Finder please return to 945 Middlesex st. Reward.

TIME BOOK, ODD FELLOWS EMblems on cover, lost Saturday or Monday. Reward if returned to 513 Fletcher st.

FRATERNITY PIN LOST SUNDAY afternoon in vicinity of Mt. Vernon and Pawtucket sts. Finder please return to 105 Mt. Washington st. and receive reward.

GOLD WATCH FOB WITH INitials W. H. H., on it, lost Saturday afternoon either at outing in South Lowell, on car, or in Merrimack square. Reward if returned to 1193 Lawrence st.

FOR SALE

TWO HORSE D. C. 500 VOLT ELECtric motor for sale; almost new. Apply Hartsuff & Jenkins's blacksmith shop, 759 Aiken st. Bargain.

JERSEY COW FOR SALE. APPLY H. P. Viller, Glen Road, Silver Lake, Wilmington, Mass.

BEAUTIFUL UPRIGHT PIANO for sale; good as new; cheap for cash. Call 35 Elmwood ave., Centralville.

HORSE FOR SALE. CHESTNUT in color, weighs 1000 pounds. Good and strong. Safe for lady to drive. Well broken to harness and would make an ideal animal for either driving or light delivery purposes. Inquire Collins, the Florist, Gorham st.

WANTED

CHILDREN WANTED TO BOARD; will care for two years old; good care. Mrs. William Heron st., Kenwood.

CHILDREN WANTED TO BOARD; 2 months and older; good place in country, best care. Mrs. Cora Mayhew, Camden st., off First st., near Pickerel lake Lawrence car.

CHILDREN WANTED TO BOARD at a good place in the country. Address Mrs. Frederick Morkee, Kenwood, Dracut, Kilby st. cement house.

SITUATIONS WANTED

POSITION IN OR OUT OF TOWN wanted by young married couple; man good worker and good around horses, and woman good assistant baker and housekeeper. Apply at once to Mr. E. Morkee, 53 Brookings st.

MIDDLE AGED WOMAN WOULD like house cleaning by the day. Apply 55 Beaulieu st.

SARRE BROS.

539-543 Merrimack Street.

Telephone 3809

TRUNKS, BAGS AND SUIT CASES

Umbrella Repairing a Specialty

RENT OR BUY A TYPEWRITER

CHAS. E. GALLEY, 53 Central St.

Phone 677

C. N. RICE

LOCKSMITH AND CUTLER

Dealer in high grade cutlery. 30 Gorham st., opposite post office. Telephone store, 2707; residence, 3741.

If you want help at home or in your business, try The Sun "Want" column.

LEGAL NOTICES

COMMONWEALTH OF MASSACHUSETTS. Middlesex, ss. Probate Court.

To the heirs-at-law, next of kin, creditors, and all other persons interested in the estate of Anthony Lavery, late of Lowell, in said County, deceased, intestate.

Whereas a petition has been presented to said Court to grant a letter of administration on the estate of said deceased to Mary J. Lavery, of Lowell, in said County, or to some other suitable person.

You are hereby cited to appear at a Probate Court to be held at Cambridge, in said County of Middlesex, on the twenty-ninth day of October, A. D. 1912, at nine o'clock in the forenoon, to show cause, if any you have, why the same should not be granted.

And the petitioner is hereby directed to give public notice thereof, by publishing this citation once in each week, for three successive weeks, in The Lowell Sun, a newspaper published in Lowell, the last publication to be one day at least before said Court, and by mailing postpaid, a copy of this citation to all the heirs-at-law and next of kin of said deceased seven days at least before said Court.

Witness, Charles J. Marvin, Esquire, First Judge of said Court, this seventeenth day of October, in the year one thousand nine hundred and twelve.

W. E. ROGERS, Register.

SPECIAL NOTICES

IF YOU BUY YOUR PIANO OF W. F. Trumbell, 101 Westford street, you not only get the best instrument made, but you save enough with which to pay for a year's lessons. Come up and see him.

LAWLESS NOONEN'S HAIR STAIN, 25c. Black, brown. Dows, wholesale; Lowell Pharmacy, Noonan's, Storey's, Moody's.

TEACHER, THOROUGHLY COMpetent, of seven years experience in public work, will instruct persons of neglected education privately, in all branches of English language, mathematics, penmanship and bookkeeping. Apply Teacher, 197 Appleton st.

STOVE LININGS, GRATES, CENters, water fronts, etc., for all kinds of ranges, carried in stock and furnished at short notice. Bring size and name of stove or telephone 1977-1. Quinn Furniture Co., 160 Middlesex st.

PIANOS AND ORGANS TUNED AND repaired. Tuning $1. J. Kershaw, 150 Cumberland road. Tel. 2463.

BENT'S NO. 1 KILLS LICE ON children. Excellent for brown tail moth itching, ivy poison, hives, mange, salt rheum, falling hair. 25 cents at Falls & Burkinshaw's.

LIMBURG CO., CHIMNEY EXPERTS.—Chimneys swept and repaired. Residence 1123 Bridge st. Tel. 945.

THE SUN IS BOSTON—THE SUN IS on sale every day at both news stands of the Union station in Boston. Don't forget this when taking your train for Lowell.

DRINK GLORIA FOR HEALTH. Sold everywhere.

MIDDLESEX MEDICAL DISPENsary, 84 Middlesex st., Lowell. We may be consulted with reference to every existing disorder, claiming the requisite ability to correctly diagnose and provide treatment successful in result if in our estimation the affection is capable of cure. The remarkable success of our specialist in diseases peculiar to women is due to the judicious selection of the best methods of treatment from every school of practice, surgical operation seldom required. Consultation in person or by letter entirely free.

MONUMENTS AND MEMORIALS Of all descriptions in granite, marble and bronze. Our manufacturing plant has the most modern power equipment and every labor saving device.

GOMB BROS.

Cor. Gorham and Anderson Sts.

Near Edson Cemetery.

Telephone 1017.

Bright, Sears & Co.

WYMAN'S EXCHANGE

Bankers and Brokers

SECOND FLOOR

REAL ESTATE FOR SALE

8-ROOM HOUSE IN BELVIDERE near Fort Hill avenue, barn, set tubs, pantry, furnace, open plumbing, hardwood floors down stairs, cemented cellar, fitted screens, $600 down; cheap at $3000. 10-room house near Varnum street, 5 rooms to each tenement, $2000. Abel B. Campbell, 417 Middlesex st., cor. Thorndike.

7-ROOM COTTAGE FOR SALE, IN the course of construction; one minute from car line, between Boston and Lowell; 15 minutes from Lowell and five minutes from Billerica car shops; good reason for selling. Address C 20, Sun Office.

SPLENDID SEVEN-ROOM HOUSE, one acre good land, nice orchard, excellent poultry place; churches, schools, stores, employment, car service best; must sell quickly, easy chance. Near Moore, two-tenement, 10 rooms; schools, churches, etc., handy, $1550. Near Central, elegant 4-room cottage, good garden, reasonable terms. Centralville, 6-room cottage, $950. Several good double and single houses, in Highlands, Belvidere, and all sections. Some splendid investment propositions. M. J. Sharkey, 22 Central st., room 25. Open Saturday and Monday evenings.

FOR SALE!

The best small farm bargain near Lowell. Good 10-room house, barn, poultry house; 3 acre field; abundance of fruit; on car line, 5 cent fare; quick or you lose it. Farms, all sizes, all prices. Bargains in city and suburban residences.

W. E. DODGE

9 Central st., Room 421

NEAR WESTFORD ST.

Eight room cottage, bath, furnace heat, all in good repair, $2500

NEAR ROYAL ST.

Two tenement house, six rooms and bath, hot and cold water, slated roof, in good location. Rents for $36 per month and pays 12 per cent.....$3000

NEAR LIVINGSTON AVE.

New house of seven rooms, bath, hot and cold water, hardwood floors, steam heat, gas and electricity an dall improvements. One minute's walk from cars. This can be bought cheap.

NEAR WALKER ST.

Two tenement house of seven and five rooms, situated on car line and in good location. Pays over ten per cent.....$2500

Eugene G. Russell

407 MIDDLESEX ST.

FOR SALE

In Centralville, 6-room house in good repair on easy terms. Price $1000. On Lawrence st., good boarding house for small money. On Highlands, good house with all improvements with extra lot of land. Price $2100. G. L. Hubbard, 28 Runels Bldg.

Baby Carriage Tires

Put on, 25c up. Prompt service and good work.

GEO. H. BACHELDER

POST OFFICE SQUARE

F. P. LEW

Merrimack Steam Dye House. Steam dyeing, cleaning, pressing. Suit cleaned $1.25. Work first class, at lowest prices. 477 Merrimack st.

AMUSEMENT NOTES

Lowell Opera House

In addition to a band of fifty talented musicians, many of them soloists of the first order, there are eight grand opera singers appearing with Liberati's band that is to be heard at the Opera House next Sunday afternoon and evening. The vocal artists are Messrs. Kajoin, Corenti, Lamoise, Everett and Brendel, and the Misses Miller-Bessing, Johnson and Buck. The program is a long and varied one for both afternoon and evening and includes the Sextette from Lucia, selections from "Carmen," "Il Trovatore," "Martha," "Wm. Tell," "Maid Marion," also from the works of Strauss, Schubert, Rossini, Titl, Godfrey and others. "Auld Lang Syne," "America," and "The Star Spangled Banner" are also always to be found on a program given by Liberati. The effect of the rendition of some of the grand opera gems to be heard, sung by artists of recognized ability accompanied by the magnificent playing of this fine band are easier imagined than described and everywhere carry the audience by storm. The program to be given here in the evening will be entirely different than that of the afternoon. Seats for both performances are now on sale.

P. PAUL MARCEL

The date here at the Opera House of the P. Paul Marcel company has been changed from Oct. 23rd to Nov. 2nd. Seats for this performance are now on sale.

BLANCHE RING

In "The Wall Street Girl," the new musical comedy in which Blanche Ring will be seen at the Opera House soon, this buoyant comedienne will play the role of Jemima Greene, daughter of a Wall street broker. Jemima has been brought up in mannish fashion and her great interest in life is that of a business career. When she meets Dexter Bartan of Nevada, she throws to the winds her mannish training and adapts all the duffs and flounces so dear to the hearts of most women. Miss Ring has followed out to a great extent the Eleanor Sears idea of costume in the opening act, and dresses the part in very mannish fashion.

Merrimack Square Theatre

If you haven't seen The Temple Players yet don't let the opportunity slip for their present offering "School Days" is about one of the best of their many presentations. Saturday matinee is "Kiddie Day," when every child attending will be presented with a candy favor. Bring the children for a treat.

Next week the occasion will be designated as French week at the Merrimack Square theatre, at which time the management is going to present some of that nation's greatest novelties. And as an added feature to the regular program the original pictures of the famous Sarah Bernhardt in "Queen Elizabeth" will be shown, "The Divine Sarah," as she is known the world over, is without question, the greatest dramatic interpreter the world has ever produced and this announcement alone should be of enough import to arouse widespread interest in the forthcoming series of presentations.

The Playhouse

"The Spendthrift," Porter Emerson Brown's well-known drama, will be the offering by The Drama Players at The Playhouse (formerly Hathaway Theatre) next week. The piece has won pronounced favor in other cities and should create a good impression here, especially when presented by such a capable cast as is found in The Drama Players. Only three more performances of that wonderful piece, "The Easiest Way" will be given, once tonight, and matinee and night performance Saturday. If you want to assure yourself of a seat, telephone at once to the box office, 811, and order 11 seats. There are only a few left for each of these performances.

Keith's Theatre

"The Watch," a tabloid thriller, heads a splendid bill at the B. F. Keith theatre, this week, and there remain but four more opportunities to see this fascinating little play. Wilson & Wilson, with a mixture of comedy, singing and dancing, are going big every day. The Dixon girls, with their Russian dance, receive volleys of applause and Morl & Skombe come right up to popular expectation. There are only a few of the big acts scheduled for this week. Good seats. Phone 28.

DEATHS

SWEATT—Lewis M. Sweatt, son of Lewis M. and Elizabeth Sweatt, died at the home of his parents, 14 Thirteenth street, yesterday, aged 25 years, six months and 16 days. Besides his father and mother he is survived by one brother, Burnette. The family have the deepest sympathy of a host of friends, this being the second son that they have lost within 13 months.

SCULLY—John Scully of 15 Watson avenue, died last night at the Chelmsford Street hospital, aged 67 years. He leaves five sons, Edward, John, Lawrence, James P. and George T., all of this city, two brothers, Patrick of Lenox and Edward of Holyoke and one sister, Mrs. Margaret Sweeney of Chicago. His body was removed to his home by Undertaker Molloy.

CONWAY—Thomas Conway, an old and respected resident of this city, and a devout attendant of St. Peter's church, died yesterday afternoon at his home, 219 Church street. He leaves to mourn his loss besides his wife, Bridget, three sons, John, Thomas and William; also two daughters, Misses Mary E. and Elizabeth A. Conway.

KERSHAW—Mr. William Kershaw, a well known resident of this city passed away today at his home, 382 Christian street, after a short illness, of pneumonia. He was 50 years of age. He leaves to mourn his loss besides his wife, Jane Kershaw, two sons, James of Newark, New Jersey and Henry, of England. He was a member of the Knights of Pythias, and the Waverly lodge, sons of St. George. Funeral notice later.

If you want help at home or in your business, try The Sun "Want." column.

A LITTLE NONSENSE

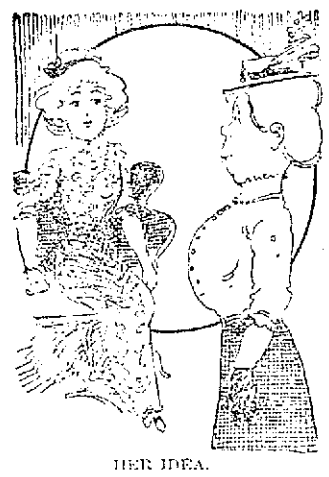

HER IDEA.

Lady of the House (engaging new maid)—Remember, we have breakfast at 7.

Applicant—Oh! well, mum, if I ain't up, don't wait, mum.

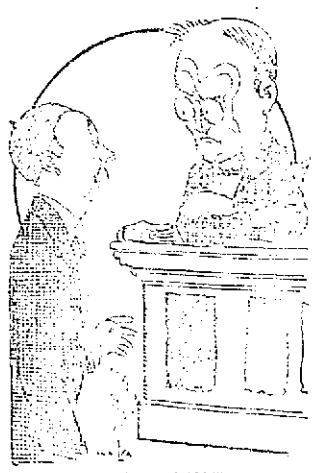

OF COURSE NOT.

Judge—Have your children been with you all their lives?

Prisoner—Not yet, your honor.

HE WAS THE VILLAIN.

Manager—I regret a strong man for the part. You'll have to carry the heroine out of the burning building.

Actor—That's all right. I held up a railroad train in the last play I was with.

SPOILED THE PARTY FOR HER.

Irene—Did she have a good time at the dance?

Marie—Not very. You see, nobody raised any fuss to either her partner took more than five dances with her.

KNEW HER BUSINESS.

Author—Say, you've found my new novel all wrong.

Publisher—How?

Author—Why, you've got the last chapter come first.

Publisher—Oh! you got hold of one of the earlier edition of the work.

PREPARED.

Preacher—Man, you are on the road to ruin.

Traveling Salesman—Well, I've got an accident policy.

FUNERALS

DECKER—The funeral of the late William H. Decker, the Boston & Maine brakeman who lost his life last Tuesday night by a fall from the vestibule in the rear of Livingston's coal yard, took place this morning at 8:30 o'clock from his home, 15 Pine street. The large attendance included a delegation from Lowell Aerie, No. 225, F. O. E. and another from the Spindle City Lodge, No. 293, Brotherhood of Railroad Trainmen, of which order the deceased was an esteemed member. The Eagle delegation consisted of Russ E. McGavin, Thomas F. Garrity, Joseph J. Flynn and James F. McMahon and the Brotherhood were represented by Michael Crowe, G. A. Lecker, W. F. Evans, and F. J. Harrington. The cortege proceeded to St. Michael's church where at 9 o'clock a mass of requiem was sung by Rev. Neil F. Murphy. There were many beautiful floral tributes including a large pillow from the Lodge, inscribed "Lowell Lodge No. 293, B. O. R. T." a floral design from Brotherhood of Railroad Trainmen, Boston & Maine brakemen, Mr. and Mrs. L. H. Decker, Charles Decker and John Wiseman, Mrs. Leonard; wreath, Mr. and Mrs. Edward Kenney; Mr. and Mrs. Valentine; a monumental cross on base from employees of the B. & M. R. R., Mr. and Mrs. Goodrow, Mr. and Mrs. W. Livingston, J. Dost, F. Laliberte and V. Mornblenc; [illegible] Murphy; [illegible] and the burial was in St. Patrick's cemetery, in charge of Undertakers J. F. O'Donnell & Sons.

MURPHY—The funeral of the late Miss Mary Murphy took place from the home of her brother, Mr. Michael Murphy, 101 Suffolk street this morning at 8:30 o'clock. The cortege proceeded to St. Patrick's church where at 9 o'clock a mass of requiem was celebrated by Rev. Joseph Curtin. The bearers were Messrs. John Carroll, Martin Murphy, John Murphy, Michael Daly, Patrick Riley and Daniel Martin. There was a number of floral tributes from the family and friends. The interment was in the family lot in St. Patrick's cemetery where the committal prayers were read by Fr. Curtin. The funeral was under the direction of Undertakers J. F. O'Donnell & Sons.

REIS—The funeral of Joseph P. Reis took place Thursday afternoon from the home of his parents, Manuel and Elvira Reis, 236 Middlesex street. Funeral services were held at St. Anthony's church, Rev. Manuel Velleda officiating. Burial was in St. Patrick's cemetery. Undertakers M. H. McDonough Sons in charge.

AUNCHMAN—Mrs. Margaret Aunchman, wife of Henry Aunchman, died Tuesday at their home, 107 Fairland road. Deceased was well known in past years as having assisted her former husband in the application of a plaster that was an effective cure for cancer on the outer surface of the body. She had been in failing health for some time and was 48 years of age. She is survived by two daughters, Mrs. Ann Rudnick of Chicago, Miss Phoebe Richards of Lowell; two sons, George Richards of Lowell and Wilfred of Chicago; four brothers, Edward Lamb of Lowell, Stephen, George and William of Chazey, N. Y.; two sisters, Mrs. John Fraser of Lawrence and Mrs. Dunn of Chicago. She was a member of the Third Order of St. Francis of St. Louis church and a devout member of the parish. She was deeply devoted to her family and her home and had a wide circle of friends who held her in the highest esteem. The remains of Mrs. Aunchman were tenderly conveyed to their last resting place this evening after imposing services at St. Louis church. The funeral took place from the home of deceased, 107 Fairland road, at 8:45 o'clock this morning where a high mass of requiem was celebrated at 9 o'clock by Rev. R. A. Forster. The congregation was very large, the deceased was well known and much esteemed in West Centralville, where she had lived many years. The choir was under the direction of Mr. Oliver J. Smith, Miss Ida Mooradjian presiding at the organ. At the offertory "The Dead" was sung by Mrs. O. J. David, with at the communion Mr. Jules Morpurgo rendered Gounod's "Ave Maria Pastoral." The bearers were J. J. Richards, J. W. Richards, George Richards, Edward Richards, John Fraser and Edward Lamb. There was a profusion of floral flowers from the family and many friends of deceased. The Third Order of St. Francis of which deceased was a prominent member was represented by the following: Mesdames Alfred Gosselin, Servule Rousseau, J. Vanasse and S. Pelletier. Burial was in the family lot in St. Joseph's cemetery. Undertaker Joseph Albert had charge of funeral arrangements. Among the out-of-town relatives attending the funeral were Mrs. Ann Rudnick and Mr. Wilfred Richard, both of Chicago and Mr. and Mrs. John Fraser of Lawrence.

FUNERAL NOTICES

DEVINE—The funeral of the late Mrs. Annie F. Devine will take place from her home, 262 Broadway, Saturday morning at 8 o'clock. Mass of requiem will be celebrated in St. Patrick's church at 9 o'clock. Burial in St. Patrick's cemetery. Undertakers J. F. O'Donnell & Sons in charge.

CONWAY—The funeral of the late Thomas Conway will take place on Saturday morning at 8:15 o'clock from his home, 219 Church street. Solemn mass of requiem will be sung at St. Peter's church at 9 o'clock. The interment will be in St. Patrick's cemetery. Undertaker James H. McDonough is charge.

SCULLY—The funeral of John Scully will take place Saturday morning at 9 o'clock from the chapel of Undertakers Charles H. Molloy & Sons. A funeral high mass will be celebrated at St. Patrick's church at 9:45 o'clock. Burial in St. Patrick's cemetery. Funeral in charge of Undertakers Charles H. Molloy & Sons.

MEXICAN CABINET

MEXICO CITY, Oct. 18.—The chamber of deputies last night voted down the resolution introduced by opposition deputies Wednesday night demanding the resignation of the cabinet.

TRAINS TO AND FROM BOSTON

SOUTHERN DIV. | WESTERN DIV.

To Boston Lve.	To Boston Arr.	From Boston Lve.	From Boston Arr.	To Boston Lve.	To Boston Arr.	From Boston Lve.	From Boston Arr.
[illegible]	[illegible]	[illegible]	[illegible]	[illegible]	[illegible]	[illegible]	[illegible]

SUNDAY TRAINS

WESTERN DIVISION

[illegible]	[illegible]	[illegible]	[illegible]

SUNDAY TRAINS

SOUTHERN DIVISION

[illegible]	[illegible]	[illegible]	[illegible]

Reference:

[illegible] Bedford, [illegible] Wilmington [illegible] will not run on Holidays.

LOCAL NEWS

Professional printery, Colburn's.

Try Lawler's Printing, 99 Prescott

[illegible]

[illegible] at The Central Sunday [illegible]

[illegible]

[illegible] Merrimack Work Shop [illegible] morning [illegible] to the M. Merrimack [illegible]

The Fire Department [illegible] Department [illegible] Tuesday, Oct. [illegible] for probating and [illegible] Satisfaction guaranteed in every case. All work done by skilled barbers. Main floor. Tremont [illegible]

[illegible]

[illegible]

Neither [illegible] responsible for statements made by the Sun [illegible] arranged for the [illegible] which is [illegible] Boston to Boston [illegible] will be [illegible] Sun will not be responsible for more than one incorrect insertion of any [illegible] Holidays.

COBURN'S

AMMONIA

Full Strength and Full Pint 10c

GLYCERINE

Chemically Pure, Full Pint 35c

NEW STORE NEW GOODS

BETTER FACILITIES Free City Auto Delivery

COBURN'S MARKET ST.

ONE MAN'S CURE IS ANOTHER'S POISON, BUT

THE "IRONLESS" PANT PRESSERS

Are Good for Every Man. They Do the Work. Simple and Easy to Operate.

Price $2.00

Worth $5.00 to Any Man

At Clothing, Haberdashers and Hardware Stores

BIG DANCING HIT!

McENELLY'S SINGING ORCHESTRA, EIGHT PIECES

Refina Dale, Tuesday Eve. Oct. 22

[illegible]

If you want help at home or in your business, try The Sun "Want" column.

BRANCH ST. ANDRE, A.C.F.

Held Well Attended Whist Party and Social

A very largely attended whist party of such [illegible] was held last night [illegible] which was beautifully decorated for the occasion. The affair was conducted under the auspices of Branch St. Andre, A. C. F., and was attended by about 200 people, and all spent a very pleasant evening.

The first part of the evening was devoted to whist, and the game was well contested. Nearly fifty prizes were distributed to the winners of the card game which was followed by an entertainment program. Mr. Charles Normandin acted as master of ceremonies and proved to be the right man in the right place. Tea followed and the rest of the evening was spent in dancing to the music of Joseph Lavoie, president of the C. M. A. C. Albert Gagne, president of Branch St. Louis, A. C. F., Alexandre Lapointe, president of Branch St. Joseph, A. C. F., Alfred Lafrenaye, president of Branch St. Jean, A. C. F., Joseph Gingras, past president of Branch St. Louis, A. C. F., Hormidas Bonneau and Dr. Adolphe Bouvier.

The prize winners were the ladies, namely: Mrs. Landry, Mrs. Alfred Auclair, Philippe Desrochers, Denis Thibault, Octave Lamontagne, M. Lamontagne, [illegible] and Rose Lussier, Mrs. Thibault, L. Thibault, Leonard [illegible], Mrs. Charles Boucher, Joseph Mayo and Alcide Desrochers, Miss Simone Desrochers, Mrs. Desrochers, Mrs. Thibault, Mrs. Thibault, Mrs. Desrochers, Mrs. Delorme, Mrs. Joseph Lussier, Mrs. Thibault, Mrs. J. Austin, Mrs. E. Sauvageau, Mrs. J. Desrochers, Joseph Bonneau, Mrs. Austin, Dr. and Mrs. Adolphe Bouvier, Dr. and Mrs. Octave C. Pariselle, [illegible] Mrs. Desrochers, Mrs. Thibault, Mrs. Desrochers, Mrs. Delorme, Mrs. Lussier, Mrs. Thibault, Mrs. Desrochers, Mrs. Austin, Mrs. Austin, Mrs. E. Sauvageau, Mrs. J. Desrochers, Mrs. Austin, Mrs. Adolphe Bouvier, Mrs. Austin, Mrs. Desrochers, Mrs. Thibault, Mrs. Desrochers, Mrs. Delorme

THE WEATHER

Unsettled, probably rain tonight or Saturday; warmer; southwest winds.

THE LOWELL SUN

7 O'CLOCK

ESTABLISHED 1878 | LOWELL MASS. FRIDAY OCTOBER 18 1912 | 20 PAGES 1 CENT

Armies Expected to Clash

THE ENTIRE TURKISH GARRISON

Took Flight During the Night and Many Were Captured by the Montengrins

LONDON, Oct. 18. The whole of the Turkish garrison of Berana, consisting of 4000 regulars and 2000 Bashi-Bazouks (irregulars) took flight in the night before the capture of the town by the Montenegrins, according to an official despatch from Cettinje.

The Montenegrins pursued them and took a number of prisoners and three field guns. The pursuit was continued toward Roazai.

COURT ADJOURNED UNTIL MONDAY

Case of Reardon vs. the General Electric Company Went to Jury This Afternoon

The case of Timothy H. Reardon of this city vs. the General Electric company of Lynn, which was called in the superior civil court session on Wednesday afternoon and continued all day yesterday was resumed before Judge McLaughlin this morning.

The plaintiff, who at the present time is an instructor at the Lowell Industrial school is seeking to recover for personal injuries alleged to have been sustained on January 21, 1909, while he was an employe of the defendant company. He claims that while exercising due care on that day, as a result of a defective wrench and bolt the former slipped and struck him on the head, inflicting a severe wound, which took six stitches to close. He further alleged that as a result of the injury he suffered great pain and was unable to resume his work. He alleged that the company, through its agents, was negligent and that he was working under the instructions of the superintendent of the company when the accident happened.

At the opening of court this morning Lawyer Underwood, counsel for the defendant, began his arguments to the jury, and exhibited the wrench and a nut, that he claimed was similar to the one that caused the alleged accident. At the completion of the argument for the defense Lawyer John J. Hogan, attorney for the plaintiff, delivered his argument to the jury. Several petitions of law were then argued after which Judge McLaughlin charged the jury. The jury then retired, and as it was 1 o'clock Judge McLaughlin adjourned court until Monday morning at 10 o'clock.

WOMAN ASPHYXIATED

Her Body Was Found by Neighbor

LAWRENCE, Oct. 18. Mrs. Nora Donovan of 264 Park street was accidentally asphyxiated during the night. Her body was found this noon by a neighbor. She is survived by one son and four daughters.

MACFARLAND SET FREE

Was Charged With the Murder of Wife

NEWARK, N. J., Oct. 18.—Allison M. MacFarland was acquitted this afternoon at his second trial on the charge that he murdered his wife. The verdict was returned by a jury in the supreme court.

$325 LOST

Wednesday evening, October 16th between Merrimack square and Cabot street, via Merrimack street. Finder will be liberally rewarded by Mr. Lambert, at Manseau's store, Hanover and Merrimack streets.

LOWELL'S LEADING PHOTOGRAPHER

A. P. SACKLEY

352 MERRIMACK STREET

Tel. 2167. Loring R. Kew, Assistant

THE FOUNDATION OF THRIFT

An account with the Merrimack River Savings Bank is the right incentive upon which to build a thrifty career. Do not delay. Start today.

4 Per Cent. Interest Paid

MERRIMACK RIVER SAVINGS BANK

417 MIDDLESEX STREET

AUTO AND MOTOR CYCLE RACES

POSTPONED TO SAT. OCT. 19

ON ACCOUNT OF WET TRACK

ROCKINGHAM PARK SALEM N. H.

Star Drivers, Including Harry Grant, Harry Cobe, Jack LeCain and G. C. Jessup. Automobiles Parked 50c. A few Reserved Parking Spaces in the Infield, $5.00. General Admission, 50c. Admission, including Grand Stand Seat, $1.00. Box Seats (reserved) $1.00.

SPECIAL B. & M. R. R. RATES

10 BIG EVENTS

STARTING AT 1 P. M.

THREE KINGS AND LARGE NUMBER OF PRINCES ACTIVELY ENGAGED IN THE BALKAN WAR

LONDON, Oct. 18.—Notification that Bulgaria, Servia and Greece had declared war against Turkey was given to the British foreign office today by the representatives of those countries. They handed to the foreign secretary copies of the notes which had been despatched to Constantinople. All the notes are practically identical. They recount briefly the reasons for the rupture of friendly relations and place the responsibility for the war on Turkey.

The Turkish and Bulgarian forces are both advancing and it is thought probable they will meet somewhere near Mustapha Pasha on the frontier and one of the few passes through the mountains leading from Bulgaria to Macedonia. At the same time the Servian army is on the way to Uskuk, where another big battle is expected.

Three kings and a large number of princes are actively engaged in the operations. King Nicholas of Montenegro remains at the fortress of Podjoritza directing his armies, which are invading Turkish territory. King Ferdinand of Bulgaria has gone to the headquarters of the Bulgarian general staff at Stara Zagora and King Peter of Servia is at Nish. Both are taking part in the organization of their respective forces.

Turkey and Greece are represented at the front by their crown princes and in various towns queens and princesses are working with their subjects to care for the wounded as they are brought in.

Races Postponed

LEXINGTON, Ky., Oct. 18.—Rain caused the postponement of today's closing trotting program until tomorrow.

INTEREST BEGINS

SATURDAY

NOVEMBER 2

—AT—

The Central Savings Bank

58 Central Street

AT THIS SEASON

You are thinking of now clothing for Fall and Winter wear.

GEO. K. TOPIJIAN

Lowell's most stylish tailor, has the latest styles and best goods at

349 Central St., Near Opera House

Ayer's Cherry Pectoral

No sense in trying this thing, that thing, for your cough. Carefully, deliberately select the best cough medicine, then stick to it. Ask your doctor about Ayer's Cherry Pectoral for throat and lung troubles.

J. C. Ayer Co., Lowell, Mass.

LIEUTENANT BECKER TO TESTIFY

He Outlines Story He Will Tell in Statement Given Out by Him Today

NEW YORK, Oct. 18.—The story which Lieut. Becker hopes to be allowed to tell on the stand in his own defense was outlined today in a statement given out by him.

"If I am permitted to tell my story on the stand," he says, "I can show how simple and obvious and innocent so far as I am concerned are the explanations of all my meetings and associations with Rose, using him as my stool-pigeon in getting evidence against gambling houses.

"The best evidence that I was not profiting by my place as head of the squad and was not plotting to murder anybody so I could keep the job, are the requests I made to Commissioner Waldo almost every week from the first part of this year to be relieved of that command. I made those requests because of charges of graft and bribery and anything else the gamblers could hatch against me. I knew that no man ever had withstood such attacks and that every man in a place like mine had gone to the wall before such attacks, sooner or later. I did not want to share that fate.

"My story of my connection with Rose does not require any murder plot to support it. It will show for itself that it is the natural reasonable truthful explanation of everything that ever occurred between us.

"I used Rose to get evidence against gambling houses. He was invaluable, and I had to do everything I possibly could to keep him in line.

"Before I made raids I tried to find out the names and all the connections of the men employed in the houses marked for raids. Rose could get me such information as no one else could.

"Rose has woven me into this story of a murder plot. I always suspected him, but I did not care particularly what he did so long as I could prevent him from 'double-crossing' me."

A new speed record for criminal trials of unusual interest in this city will be established by the case of Lieut. Charles Becker. In ten days a jury has been obtained and the entire case of the state presented. It is expected that the defense will have finished and a verdict be returned within six days more, or a total of 16 days for the trial. The first Thaw trial occupied 81 days, the first Molineaux trial nearly four months, the Nan Patterson trial five weeks, and the trial of Lawyer Albert T. Patrick 66 days.

Commissioner Waldo

Police Commissioner Waldo was called to the stand this afternoon.

Mr. Waldo was asked to testify to Becker's police duties. He said that Becker had been appointed head of the strong arm squad in the summer of 1911. He said he directed Becker to raid Rosenthal's gambling house in April last and that after the raid he gave directions to Inspector Hayes and a man was placed there until the time of Rosenthal's death.

Mr. Waldo was not allowed to testify whether Becker had asked to be taken from the work of raiding gambling places.

"Did the defendant ever say to you that he was afraid he would be framed up by gamblers?"

This question, too, was ruled out by the court, and Mr. Waldo was excused.

Alexander Luban, brother of Morris Luban, an eye witness of the murder, who testified for the state took the stand.

"Did you speak to your brother Morris on July 16, the day of the murder?" asked Mr. Hart.

"Yes."

"Did he say anything as to where he was the night before?"

Objection sustained.

"Would you believe your brother under oath?"

"I would not."

On cross examination the witness admitted that he had been convicted of smuggling.

The defense continued its effort to discredit Luban by calling Jacob Goodman, an artificial flower manufacturer who told of having been in the company of Luban in Borough park, an outlying section of Brooklyn, until one o'clock on the morning of the murder, which occurred about two o'clock. Luban had said on the stand that he had spent the evening at a theatre in New York and had not gone to Brooklyn until six o'clock in the morning.

Frederick H. Hawley, a reporter for an evening newspaper, testified that on the night of the murder he was stationed at police headquarters and went to the Hotel Metropole. He said he had telephoned to Becker's home in the Belle Claire apartment house but got no response to the call.

A little later, Hawley said, he learned Becker's private telephone number and then succeeded in getting him on the telephone.

"I said 'Hello, Charley; have you heard the news?' Becker asked 'What news,' I said, 'Rosenthal is shot.' 'What are you trying to do kid me?' Becker asked. I said, 'They shot him in the Metropole. I want to get a statement from you,' Becker said: 'I'm sorry, for I wanted to show that — — up.'

Hawley then told of meeting Becker at 3.45 at the West 34th street station, where Rosenthal's body was lying.

Becker was there until 4.30 o'clock, Hawley said, and then he and Becker had breakfast together and returned to the station house. They remained there until 8 a. m.

Hawley said he was with Becker all the time. At 8 o'clock he went out with Becker and saw Becker board a southbound surface car.

"At any time, while you were with Becker, did he go near 42d street and Sixth avenue?" Mr. McIntyre asked.

"He did not."

"At any time did you see Bridgie Webber or Jack Rose talk with the defendant at or near Bridgie Webber's poker room?"

"I did not."

He said he was with Becker until 8 o'clock that morning. He was not out of his sight for periods of more than five minutes.

Hawley's testimony contradicted that of Rose and Webber's, who testified they met Becker uptown about dawn.

Mr. Whitman on cross examination jumped to his feet and asked the witness why he never had printed the story that he had just told.

"I didn't think it had a bearing on the case," Hawley said.

"Didn't you know," shouted Mr. Whitman, "that it was one of the most important stories that could ever possibly be published?"

The witness said he did not publish the story because he "expected to be called and I didn't like to give the district attorney my information."

Witness finally admitted that Becker might have been out of his sight for 20 minutes. Hawley said that it was somewhat after 3.30 o'clock that he had reached the station, possibly as late as 3.50.

"You weren't in the captain's room while Becker was in conference with the district attorney, were you?"

"No."

Mr. McIntyre objected to Mr. Whitman's tone of voice.

"You'll strain a muscle in your face," Becker's lawyer said smiling.

"I'll strain a muscle in your case," retorted the district attorney.

"How long was it that you saw Becker inside the state house?" asked Mr. Whitman suddenly.

"Only two or three minutes," replied the witness.

"And you said he was there all the time?"

"Yes."

"That's all," said Mr. Whitman.

Recess.

THOMAS COUPE RETURNS FROM EUROPE TO TESTIFY AT THE BECKER TRIAL

NEW YORK, Oct. 18.—Thomas Coupe, the Rosenthal murder eye-witness, who left New York because he feared for his life, he said, arrived here today

Continued to last page

Corcoran Arrested

Thomas Corcoran was arrested this afternoon by Patrolman George Abbott on suspicion of having stolen some tools from a local residence. He will be arraigned in police court tomorrow morning.

FEAR NO FIRE

It makes no difference if it's fuzzy fabric or lingerie—

Fear no fire from the electric flatiron, because there is no fire!

That's why,

IT'S SAFE

Lowell Electric Light Co.

50 Central Street

GRAND CIRCUIT RACES

Pickles Kept Out of the Pacing

LEXINGTON, Ky., Oct. 18.—The winding hours of the grand circuit were rather dull the opening yesterday afternoon being [illegible] affairs. The card promised something interesting, but the absence of Pickwell in the three-year-old trot and Pickles in the 2.10 pace took the sport out of the event.

[illegible] two heats in the Futurity [illegible] was ahead on [illegible] Princess Worth, but she [illegible] in winning the [illegible] from Indiana the world by the [illegible] Will Ott the Canadian filly [illegible] and she won, [illegible]

[illegible] allowed to start in [illegible] for owners [illegible] decided to [illegible] that the [illegible] Pickles would have won handily [illegible] and would have saved the race from [illegible] fairly.

[illegible] than 2.0[illegible] was needed, but the [illegible] second place. The winner [illegible] in China [illegible] Indiana [illegible] only horse that [illegible] stretch.

[illegible] Mr. McCormick [illegible] from Lexington, Ashland and Country Trump. [illegible] McKinney entered the [illegible] then sulked away to miles above 2.15.

Murphy was used to drive Director Jay, [illegible] The Director General and the [illegible] Nelly Jay, 2.14¼, in the [illegible] of the stable [illegible] had been quite a time before he [illegible] the first heat in 2.1[illegible] to Ward Hill by having it to [illegible] Alice Pat Direct or was [illegible] winning the second heat in [illegible] of the third in 2.08¾. The race [illegible] was taken out of the 2.12 [illegible] enough to distance Ward Hill.

The [illegible] editions were against fast time, [illegible] two minutes formerly being [illegible] records. The Axworthy [illegible] Adios, trotted in 2.07¼, and [illegible] W. Lewis's Todd horse, The Northern Man, in 2.07¼. The summary:

2.08 CLASS PACING.

Purse $1,000.

Cincinnati Colt, by Hal Pointer—
Bold Heart Abbott, by Al
Berkley—Vincent Commander (Wilson) 1 1 1
Fern Leaf, by [illegible] 2 2 2
Prince K, by [illegible] 3 3 3
Irish Lad, by Mallow 6 4 4
Meadowbrook Jack (Chenoweth) 4 5 6
Princess of Burton, by Chief Jay 5 6 5
Billy C, by [illegible] ..... ds
Time: 2.08¼, 2.08¾, 2.10.

2.12 CLASS, TROTTING

Purse $1,000.

Peter McCormick, brh, by [illegible] the Grand Chief, by Good Wilkes (Hanson and Shuler) 6 6 1 1 1
[illegible] 1 1 3 4 2
[illegible] Wilkes, by Mar- [illegible] 2 3 2 2 2
[illegible] 3 2 4 6 6
[illegible] ..... 5 3 6 3 ro
[illegible] ..... 5 4 5 5 ro
[illegible] ..... 4 5 7 ds
[illegible] ..... 7 dr
Time: [illegible]

[illegible] TROTTING

[illegible] 1 1
[illegible] 2 2
[illegible] 3 3
[illegible] 4 4
[illegible] 6 5

[illegible] PACING

Purse $[illegible]

[illegible] 1 1
[illegible] 1 2 2
[illegible]

High School Football

[illegible]

Home Missions

LOUISVILLE, Ky., Oct. 18.—[illegible]

Food Sale Today

By United Workers of the First Universalist Church

The Bon Marché

ARK GOODS CO.

SATISFACTION OR YOUR MONEY BACK

Every Type Victrola in Stock

Largest Stock of Records in Lowell. Easy Terms if Desired.

Every New Model and New Fabric In Our Garment Dept.

WOMEN'S COATS

There are hundreds of them in new coarse weave diagonals, chinchillas of every description, novelties, plain serges, in fact a bewildering assortment in sizes 34 to 48.

$10 to $49.50

MISSES' COATS

The very popular "Johnny" Coats. Bright red Norfolk and three-quarter lengths, pretty chinchillas in plain colors and combinations, narrow and wide, black and white stripes, etc.

$7.98 to $37.50

TAILORED SUITS

Twenty-five new styles received this week, embracing some new two-tone materials. A new lot of brown and navy whipcords, etc. We claim to show the largest and best variety in the city to select from.

Put Us to the Test. Let Us Prove it to You.

NEW VELVET AND CORDUROY SUITS

Just received. We do not and will not handle any of the cheap domestic fabrics in these suits with which the market is flooded at the present time.

Ours are guaranteed Imported materials **$25, $27.50, $30, $32.50**

OUT SIZE SUITS

Probably more suits here in size 44 bust up to size 55, than four average stores could show you with stocks combined. This is one of our specialties.

$15.98, $20, $25, $27.50

JUNIOR COATS

We have built a reputation for the fine assortment, popular priced line of coats for growing girls, which we always show. You should see the "Chic" new styles just in for girls, 13, 15, 17 years.

$5.98 to $25

CHILDREN'S COATS

For girls, ages 6 to 14 years, heavy Bouclés, Cheviots, Plaid Backs, Chinchillas, etc., in loose backs, Norfolk and many new designs, with large collars.

$2.98 to $12.50

NEW BLANKET ROBES

Of Beacon and other guaranteed fast color blankets. See the new Navajo robes.

$2.98 to $8.00

GIRLS' DRESSES

20 new styles just received in plaids, checks and plain serges.

$1.98 to $10.00

CORDUROY DRESSES

You should see the special value we show in blue, black and brown. Guaranteed quality.

$6.98

MARABOUT

All the plain colors and fancies in all sizes and lengths.

$5.00 to $15.00

Millinery

Draped Velvet Hat, with a turned down flange, faced with faille taffeta, trimmed with combination corded silk and velvet, black and colors, for.....$2.98

Large Velvet Hat, with high roll rim faced with black chiffon taffeta, flange of velvet and white silk fringe. A draped crown with a stickup, made of silk, black and colors, for.....$3.98

Delphine Hat, very latest style, new soft effect crown, oval shape, made of finest plush, crown and brim, with fold of Duchess satin, in contrasting shades around crown, trimmed with bow and imported buckle and smart mercury wing at top, black and colors, for.....$4.98

"Ellanbee" Hat, made of velvet, trimmed with marabout and ostrich band and two tailored bows at side, black and colors, for $5.98

Ladies' and Misses' Ready-to-Wear Hats 98c and $1.98

Children's Ready-to-Wear Hats, all styles and colors.....49c, 98c and $1.49

Beautiful Line of Beaver Hats, black and all colors, large, medium and small shapes $3.49, $3.98, $4.98 and $5.98

Ostrich Feather Bands and Stick-Ups to match .....$1.49 Upwards

Six Special Waists

AT

98c and $1.98 Each

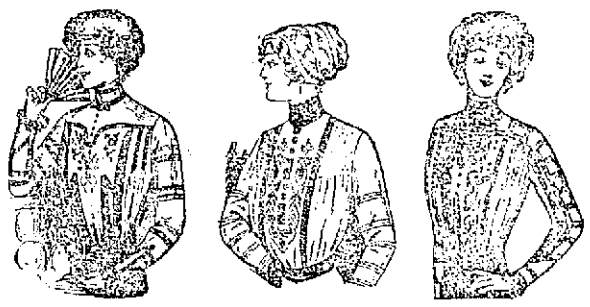

WAISTS OF COTTON VOILE—
Cluster of fine and broad tucks down front, insertion of heavy lace across front panel, with black velvet tie, lace collar, long sleeves, tucked cuffs, lace ruffling, tucked back. Special 98c

WAIST OF COTTON VOILE—
Heavy lace insertion down front, fine tucking, button trimmed, long sleeves tucked and lace trimmed, tucked and lace trimmed collar, tucked back. Special 98c

WAIST OF FINE BATISTE—
Button down front, with side ruffle of plaited val. lace, clusters of fine tucks, new robespierre collar with velvet bands across front, long sleeves with plaited lace ruffling, glass buttons down front, cardinal, green, black and navy velvet in collar to match. Special.....$1.98

WAISTS OF FINE LAWN—
Yoke and collar of val. laces, front allover, trimmed with lace and hamburg medallions, long sleeves, tucked and lace trimmed, tucked back. Special $1.98

WAISTS OF LAWN—
Yoke of fine hamburg, with set-in medallions of lace and German val. insertion, fine tucks down front and crochet buttons, long sleeves tucked and lace trimmed, lace collar, robespierre effect with velvet ribbon, tucked back. Special $1.98

WAIST OF COTTON VOILE—
Hand embroidered front with set-in medallions of Irish crochet, fine tucking, long sleeves, tucked and lace trimmed collar to match, tucked back. Special $1.98

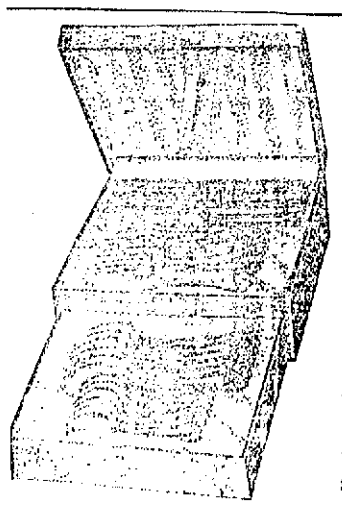

Special Showing of Articles Suitable for

Wedding Presents

IN OUR BASEMENT

Silverware, Hand Decorated Japanese China, French, English and Austrian Dinner Ware, Rich Cut Glass, Aluminum Ware, Copper and Nickle Plated Chafing Dishes, Trays, Ladles, Bohemian, Austrian, German and American Blown and Pressed Glass and a thousand and one other things.

6744—Ladies' Waist
Sizes 32, 34, 36, 38, 40 inches bust measure.

6745—Ladies' Skirt
Sizes 22, 24, 26, 28, 30 inches waist measure.

We Are Sole Lowell Agents for New Idea Patterns All Kinds Are

10c EACH

November Patterns Magazines and Quarterlies Now on Sale

THE RED SOX PLAYERS

Got Check for $88,543.-44 as Their Share

BOSTON, Oct. 18.—A check for $88,-543.44, the Red Sox players' share of the recent world's series' receipts, was given Jake Stahl, manager of the champion Boston American league team, by John E. Brush of the national commission, today. Manager Stahl said that the members of the team would be paid immediately. Each player will receive $4,024.68.

Carrigan and Wagner left for Lewiston, Me., where tonight Carrigan will be presented with a touring car. Tomorrow the two players plan to enter the Maine woods to hunt deer.

Silver Jubilee

The Fr. Mathew Temperance society of North Billerica will observe its 25th anniversary with a silver jubilee on Nov. 16. The affair will be conducted on an elaborate plan and will be held in Thomas Talbot hall, North Chelmsford.

Pajamas the Thing

Many women who have not adopted pajamas as a sleeping garment at home are using them when traveling at night, for no one likes to take her pretty frillies on the sleeping car and the average nightgown is such a short sleeved flimsy affair that it affords little protection from the drafts of the berth. There are, of course, special pajamas made for women, but the most comfortable to wear are the ones made for boys. There is no denying the fact that the woman's pajamas in white china silk with white silk frogs are mighty smart looking and comfortable at the same time.

For women who demand durability in their underwear the shantung silk pajama will appeal strongly.

Men's pajamas are usually made in four sizes, and it is a very large woman who will need the second or third size.

The wise woman who elects to wear pajamas will do well to buy one pair at a time and first make sure that she has the right size. In winter they are a great protection against cold, and people suffering from rheumatism will find them especially comfortable. Moreover, there is a certain smartness about them. And let me whisper—if you are at all nervous about accidents on the train, wouldn't you a great deal rather crawl out of your battered sleeper in a dark pajama guaranteed to cover you than a flimsy wisp of a nightgown which is not so great a protection as the mantle of charity?

ALL THE LATEST POPULAR

SHEET MUSIC

ONLY

10c

A COPY

Hitchey Koo
The Ghost of the Violin
Everybody's Doing It Now.
Take a Little Tip From Father.
Gaby Glide.
Till the Sands of the Desert Grow Old.
Keep Away From the Fellow Who Owns an Automobile.
I Want to Be in Dixie.
I'll Dream of You if You'll Dream of Me.
That Ever Lovin' Glide
Moonlight Bay.
A Girlie Was Just Made to Love.
Somebody Else is Getting It.
Rag Time Soldier Man.
That's How I Need You.
When the Old Folks Were Young Folks.

We sell ALL THE LATEST POPULAR MUSIC at Ten Cents a Copy. No matter what you want in Popular Music, send to us. We have it. Music sent by mail one cent per copy extra. Mail orders given prompt attention.

Take Me Back to the Garden of Love.
Waiting for the Robert E. Lee.
That Mellow Melody.
Climb a Tree With Me.
Silver Threads Among the Gold.
Gee, I Like Music With My Meals.
Tell Me a Beautiful Story.
When I Get You Alone Tonight.
Your Daddy Did the Same Thing Fifty Years Ago.
When You're Away.
You're My Baby.
The Harbor of Love.

ORDER NOW

POSTAGE STAMPS ACCEPTED

RING PIANO CO.

Largest, Most Reliable Piano House

110-112 MERRIMACK ST. LOWELL, MASS.

It is Easy It is Convenient

To buy clothing here, because we give you the privilege to pay for your purchases in weekly payments to suit your convenience without any extra charge whatever. $1.00 A WEEK will soon settle the bill. The old idea that you have to pay more for clothing when you buy on credit is completely shattered in this store. We do not claim to sell you a suit for $9.90 worth $30.00. Your intelligence teaches you that such statements must be untrue. Our business policy, established over a quarter of a century ago, of a SQUARE DEAL AND HONEST VALUES still prevails. GOOD CLOTHES AT HONEST PRICES constitute our kind of bargains.

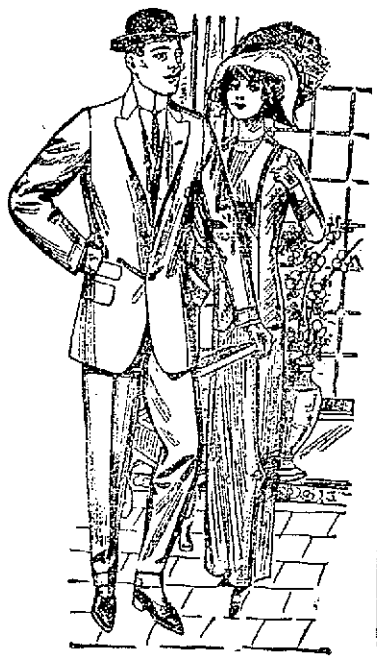

MEN'S SUITS
We submit a splendid assortment of serviceable suits in cheviot, cassimere, thibet, tweed, serge and fancy suitings. Well tailored and perfect fitting ..... $9.98 to $27.50

YOUTHS' SUITS
We show a strong line of snappy clothes for the young man, in styles, materials and coloring that he will appreciate ..... $8.50 to $22.50

BOYS' SUITS
We offer a splendid variety of boys' suits in stylish, durable fabrics, in reefer, sailor, Norfolk and Russian models ..... $1.98 to $8.50

MEN'S OVERCOATS
Whatever you wish to pay for an overcoat, whatever style you prefer, you will find it here at a money-saving price .... 9.98 to $27.50

BOYS' OVERCOATS
We have every correct and wanted style, including the convertible collar coat. The boy won't need to run in one of them to keep warm ..... $2.98 to $9.50

LADIES' SUITS
In good quality of serge, cheviot, whipcord and stylish mixtures. All colors. Satin lined. Some plain tailored and others elaborately trimmed ..... $10.98 to $16.50

LADIES' SUITS
Beautiful suits in worsteds, whipcord, cheviot, broadcloth and fancy suitings. Guaranteed satin lining. New style skirts. Man tailored. All colors. Economically priced. $18.50 to $27.50

MISSES' SUITS
Stylish, nobby suits for misses and girls. In serges, worsteds, corduroys and fancy mixtures. All the latest models. All colors. $9.90 to $22.50

LADIES' COATS
Beautiful coats in mixtures and plaid effects, kersey, chinchilla and plush. All styles. $6.98 to $32.50

GIRLS' COATS
We show a fine line of girls' coats, ages 4 to 14, in stylish mixtures, plush, caracul and chinchilla, ... $2.98 to $14.50

We are Complete Outfitters for Man, Woman and Child. We are Lowell's Largest and Best Credit House.

SHADDUCK & NORMANDIN CO.

210-214 MIDDLESEX STREET.

TWO DAYS' SALE

AT

J. A. Desrosiers & Co.

526 MERRIMACK ST.

The Big Up-town Clothing and Furnishing House—Always the Very Best for Your Money

We will start Tomorrow Morning a Two Days' Sale in certain lines of goods which we think we have too many of and must be disposed of at once. Our new buyer in the Furnishing Goods Department wants to reduce his stock so has decided to put prices on those goods to sell them quickly. Remember they are new fall goods, only we think we have too many. Get in on the bargains.

Sale Starts Saturday Morning Until Monday Night

Men's Jersey Ribbed Underwear, 50c quality, in five different colors. Sale price.....41c

Men's Fleeced Lined Underwear, double and single breasted, 50c quality, in three different colors. Sale price 41c

Men's Jersey Ribbed Union Suits, $1.00 quality, biggest bargains ever offered. Sale price 67c

Men's Natural Wool Underwear, $1.25 and $1.00 quality. Sale price 87c

Men's Shaker Knit Sweaters, in red and gray, $3.00 quality. Sale price $1.98

Men's Shaker Knit Sweaters, in red, gray, brown and green, $4.00 quality. Sale price...$2.98

Men's and Boys' Odds and Ends of 50c Shirts, slightly soiled. Sale price 29c

Men's Wool and Cashmere Half Hose, in all colors, 25c quality. Sale price.....16c

Men's Cloth Hats, in eight different colors, $1.50 quality. Sale price 98c

Men's Brown Velour Hats, $3.00 quality. Sale price $2.00

35 dozen Neckwear, 19c quality. Sale price 10c

You will also see a special display in our window of PEERLESS UNION SUITS, the best in the country. Prices from 98c to $3.50

Clothing Department

TWO VERY SPECIAL ITEMS

139 Men's and Young Men's Suits, in all the newest colors and best makes. $12.50, $18.50 and a few $15.00 quality, Sale price $10.00

119 Men's and Young Men's Suits, big selection of patterns, plain and Norfolks. Extra good values at $18.00 and $20.00. Sale price $15.00

A little out of the way but will pay you to walk up

REMEMBER THIS SALE IS FOR TWO DAYS ONLY

FOOTBALL GAMES

Local Teams Will Be Kept Busy Tomorrow—The Buntings to Meet Manchester Light Blues

The football eleven of the Lowell Textile school will journey to Ashburnham tomorrow where they will have for their opponents in a gridiron battle the Cushing Academy outfit.

Thus far the Textile boys have played two games, the first with Lawrence Academy on Columbus day in which the local team suffered defeat when their rivals managed to kick two field goals. The other game was with Groton school at Groton and in this contest the Lowell players were overcome to the melody of 29 to 6.

In spite of these two setbacks the football aggregation of the Lowell Textile school is characterized by a spirit of pluck and the men are by no means discouraged for in these two games they gave evidence of gameness and also ability.

The team will leave tomorrow morning at 11.50 o'clock and will most likely comprise the following men: Brewer, Fisher, Pillsbury, McGowan, Adams, Lane, Pensel, Cleary, Lawson, Goodell and Raynor. Murray is at present acting captain and will hold that office until a leader can be elected. Manager Kyle and Coach Brady will accompany the team on tomorrow's trip.

Bunting Club

The soccer football outfit of the United States Bunting club of this city are due to line up against the Manchester Light Blues on the latter's grounds tomorrow afternoon, the game commencing at 3.15 o'clock. The Blues are now leading the league and as yet have not lost a game, being one of the strongest aggregations in the Lowell, Lawrence and district soccer football league. The Bunting club has won but a small percentage of its games but hopes to down its opponents tomorrow.

FAMOUS DRIVERS

Harry Grant and Johnny LeCain Come Here Today To Prepare Machines For Tomorrow's Races

Harry Grant, twice winner of the classic Vanderbilt cup races and racing pilot of national repute, who is entered in the automobile races to be held at Rockingham park, in Salem, N. H., tomorrow afternoon, arrived in Lowell in his Stutz racer today and went to the Moody Bridge garage where he and his mechanics gave the machine a thorough overhauling and tuned it up preparatory to participating in the races.

The machine which Grant will drive tomorrow is the same car which competed in the Grand Prix and Vanderbilt races held outside of Milwaukee, Wis., several weeks ago.

Grant is well known to the automobile enthusiasts of this city for on the two occasions when races were held over the Merrimack Valley race course Grant was a competitor. In the first race he drove a Berliot and finished second to the late Lewis Strang and in the last race he drove an Alco and was in a good position to land the first prize when he snapped a chain on the back stretch and was put out of the running.

Johnny LeCain, who is well known in this city, will also drive a Stutz in tomorrow's race. Grant's car is a specially designed racing car with wire spokes, while LeCain's car is one of the regular stock cars, but stripped for action.

Ideas For Housewives

A simple and excellent way to remove dirty marks from a raincoat is to cut a raw potato in slices and rub it well on the marks. It will also remove mud stains from dress skirts, children's coats and men's trousers.

Raisins may be easily stoned if boiling water is poured on them and they are left in it for a short time.

To render boots and shoes waterproof in damp weather rub a little mutton suet round the edges of the soles. Beeswax is just as efficacious.

After making sandwiches place them in an earthenware vessel or crock and cover tightly. Set the vessel in a pan of cold water and sandwiches will keep moist for hours.

To polish side combs dry some flour thoroughly in the oven and then let it get cold. Rub this well on the combs with a piece of wadding or rag. As the flour gets dirty use fresh and be sure that the wadding is clean.

When using marking ink for linen first make your initials on the linen with an ordinary lead pencil and then trace with your ink over the pencil marks. The pencil will prevent the ink from spreading and giving the linen a blotted appearance.

Echoes of Fashion

Close fitting neck ruffles of taffeta edged with ostrich or emu, make a dainty finish for either a tailor made or for an afternoon gown.

Knitted hats are becoming more popular and when trimmed with quills of wool look very smart and are ideal for wearing with knitted coats when in the country.

The new influence of the trimmed sleeves is making itself felt just now. It will be seen where the lawn frill runs almost to the elbow. Sometimes it is seen frilled right up to the shoulder. This fancy may lead later to a revival of the puffed and banded sleeves of the Elizabethan era.

If you want help at home or in your business, try The Sun "Want" column.

Worth Knowing

A delicious way of serving oatmeal is with maple sugar and cream. Shave the sugar and pour the cream around it. This may be eaten warm or cold.

Paper wrappings should never be left on meat or any other damp kinds of food longer than is really necessary. Paper (being a compound of wood, lime, etc., with acids and various chemicals intermixed) is clearly not fit for keeping such things in for any length of time.

For a homemade sweet, shell English walnuts or any other nuts preferred and lay the kernels on waxed paper; soften sweet chocolate in a double boiler and pour this over the kernels. This is delicious, easily made and inexpensive.

The FORD RING

(SEAMLESS)

THE DESIGNS ARE ESPECIALLY PLEASING, THE WORKMANSHIP AND FINISH INVARIABLY ATTRACT

Stones Receive an Added Value When Set in the Ford Ring

Special Bargains in Sterling Silver and Plated Flatware

W. H. FORD
Ring Manufacturer and Jeweler
481-583 Merrimack St.
LOWELL, MASS. Established 1893

There are usually three profits made on a ring:
Manufacturer's profit 1
Jobber's profit 1
Retailer's profit 1
Total 3
Our profit 1
In buying here you save... 2

Your Last Chance

Our Lease Expires Soon. We Must Vacate. Only 10 Days More of Our

GREAT SLAUGHTER SALE

$5000 STOCK OF

Trunks, Bags, Pocketbooks, Straps

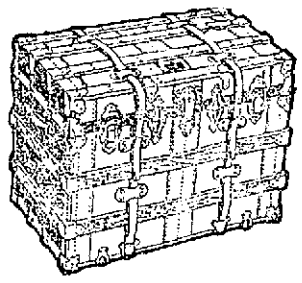

Suit Cases, Whips, Novelties, Etc.

DON'T WAIT

You Can Save Up to 50 Per Cent. on Trunks and Leather Goods. Come Now and Get a Bargain.

—OCTOBER 26 LAST DAY—

TRAVELERS' TRUNK and BAG SHOP

60 MIDDLESEX STREET.

MANY FOREST FIRES RAGING

The Damage in Plymouth and Norfolk Counties Reported to be Heavy

BOSTON, [illegible] All Northern [illegible] Edward [illegible] [illegible] county [illegible] [illegible] [illegible]

LICKING THE WEATHER

Mercantile reports from all over New England show that business in all retail lines is being retarded by bad weather.

I suppose the affected merchants can afford to wait till the weather changes. Not so with me, I must do business all the time—in good weather, in bad weather, in all weather.

At the very beginning of the winter season I today announce the FIRST

MARK-DOWN

Of any clothing or tailoring concern in Lowell on Winter Overcoatings and Suitings.

These goods represent the highest perfection of woolen manufacturing. They embrace the last favorites in style creation. They stand for the reputation built by the makers through long years of uniform leadership in the industry and are palpably and plainly better goods than you can buy in $25 or $28 coatings elsewhere. I put them in stock for my $18 and $20 lines. I'll take your orders Friday and Saturday, made any way you desire, at $15.00.

Suit or Overcoat Made to Order

$10.00

A Saturday Surprise WORSTEDS, Worsteds mind you! Understand me, I am giving you Worsteds. Absolutely high grade, selected double and twisted worsteds, away lower in price, than the other fellow can sell you so-called all wool cassimeres for.....

MITCHELL, The Tailor, 24 Central St., Lowell. Open Evenings Till 9

COMMISSIONER GOULD SPOKE

Told of Part the Towns in Middlesex County Took in the Early Wars

The Men's Fraternity of the First Congregational church listened last night to a very interesting talk by Levi S. Gould, of Melrose, chairman of the Middlesex county commission, who told of the colonial and revolutionary history of the various towns which comprise the county. Otis Butler presided and an excellent supper was served.

One of the first towns spoken of by Mr. Gould was Ashby, which, he said, has supplied a hundred of farmers to fight for the independence of the land. Seven years before the war with Great Britain was actually declared, an ultimatum was issued by the residents of the town, in which King George III. was informed in no uncertain language what might be expected if British troops were landed in America. At the battle of Concord 78 residents of the town fought under Capt. Stone and Capt. John Jones.

The former town of Menotomee was spoken of. Cambridge was at one time a portion of this town. It was in Menotomee that a party of aged men, exempt from duty, ambuscaded Lord Percy's wagon train and captured it, and harassed the retreat of the British general's troops to Boston. A few years ago an obelisk was erected to the 12 British troops who fell in this encounter.

The town of Acton furnished the first fighting martyr on the date of April 19, 1775. He was Capt. Isaac Davis, a youthful hero, who died at Lexington. The subsequent history of the town is one filled with deeds of great patriotism. Throughout the entire revolutionary struggle hundreds of the residents of the town participated.

The early history of Ayer is largely that of the towns of Groton and Ashland. Bedford, which at one time held portions of Concord and Billerica, was the scene of much desperate fighting in King Philip's war. Here four block-houses were erected. Mr. Gould said that he was a direct descendant of Mary Lane of that town, who killed the last Indian ever brought to his death in the town. Bedford sent 28 men to Concord. Capt. Jonathan Wilson was killed there and Job Lane was wounded.

Billerica, which had been known as Shawsheen for years, was incorporated in 1655, although the first record of the place was made in 1635, when it was noted in colonial records as a fit place for a plantation. It was known as a border town and a number of block houses were erected and almost constantly occupied there. Between the years 1744 and 1762, 202 soldiers of the town, out of a total population of 1000, served in the wars. Ebenezer Bridge was a colonel at Bunker Hill, and prior to that had been a captain of minutemen in the town. Asa Pollard, of that town, was the first soldier to fall at Bunker hill.

Boxboro, although a small town and originally a part of Stow and Waltham, sent many good men to the wars. Luther Blanchard, a fifer, was wounded before his captain fell at Concord, and Blanchard's portrait appears in a very well known picture of Bunker Hill. Blanchard's father was killed at the heights of Quebec, years before.

Burlington has no colonial or revolutionary history, apart from that of Woburn. Cambridge, said Mr Gould, was originally incorporated as Newtowne, this name being adopted in 1638. The town is rich in the treasures of history. It was at Leachmere Point, now East Cambridge, that the first overt act on the part of Great Britain took place, 800 soldiers landing there and destroying stores on their march to Concord. Washington took charge of the raw, undisciplined colonists in Cambridge, and the Stars and Stripes were first thrown out as the national emblem there.

Carlisle at one time held portions of the towns of Concord, Acton, Billerica and Chelmsford, and its early history is the same as of those towns. The population of Carlisle never exceeded 700, and at the present time there are but 500 inhabitants. Twenty-five of its citizens served in the revolution, 15 of these as minutemen.

Chelmsford was incorporated May 29, 1655, although it was settled about 1652. The first recorded birth in the town was that of Joseph Parker, in 1653. The Parker family is the oldest in Chelmsford, or Lowell, for the early history of the latter place is wholly that of Chelmsford, Dracut and Tewksbury. It was in Chelmsford, said Mr. Gould, that enforced attendance at town meetings was made a rule of the town. The citizen who was not present the first hour of the annual meeting was fined 12 pence, and he who stayed away the entire day was penalized to the extent of two shillings. The town was represented at Concord by Capt. John Ford, with 100 men, divided into two companies. Capt. Moses Parker commanded one of these. When the battle was over Capt. Ford wound up his day's work with five Britishers to his credit. Joseph Spalding fired the first shot of the battle of Bunker Hill, although he did so against orders. A member of the Chelmsford contingent was Benjamin Pierce, father of Frank Ho Pierce, later president of the United States.

Concord, known as the oldest inland Anglo-Saxon town in America, was incorporated in 1636. Simon Willard led the few families from Newtowne. Incidental to this migration the speaker said that the descendants of Simon Willard, up to the ninth generation, numbered more than a million souls. The first settlers in Concord became greatly discouraged and petitioned the general court to afford them relief. Afterwards many of them moved to Connecticut.

Concord suffered little from the Indians, although the men of the town took part in many of the wars, and were present at that monumental tyranny, the expulsion of the French from Acadia. Two hundred Concordians participated in the battle of Bunker Hill.

Dracut was incorporated Feb. 26, 1702, the first settler being Samuel Varnum, who went there to live in 1664. He was followed by Edward Coburn, who moved to Dracut Nov. 26, 1671. Long lines of descendants from these two men have lived in the town ever since. Dracut had always been a hunting ground for the Pawtucket tribe of Indians, who were very friendly to the whites. However, hostile red men not infrequently visited the town, and these furnished Capt. Lovewell of the town many hair raising exploits. The men of Dracut were ready at Lexington, under the command of Captain Peter Coburn and Capt. Stephen Russell, and at Bunker Hill Capt. Coburn's clothing was riddled with bullets. Capt. Joseph B. Varnum, later a general, and Gen. James M. Varnum, who commanded a division at Valley Forge, were residents of this town.

Mr. Gould believed that the early history of Dunstable is not duplicated by that of any town in America. Dunstable was in the wilderness, the barrier between civilization and absolute savagery. Records show that the town was incorporated Oct. 13, 1656, from what is now the towns of Pepperell and Tyngsboro, Mass., and Hudson, Pelham, Nashua and Amherst, N. H. Orchards are mentioned in Dunstable as early as 1675. So great did the danger from Indians become at one time that every settler in the town moved from his home, with the exception of Colonel Jonathan Tyng, who fortified his house. After a time the men of Dunstable returned, but for a long time worked in the fields carrying their arms. For over 40 years Dunstable remained a wilderness, with Indians of many hostile tribes roaming the thousands of acres. Many awful scenes were enacted during the early history of this town. The Dunstable company participated in the fight against the British in their retreat from Concord. A company of 66 men, more than one-half of the total population between the ages of 16 and 50 years, fought in the revolution. Capt. William Walker commanded them. No other town in America can show such a record. Every important engagement during the entire war of the revolution saw men of Dunstable as participants.

After his address Mr. Gould was given a rising vote of thanks. Representative Otis Butler presided at the meeting, before which an excellent supper was served.

THE WHITE SOX

Won a Great Game from the Cubs in City Championship Series Yesterday Afternoon

CHICAGO, Oct. 18.—"Chick" Mattick, of the Chicago American league team yesterday kept his club in the running for the city championship by driving out a triple with the bases full in the ninth inning. When he scored a moment later on an out he brought defeat to the local National leaguers by a score of 8 to 5. The score:

Americans	0	1	0	0	0	3	0	0	4	—8	13 0
Nationals	1	0	0	2	0	0	0	2	0	—5	8 0

Batteries: Lange, Walsh and Schalk; Cheney, Richie, Lavender and Archer.

If you want help at home or in your business, try The Sun "Want" column.

Bills for telephone service are fixed charges which require prompt payment at the Company's office, as provided in the terms of the contract.

September bills are now due and may be paid in person or by check at the local office of the Company.

NEW ENGLAND TELEPHONE AND TELEGRAPH COMPANY

The D. S. O'Brien Co. Label Guarantees Value

Fall Weather's Here—and More Coming

"When you put on your Stein-Bloch suit you are dressed right to go out."

With the first bite of the Fall winds you are likely thinking of a heavier suit.

You want it quick. You've put off buying until the hour of need—**and now you need it.**

It's handy to have a store selling the best Ready-to-Wear Stein Blochs—where you can be fitted properly—**without delay.**

And where the prices are so reasonable.

Stein-Bloch Suits $17.50 to $30, and with the strongest showing at **$20 and $25.**

Stein-Bloch Overcoats and Greatcoats $20 to $40.

High Grade Suits and Overcoats at $15—worthy of the association with Stein-Blochs.

D. S. O'Brien Co.

THE SMART CLOTHES SHOP

222 MERRIMACK STREET

Mercy Hospital, Chicago, in Which Roosevelt Was a Patient, and Letter Written by Assailant

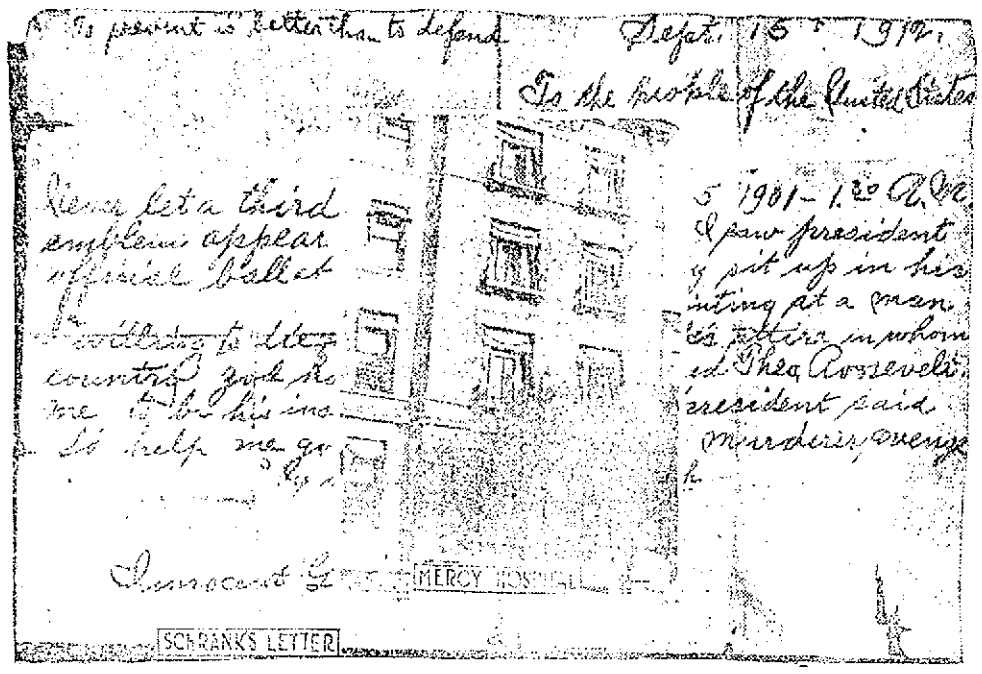

CHICAGO, Oct. 18, 1912. For the right of the picture: This Roosevelt has placed in the Mercy hospital. He occupies the room having two windows on the third story at the shooting. It was addressed "To the American People." and in a rambling way gave his reasons for shooting Col. Roosevelt.

FOR SHOOTING

Concord, N. H., Man, Convicted of Manslaughter, Was Given Twenty Years

[illegible]

LABOR COUNCIL

Is Preparing to Make a Change in Constitution and By-laws of the Organization

A regular meeting of the Trades and Labor Council was held in Central [illegible] Middle street and President Dodge was in the chair.

The council's union report [illegible] is most encouraging of the [illegible] they are up to return to work. The [illegible] and filed after [illegible] the matter of the proposed change in the constitution and by-laws.

MAN STOLL TOOLS

Lieut. Maher Arrests Man Who Has Penchant for Taking Carpenters' Tools

Lieut. Martin Maher and Patrolman Jeremiah Dooley made a very important capture this morning when they arrested Thomas Shea, aged about [illegible] years, in Thorndike street on a warrant charging him with the larceny of carpenters' tools. Shea was taken to the police station where he was booked for larceny and tomorrow morning when he is brought before the court he will be charged with larceny in several counts.

Shea was formerly a lumber surveyor, but of late he has been drinking heavily and has been out of employment. It is alleged that he has stolen many carpenters' tools from the various lumber dealers in Dutton street and Western avenue.

Many of the tools have been recovered by the police and identified by the owners. The police expect to recover more of the tools before the case is brought to trial.

Derma Viva the Ideal Face Powder

Makes face, hands, arms and neck as white as milk and does not show or rub off. Pimples, Blackheads, Freckles, Moth or Liver Spots cured in a few days. Have handled this preparation for years and recommend it. HOWARD, the Druggist, 167 Central street. Price 50c.

DON'T LOOK SHABBY

Tendency is to wait until clothes are worn out before buying a new outfit. This is foolishness when our system of buying clothing and paying in dollar payments is at your service. One surely wants to retain self-respect and the way to do this is to

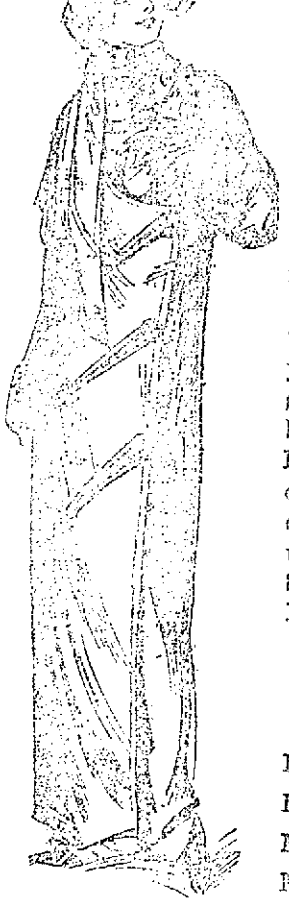

Dress Well ON Low Prices

It's all very well to buy stylish garments, but you should be sure to trade at the store that sells these garments at the lowest prices. With half hundred stores to buy for and to sell from you can depend upon us to give you not only the very best but at the Lowest Prices. Don't experiment, open your account at the established store with a reputation for Fair Dealing, Splendid Stock and Low Prices.

SO COME AT ONCE

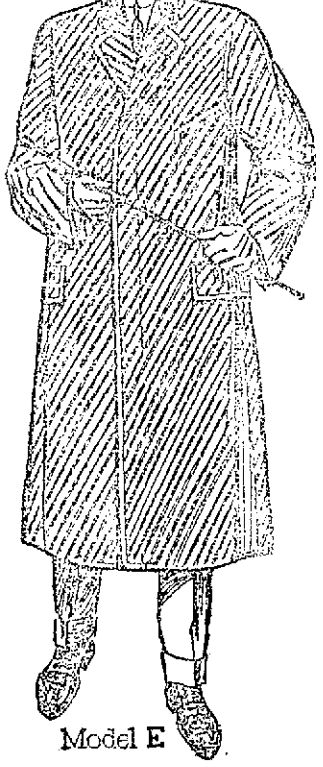

Model E

"L & M System Clothes"

Ladies' Coats .... $12 to $20
Ladies' Suits .... 15 to 30
Men's O'Coats ... 12 to 25
Men's Suits .... 14 to 25

GATELY'S

209-211 MIDDLESEX STREET

MODEL NO. 661

Custom Quality, the best tan Russia calf, button boot, Bingo last we call it, because it has so much snap and go to it.

$3.00

TRAVELER STYLE

MODEL NO. 61

Tan Russia Calf, Button, a very snappy shoe for early fall wear; same style in gun metal or pat. calf.

$2.50

THE TRAVELER SHOE $2.50 $3.00 $3.50

Traveler Shoes are the Standard of New England

Made in Traveler New England factories by the skilled New England shoe makers. That is one reason that Traveler shoes are what they are.

Traveler $3.00 Shoes as here shown are without doubt the wonders of the shoe world. Absolutely solid from toe to heel. Made on the finest shape lasts that money can produce. Custom quality we call them, because they look and wear LIKE CUSTOM QUALITY SHOES.

SPECIAL FOR THIS SATURDAY

Fine Vici Kid, Button Shoes for Children, suitable for street or dress wear. Made absolutely solid, on a nice round toe. Were made to sell for $1.25.

66c

Wear Traveler Rubbers

Not made by a trust. Every pair guaranteed.

Sold to you at factory prices.

LADIES' RUBBERS 43c — Sold elsewhere for 75c

MEN'S RUBBERS 63c — Sold elsewhere for $1

TRAVELER SHOE

163 CENTRAL STREET

NEW BRADLEY BUILDING

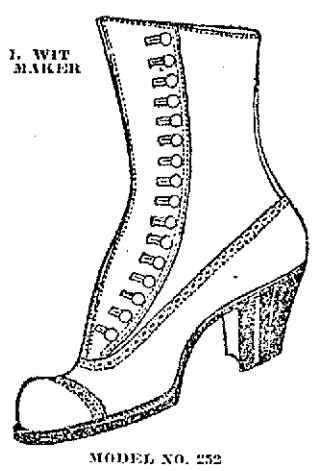

MODEL NO. 252

Custom Quality, black or tan, Traveler Gun Calf, a beautiful model of shoe craftsmanship. Made on the Hylo last, the most wonderful high toe model in Lowell.

$3.00

TRAVELER QUALITY

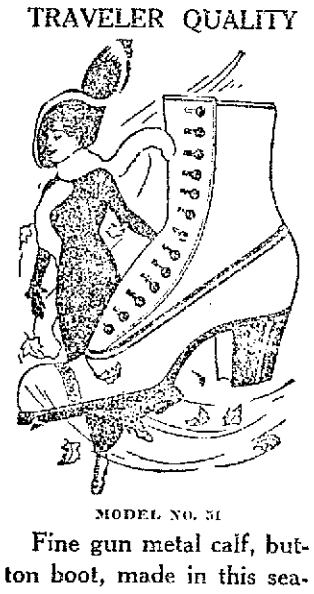

MODEL NO. 31

Fine gun metal calf, button boot, made in this season's most up to date shape.

$2.50

GROUND BROKEN FOR NEW FACTORY

In No. Chelmsford—Fr. Schofield Observes Anniversary

North Chelmsford at the present time is the scene of great activity, and the prospects there are anticipating that during the coming winter months [illegible] the many disconcerts experienced in other years, [illegible] the better transportation facilities will be [illegible]. The heavy [illegible] were partially passed in position [illegible] entire satisfaction. The cars on the trip to the city in much better time and riding is more comfortable than heretofore.

New Rubber Factory

A large crew of workmen is at work on the city sewer line excavating for the new rubber tire factory. The men have been at work for one week and in that time have made considerable progress. The tract of land where the new factory will be constructed is on level spot, the grade being quite level and in close proximity to the railroad and also the water.

The residents are elated over the fact that the company is to locate there and will water is progressing with great interest. When completed the businessmen of the town expect that it will be a great boon for that locality. A large number of operatives will be employed there, and while many will come with the industry, a great many local men will be employed.

Many, it is expected, will take up permanent residence in the vicinity, and this fact added to the reduction of the tax rate will in the opinion of many cause a great building boom in North Chelmsford next spring.

Many More Locations

With the establishment of the automobile tire factory comes the news that during the past week a number of out-of-town men were in the town in conference with the members of the Chelmsford board of trade relative to locations. One of the new industries that is trying to seek a location is a machine company. The visitors were taken over several available sights and were most favorably impressed with what they saw. They now have the places under consideration, and the board of trade members are confident that at least one more large concern will locate there during the ensuing year.

North Chelmsford is a fine place for factories, inasmuch as it is on a direct street car line, and is near the steam railroad, and also the water, which are essential in the greater number of factories. With a greater diversity of industry in the town more buildings will be erected and business in general will be augmented.

Department Store Needed

One of the residents of the town in conversation with the writer said that with the increase in population in that section the establishment of a large department store is practically indispensable. "In many other places," the speaker said, "which are of less importance than our town there are large [illegible] and the owners do a very lucrative business. Here the people are obliged to go to Lowell and the trip costs carfare and other expenses.

"I think," said the speaker, "with the new industries coming here that some one will see the light and start in business. There are many other opportunities right here and we all look for the right man to come along and take advantage of them."

Pastor for Ten Years

Ten years ago today Rev. Edmund T. Schofield, pastor of St. John's church, North Chelmsford, was appointed to the vacancy caused by the assignment of Rev. John J. Shaw to the pastorate of St. Michael's church, Lowell, and he is quietly observing his anniversary. Fr. Schofield took the pastorate of St. John's, after serving as a curate in Hudson, Mass., and during his incumbency has met with remarkable success. The parish has grown rapidly and it embraces a very large area. He is assisted in the parish work by Rev. Edward C. Mitchell, who lives in the town but a short time, but endeared himself to not only the parishioners, but to all residents of the town. Fr. Mitchell came to North Chelmsford from Malden, Mass., where he was stationed for a number of years, he was spiritual director of one of the Holy Name societies in the diocese and since coming to North Chelmsford, has succeeded in increasing the membership of the societies there and has won the confidence and respect of all.

St. John's parish, also includes the parish of St. Catherine's in Graniteville, and every Thursday evening services are held there at which Fr. Mitchell is the officiating clergyman. There, too, the North Chelmsford priests are very popular and are held in high esteem.

The parish societies have resumed activities after the lull during the summer season and all are busily engaged in making arrangements for socials for the cold months.

The members of St. Catherine's Temperance society will hold a social and dance in the near future and a hustling committee, with President Thomas Hughes, chairman, is making elaborate plans for the function. This society at its last meeting received several applications for membership and initiated twelve candidates.

Congregational Church Conference

The members of the ladies' aid society of the Congregational church held a meeting yesterday afternoon at which arrangements for the conference to be held next Tuesday in the town were made.

The boy scouts of North Chelmsford formally opened their new quarters last evening, with a very large crowd in attendance. A most enjoyable time was had by all present. During the evening refreshments were served.

REV. EDMUND T. SCHOFIELD
Pastor St. John's, North Chelmsford

Business Good in Mills

Business continues to be very brisk in the North Chelmsford mills, and in both the Silesia and the Moore mills all employes are working full time, in the former, where business has been extraordinary good during the past several months, overtime work in several departments continues.

Moving Chelmsford Foundry

Yesterday the large cranes and other paraphernalia of the Chelmsford Iron foundry was being loaded on to large cars, to be forwarded to Lowell. The foundry will move all its machinery to the foundry in Ayer City, formerly known as the Union Iron foundry, where all the moulding will be done. The change is compulsory, inasmuch as the owners were requested to vacate, as the building has been sold. The foundry was enjoying a very prosperous era, but the moving will cause a delay of but a brief period. The new location is all fitted for the work and as soon as the machinery is transferred, the company will proceed to fill its orders, which are quite numerous.

Max Wortsmann Dead

CHICAGO, Oct. 18—Max Wortsmann, champion skat player of America, twice president of the North American Skat league, and founder of the Chicago Skat organization, is dead at his home here.

MERCY MACK SAYS PLAY

Today, Tomorrow and Sunday

Positively Last Times of

THE TEMPLE PLAYERS

Saturday Matinee, "Kiddies' Day"

A Candy Favor Given to Each Child

Next Week—French Week

Daniel Frohman Presents

Mme Sarah Bernhardt

in the Great Photo-Play

"QUEEN ELIZABETH"

Other Modern Picture Plays and High Class Vaudeville Offerings

..... THE .....

PLAYHOUSE

(Formerly Bathaway Theatre)

Only Five More Performances of

"THE EASIEST WAY"

Don't Fail to See the Greatest Drama of the Present Day

Matinees Thursday and Saturday Afternoons

PRICES—10, 25 and 35 CENTS

COMING NEXT WEEK

The Spendthrift

Box Office Telephone 811

Lowell Opera House JULIUS CAHN Prop. and Mgr

NEXT SUNDAY Matinee Night

Liberati AND HIS Band

—AND—

Grand Opera Singers

Prices 25c, 50c, 75c, $1

SEATS NOW

SATURDAY, NOV. 2

P. PAUL-MARCEL CO.

In "L'AUBE CONSTANTIN"

Prices: 25c, 50c, 75c. Seats Now.

B. F. KEITH'S THEATRE

THE BEST IN

VAUDEVILLE

Evening.....10c to 50c
Matinee.....10c to 25c
Sunday Concert....10c and 20c

THE LOWELL BOARD OF TRADE

Will Start Investigation Into the Cause of the Present High Price of Coal

That the high price of coal will be the principal object of the attack of the Lowell board of trade from now on was determined at a meeting of the executive committee yesterday afternoon during which many suggestions and plans for effective work were given due attention.

An energetic investigation will be set on foot immediately and the local dealers themselves will figure prominently for they are eager to join forces with the board of trade and assist them in sifting the matter to the bottom. It is now planned to call a mass meeting of members of the board together with the president and members of the New England Coal Dealers' Association and request the presiding officer of this association to talk to the board regarding the price of coal and the reason for its present lofty position and also to answer if possible any questions which the local consumers may desire to ask.

Since the last great discussion concerning the cost of this combustible commodity occupied the attention of the purchasers, new developments have been brought to light in the matter which may assist in solving the problem. Stove coal is the most available variety which may be used in illustrating comparative costs. In Lowell the price of this kind is $9.50 per ton; in Worcester it retails for $8.50; Fall River, $8; Haverhill, $9; Holyoke, $8.50; Portland, $8.75; Bangor, $8.15; Portsmouth, $7.50; Woonsocket, $9.87½; Hartford, $8.

These statements are the result of an investigation by Secretary John H. Murphy who has also made inquiries by mail as to the prices in about 20 other cities, among them Nashua, Manchester and Lawrence. As will be seen from the above table, the price is much higher in Woonsocket than in the other cities with the exception of Lowell which is a very close second. Again it is found that apparently the cost is higher where there is a combination of the dealers than in cities where such a combination does not exist. The question was asked of the different places whether or not they are characterized by a joining of the retailers. Woonsocket answered yes; Worcester, no; Fall River, no; Holyoke, no; Portland doubtful; Bangor, no; Portsmouth yes and Hartford no.

Freight charges and the general cost of handling in all probability hold a prominent place in the ranks of the causes of this high cost of coal, as do the proportions of supply and demand and the mining price and the executive committee will go as deeply as possible in the investigation. A mass meeting will be held early next month and the exact date will be announced later.

William N. Osgood was appointed chairman of the citizens' committee and James H. Leighton, chairman of the insurance committee.

Cercle Qui-Vive

The first meeting of the season for the members of Cercle Qui-Vive was held last night at the home of Mr. and Mrs. Joseph Delorme in Hildreth street, and during the course of the evening the election of officers took place with the following result: Mrs. George Dion, president; Mrs. Telesphore Faubert, secretary; Mrs. Charles G. Vian, treasurer. Whist was played and refreshments were served. The next meeting will be held on Oct. 31 at the home of Mr. and Mrs. George Dion in Ludlam street.

STATE NORMAL SCHOOL

Dormitory is Needed at the Institution

A dormitory is needed at the State Normal school in Broadway for the accommodation of the out-of-town students, according to Principal Cyrus A. Durgin and he has informed Dr. David N. Snedden, commissioner of education of the state, that one is necessary if the best results are to be obtained.

Students who come from Lawrence, Newburyport and other surrounding cities are obliged to arise early in the morning in order to get here in time for the first morning session at 8.30 o'clock, and they reach home, after the day's studies, late in the evening. The introduction of special courses, such as music and public playgrounds, which will undoubtedly draw students from surrounding cities and towns, will only increase the demand for the dormitory.

SOCIAL AND FRATERNAL

Final arrangements have been completed for the seventh anniversary of the local branch of the Irish National Foresters Benefit association which is to be celebrated Sunday afternoon. National Chief Ranger Martin E. Joyce of Boston is to be the guest of honor. There will be visiting brothers from Manchester and Nashua, N. H., also from Lawrence, Haverhill and Boston district No. 4. The division presidents of the local A. O. H. have also been invited. Brother James F. Miskella of the local branch will be the orator of the day. The committee has also secured for singers Commissioner James E. Donnelly and Edward F. Shea. There will be a class of 25 new members to be initiated.

Women's Relief Corps

The regular meeting of James A. Garfield, W. R. C., was held last night. Mrs. Mira Kilpatrick presiding. In the afternoon the sewing circle met and at 6 o'clock supper was served. Mrs. Annie F. Cheney was the matron. During the business meeting in the evening, one candidate was initiated.

Plans were completed for a whist party to be held at the home of Mrs. Lestina Parker, 8 Grace street.

The annual inspection of the ritual work will take place Thursday evening, Nov. 7, and all officers and members are requested to be present at this meeting.

Odd Ladies

Loyal Victoria lodge of Odd Ladies held its regular meeting Thursday evening when the general routine of business was transacted after which a general good time was enjoyed.

Order of Protection

Elkin lodge, 164, N. E. O. P., held its regular meeting last night and transacted routine business. There was a rehearsal of the degree staff. The committee on the celebration of the 25th anniversary of the founding of the lodge, reported progress.

Knights of Columbus

Lowell council, No. 72, of the Knights of Columbus will hold its regular weekly meeting Thursday evening, Oct. 24.

Knights of Pythias

Many of the members of the Lowell lodge of the Knights of Pythias attended a fair given at Lawrence last night by the Quindaro chapter, No. 32. Practically all of the Lowell members were present, a special car being chartered for the occasion.

Mathew Temperance Institute

The members of the M. T. I. Bachelor Girls will meet in special session at Mathew hall this evening to draw up resolutions on the death of the mother of one of the Bachelor Girls. The next rehearsal of the Musical Song Revue, to be held under the auspices of the Mathew Temperance Institute, will be held Thursday evening, Oct. 24th, at 8 o'clock. Mr. William T. Gilmore, musical director of the troupe, will have charge of the rehearsal.

LADIES

THESE WHOLESALE MILLINERY SALESROOMS ARE SUPPLYING YOU AT ONE-THIRD TO ONE-HALF OF RETAIL PRICES.

Your hearty approval of our methods of WHOLESALING DIRECT TO CUSTOMERS as well as to the retailer at the same cash prices, is noted in our New York headquarters and the local manager has received special wholesale lots for this week's selling to add still greater attractiveness to these salesrooms. COME TOMORROW. OPEN TILL 10 P. M. SATURDAYS AND MONDAYS. Other days till 6 p. m.

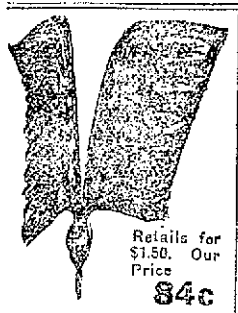

Retails for $1.50. Our Price $84c

Another lot just arrived among our immense stock of fancies, one of New "Georgettes." All colors and combinations. Wholesale direct 84c

1000 New Silk Velvet Shapes

FRENCH PLUMES

At wholesale direct to you in these salesrooms means at least a saving of one-third on retail prices. Highest qualities, white or black, richest lustre, perfect dye, extra length fines, including an extra special lot of $5.00 Plumes. Wholesale direct to you $3.24

THE "ROB ROY"

One of Broadway's best fur felt shapes, star finished, often sold as velour, black and colors, retails for $3.00. Our wholesale price direct to you...$1.88
In Beaver, black and colors.
In velours, wholesale....$3.38

Here we illustrate four of the fifteen different models in this splendid assortment of newest SILK VELVET SHAPES. Our wholesale headquarters in New York took these from a leading factory at a price which enables us to wholesale them at less than retailers can buy them for.

LADIES, you can now buy these velvet shapes in these wholesale rooms at the same price as some of the best stores in America pay us for them in gross lots. Retailers are selling these same two qualities at $5.00 and $5.50—Broadway Wholesale Millinery Co. price direct to you—(Mail Orders Filled)... $2.48 and $2.88

Buy them just as they come from the factory.

THE "PRINCESS"

This stylish Beaver shape in black and colors, extra fine finish and quality, retails at $5.00. Our wholesale price direct to you $3.38
Also in felt, star finish, wholesale $1.88
Also in velour..... $3.38

FANCY BANDS, ORNAMENTS, LACES.

BROADWAY WHOLESALE MILLINERY COMP'Y

LININGS, BANDEAUS, LACE WIRE. Buckram Frames 17c

PERMANENT LOWELL SALESROOMS 158 MERRIMACK STREET UP ONE FLIGHT

OPPOSITE THE BON MARCHE

OTHER SALESROOMS: NEW YORK, BOSTON, CHICAGO, MANCHESTER, PORTLAND, HAVERHILL, BRIDGEPORT.

Lamson & Hubbard

Best in America

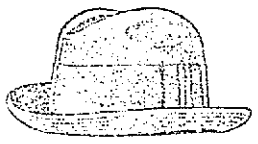

Leaders for Fall and Winter

FOR SALE BY

Leading Dealers

WHIST PARTY

Another enjoyable whist party, the second of the series in aid of St. Columba's church was held last evening in the spacious rectory. The evening's entertainment opened with a delightful musical program rendered by the Pawtucket school orchestra with solos by Miss Frances Tighe, soprano; Miss Ethel Hayes, piano; Miss Helene Regan, violin. Progressive whist followed and after several hands had been played prizes were awarded. Mrs. Martin H. Reilly won the lady's first prize; Miss Minnie Farley, second; Miss Anna Cassidy, third; and the booby was captured by Mrs. David Dundon. Mr. Mark Mogan carried off the honors for the men; Mr. Charles W. Holmes came second; Mr. George Holden, third; the booby going to William McDonald who seems to be unrivalled in capturing booby prizes. The next party of the series will be held under the auspices of the Holy Name society, next Thursday evening.

WE WILL HOLD OUR REGULAR MONTHLY

Waist Sale

SATURDAY MORNING AT 8 O'CLOCK

We will put on sale over 360 all silk waists in all colors and sizes that were made to sell for $4.00, $5.00 and $6.00, at one price,

$2.49

Don't confuse these with the ordinary cheap silk waist. Every waist is worth from $4.00 to $6.00, and if you have a new fall suit to match this affords you an opportunity to save some money on your purchase.

These waists will be displayed in our windows today and will go on sale Saturday at 8 a. m.

NO CHARGES—NONE RESERVED—NONE SENT ON MEMO

Merrimack

CLOTHING COMPANY

Across From City Hall

BOY WAS DANGEROUSLY INJURED

He Was Struck by Auto Owned by Treasurer of Spaulding & Co. Shoe Concern

James Fleming, 11 years old, is on the dangerous list at the Choate Memorial hospital, Woburn, as a result of being struck by an automobile owned and operated by Leonard H. Spaulding of 27 Everett avenue, Winchester, yesterday afternoon. Mr. Spaulding is treasurer of the L. H. Spaulding & Co. shoe manufacturers with a factory at the corner of Rock and Willie streets in this city. He goes back and forth between Lowell and Winchester in a big Packard roadster almost every day.

The accident occurred at Main street and Warren avenue as the pupils of the Cummings school were being dismissed. The Fleming boy started to run away from the other boys, and without stopping to look ran into the middle of the street. He ran directly in front of the automobile, which was going at a fair rate of speed, and was knocked down and run over.

The colored chauffeur, who accompanied Mr. Spaulding, jumped out of the machine, picked up the little fellow and drove hurriedly to the Choate hospital in Warren avenue, a short distance away. The boy's injuries were so severe that he soon lapsed into unconsciousness. An examination was made and it was found that his right leg had been fractured three times, his scalp was badly torn and lacerated, his body severely bruised, and that there was a possibility that his skull had been fractured.

The house physician who attended the boy's injuries was Dr. William H. Kelcher. The father of the boy is Patrick Fleming of 48 Richardson street, Woburn.

After taking the boy to the hospital, Mr. Spaulding appeared before Arthur E. Gage, clerk of the fourth district court, and was released under bonds of $1000.

THE INSURANCE COMPANIES OF THE UNITED STATES IN ONE YEAR PAID OUT $592,640,000. IN FACT, THE AMOUNT THEY PAID OUT WAS ONLY EXCEEDED BY THE AMOUNT THEY TOOK IN.

Prof. Simps.

"MARRIED FORTY YEARS, I'M TELLIN' YOU, AND NEVER ONE CROSS WORD BETWEEN US."

MR. VOTER

Make Them Show You

This is the Age of Publicity. Men are judged by their deeds. Promises are good if Endorsed by Results.

Never was there such a campaign as the present, where it is so vital for You, Mr. Voter, to KNOW ALL SIDES, and

DECIDE FOR YOURSELF

THE REPUBLICAN PARTY urges YOU to devote every possible opportunity during the next twenty days to LISTENING and LEARNING. Make the stump speakers SHOW YOU. Square the newspaper publicity with the PAST DEEDS of the Candidates, and not their Promises for the Future.

PROVE THE TRUE, UNCOVER THE FALSE

TEST Democratic Promises by Results Following Past Democratic Successes.

MEASURE the Value of the 1912 Bolt by Results of Previous Bolts.

JUDGE Republican Rule in the Future by Republican Rule of the Past ——— and then

VOTE FOR YOUR HONEST CONVICTIONS

BASED ON THE TRUTH

THE REPUBLICAN PARTY IS BOUND TO WIN

REPUBLICAN STATE COMMITTEE
18 Tremont Street, Boston

CHAS. E. HATFIELD, Chairman
GEORGE A. BACON, Secretary

THE CONSULS HAVE PROTESTED

Commodore Azueta to Bombard Ports—Mobilization of Troops for Campaign Against Diaz

MEXICO CITY, Oct. 18.—[illegible] cable between Paso del Mono, state of Vera Cruz, and Vera Cruz, the capital of that state, was cut last night. The last message that came over the wires said that the gunboats were grand under command of Commodore Azueta, federal, and that he was preparing to bombard. The consuls have protested.

There is only one passenger boat in the harbor, the Monterey, and Consul Canada has asked that its sailing be deferred with a view to affording a means of escape for non-combatants.

The announcement has been made here that Gen. Geronimo Treviño, who [illegible] the government troops in [illegible] against Pancho Villa, [illegible] on account of his [illegible] Romulo Chellar, retired, is [illegible] to be leading the rebels in Nuevo Leon in the vicinity of Tamos. General Chellar is said to be marching on Monterey. An unconfirmed report says there was a defection among troops who were being hurried to Anizco preparatory to a campaign.

Mobilization of troops for the campaign against Diaz is being accomplished as speedily as possible. General Huerta has accepted command. Fifteen hundred soldiers are expected to be assembled. No serious defections from the army have been reported.

BOTH HIS LEGS BROKEN

Somerville Druggist Injured in Auto Crash

BOSTON, Oct. 18.—J. Arthur Dean, a prominent Somerville druggist, had both legs fractured and F. A. Hallard, a Newtonville druggist, was thrown to the street when the automobile in which they were riding collided with another driven by Water Commissioner W. P. Mangan of West Roxbury in Weld[illegible] yesterday afternoon.

Dean and Hallard were members of an automobile party of druggists, and were returning from a trip to Worcester. [illegible] with them were James Murphy of Woodward, Park square, Brookline, Thomas Green, Boston, J. M. Dean of Fairfield street, Everett, and J. P. Francis of the firm of Francis & Co., the owner and driver of the machine.

When they reached the corner of Washington and Central streets in Wellesley square, they struck the machine of Commissioner Mangan coming around the corner at a fast rate of speed.

Finnerty applied the emergency brake and brought his machine to a standstill, but Nadeau was unable to stop his machine in time to prevent the collision.

TO SHOOT WILSON

The Governor Guarded Against Possible Attempt Last Night When he Spoke at Wilmington, Del.

WILMINGTON, Del., Oct. 18.—A large number of policemen were distributed among the crowd at the opera house here last night when Governor Wilson spoke, as the result of a threat made by an Italian to "shoot him the [illegible] as Roosevelt was shot."

The governor himself knew nothing of the matter, neither did any of the members of his immediate party.

THE CAESAR MISCH STORE
ALEXANDER STRAUSS, INC.

MEN'S COATS AND SUITS
PRICED RIGHT

There's nothing to be gained by further waiting. So why not select your winter clothing tomorrow? Time to buy now and all the time you want later on to pay.

COATS

Heavy ones for the man who always uses heavy weights, as low as.....$12.50

Better ones at.....$18.50

We'll be glad to sell you a $15 or a $25 one; or, if you're only looking, we'll be glad to show you.

SUITS

At $13.50, just as many to show to the man who wants to pay that much, as to the man who wants to pay $18.50.

Swell Coats in heavy fancies—Sporty looking and mighty good values.

THE CAESAR MISCH STORE
ALEXANDER STRAUSS, INC.
220 CENTRAL STREET.

Makes Face Young—Tightens Love Ties

("Aurilla" in Woman's Sphere)

A fretful expression, a wrinkled face and a faded complexion, do more to drive the male members from home than is commonly supposed. It was one of my greatest difficulties to appear smiling, fresh and elegant when my dear ones were with me. But I have overcome all that. I have changed my mental attitude and I now find it second nature to look cheerful. Due partly to this, partly to a remarkable treatment recommended by a friend, my appearance has so improved I look fifteen years younger than before.

A simple face lotion made by dissolving an ounce of powdered savolite in a half-pint witch hazel, proved a wonderful wrinkle-eraser. I still use this occasionally. To renovate my complexion I purchased an ounce of ordinary mercolized wax at my druggist's and before using this up, a marvelous transformation had taken place. It was like removing an unsightly mask, revealing a new face, a youthful complexion of distinctive delicacy, clear, white and velvety. I merely applied the wax like cold cream before retiring, washing it off mornings. Ten days' treatment sufficed.

FOR SELLING CIGARETS

Man Was Fined in Police Court Today

SOLD PACKAGE OF CIGARETS TO A MINOR

Wm. Nelson Relieved of His Money by a Sharper—Other Offenders Before Judge Enright

William P. Duffy was arrested in Merrimack square about 5 o'clock last night by Lieut. Fiesmen and Patrolman J. M. Sullivan on a warrant charging him with the larceny of $20 in money from William Nelson. Inasmuch as the government desired to secure more evidence before presenting the case the prosecuting officer asked for a continuance until Monday. The court granted the request and held the defendant under $200 bonds for his appearance at that time.

It is alleged that Duffy and Nelson met in a local hotel and after having a few drinks the former invited the latter to accompany him to his room, which is in a building in Central street. Nelson claims that when he left Duffy's room he found that his money was missing. He immediately reported the matter to the police.

Cigarets $15 a Box

Thomas Frost, who conducts a variety store at the corner of First and Read streets, was fined $15 in police court this morning by Judge Enright after being found guilty of unlawfully selling a package of cigarets to a minor.

Eugene Bonan, aged 11 years, testified that he had purchased a package of cigarets from Mr. Frost, for which he paid five cents.

Inspector Frank Fox said that the boy's father had warned Mr. Frost not to sell his son any cigarets.

Deputy Downey informed the court that Mr. Bonan called at the police station yesterday morning and complained that the defendant was selling cigarets to his son.

Mr. Frost admitted that he did wrong in selling the cigarets. The court found him guilty and ordered him to pay a fine of $15.

Playing Football on Sunday

James J. Smith and Philip J. O'Keefe entered pleas of not guilty to complaints charging them with playing football on the Lord's day, but after the witnesses for the government had testified the court found the defendants guilty and ordered each to pay a fine of $5.

Chief Farmer of the Tewksbury police testified that last Sunday afternoon about 3 o'clock as he and Officer Hooper were driving along the road he saw four young men in a pasture kicking a football. Two of the young men were the defendants and the third was a younger boy, who was brought before the juvenile court this morning. Officer Hooper notified the quartet that it was against the law to play football on Sunday.

About an hour later as Chief Farmer and Officer Hooper were passing through Wamesit they saw the same four boys playing football in another field near the Lowell line. Smith and O'Keefe and the juvenile were arrested, the fourth member of the party making his escape by running down the railroad track.

Melvin G. Rogers, who appeared for the government, stated to the court that young men are in the habit of playing football in a field near the Lowell-Tewksbury line and if the Lowell officers approach the boys go over the line into Tewksbury, and if they are playing in the confines of Tewksbury and the officers of that town appear in sight the boys will cross the line into Lowell.

Neither of the defendants offered any defense.

Sent to the State Farm

Mary E. Boul, charged with being drunk, was sentenced to the state farm.

PEOPLE'S CLUB

To Conduct Free Classes and Lectures in the Runels Building for the Benefit of the Public

Few people realize the large amount of work done by the People's club. The club is an institution which has been in existence for over 40 years. It occupies rooms in the Runels building, which are equipped for lecture and class room purposes. The principal object of the club is to assist young girls as well as women to become more perfect in work that every woman should understand, such as sewing, dressmaking, cooking, millinery and embroidery. This year anyone desiring to take up these lines of work may do so absolutely free of charge. In addition many lectures and concerts are given under the supervision of Mr. Geo. L. Hooper.

The citizens of Lowell should show their interest in this club in some substantial way. If the hall were better equipped or if a separate building could be used for the club alone they could do just twice the work that they are doing at the present time. The number taking up the different classes last year was as follows: dressmaking 56, plain sewing 57, millinery 27, embroidery 16, cooking 73, total number taking up the classes 229. The record for attendance in the reading room was 19,565, the average per night being 548. The number of books that were read was 5140. The attendance of the amusement was 12,040, the average per evening being 62. The amusement and reading rooms are chiefly under the direction of the men's branch of the club, the women's branch having charge of the lectures and classes.

The schedule for the classes is as follows:

Monday—Millinery and dressmaking.
Tuesday—Sewing and embroidery.
Wednesday—Recreation.
Thursday—Cooking and dressmaking.
Friday—Millinery, embroidery and sewing.

The board of government for 1912 is as follows:

President, A. G. Cumnock; vice presidents, Jacob Rogers, Mrs. George F. Richardson, Walter Coburn; directors, Albert S. Guild, Hugh F. Gillon, W. H. Badger, Everett H. Walker, Henry A. Smith, Jude C. Wadleigh, F. A. Flather, Charles F. Young, Mrs. Harry N. Rice, Mrs. William Nichols, Miss A. P. Anderson, Mrs. N. P. H. Robbins, Mrs. Franklin Nourse, Mrs. Harry G. Pollard, Mrs. Edward N. Burke; secretary and clerk, Miss G. A. Wood; treasurer, George L. Hooper.

Committee for 1912

Finance—A. G. Cumnock, George L. Hooper, Albert S. Guild, F. A. Flather, Charles F. Young.

Rooms—George L. Hooper, Miss N. P. H. Robbins, Hugh F. Gillon, Walter Coburn.

Reading rooms—Hugh F. Gillon, Miss N. P. H. Robbins, Miss Maud S. Lancaster, Miss S. L. D. Watson.

Lectures—George L. Hooper, Hugh F. Gillon, W. E. Badger, Walter Coburn, Henry A. Smith, Jude C. Wadleigh, Mrs. G. F. Richardson, Miss N. P. H. Robbins.

Women's branch committee—Mrs. William Nichols, Mrs. Harry R. Rice, Mrs. G. F. Richardson, Miss N. P. H. Robbins, Miss A. P. Anderson, Miss G. A. Wood, Mrs. Franklin Nourse, Miss Grace Cumnock, Miss Ruth Burke, Mrs. F. A. Flather, Mrs. Carl D. Burtt, Miss Harriet Coburn, Mrs. Jude C. Wadleigh, Mrs. Sidney R. Fleet.

Printing—Hugh F. Gillon, George L. Hooper.

Committee on music—Miss N. P. H. Robbins, Mrs. Franklin Nourse, Miss F. M. Robinson, Mrs. Bryant, Miss Gertrude Stanley, Miss G. A. Wood, Miss Harriet Coburn.

Men's Branch

Superintendent of amusement room—R. J. Gilmore.

Librarian—Mrs. R. J. Gilmore.

Women's Branch

Superintendent and librarian—Mrs. Agnes M. Paxson.

Owls Hold Meeting

The business meeting of the Owls in Elks hall last night was well attended and in the absence of President C. W. Richards, Vice President J. Walter Bowers presided. Several candidates were proposed for membership. The class initiation planned for some weeks back took place, and Brother John McCallum had the honor of bringing in the largest number of names of candidates. The bazaar committee reported progress. Brother John H. Dennett, who has been on the sick list for some time, was reported to be getting along nicely.

Coughs for Hours

Break it up. Clear your head. Stop abnormal nasal discharges. Relieve your catarrhal deafness, sore throat and sneezing. Get a 25c or 50c tube of Kondon's, the original and genuine Catarrhal Jelly. All druggists sell it or can get it for you—or order direct. Sample FREE.
KONDON MFG. CO., MINNEAPOLIS, MINN.

KONDON'S

Liggett's Hall & Lyon Stores

Reliable Rubber Goods

Received in immense quantities at our warehouse direct from the world's famous factories, and then distributed to our 55 stores.

Liggett's Drug Stores are especially noted for their superior stock of Rubber Goods and Sick Room Requirements. The quality of our goods cannot be surpassed because we sell only the highest grade. An enormous business keeps our stock on a constant move and assures you of getting fresh, clean goods in perfect condition. For your protection, every article that leaves our shop is absolutely guaranteed. If it does not prove satisfactory in every detail come back and get your money. In addition to these advantages, we offer you Cut Prices which mean a substantial saving. Quality for quality Liggett's prices are always the lowest in town.

$2.00 VALUE "AMERICAN BEAUTY"
2-Quart Hot Water Bottles $1.59
Red para-rubber, linen lined; strong and serviceable. Guaranteed by us for two years. A bottle that will last a lifetime

$2.50 VALUE "AMERICAN BEAUTY"
2-Quart Fountain Syringes $1.79
Rapid flow, red para-rubber, five feet of rubber tubing and three hard rubber pipes. Our guarantee for two years. These goods are fresh from the factory.

$3.50 VALUE "ANNEX" COMBINATION
3-Quart Fountain Syringe and Hot Water Bottle $2.39
Guaranteed by us for two years. Our cut price

$1.50 VALUE "RED STAR"
2-Quart Hot Water Bottles 98c
Best white rubber and high-grade throughout. Every bottle has our guarantee for a year. Price cut to

$2.75 VALUE "AMERICAN BEAUTY"
3-Quart Fountain Syringes $1.99
Best red rubber, five feet of rapid flow tubing and three hard rubber pipes. Our guarantee for two years.

$1.00 VALUE "MONOGRAM"
FACE BOTTLES 79c
Best red rubber and fully guaranteed for a year. Buy one of these bottles now and have it when needed

$1.25 VALUE "H. & L. NO. 237"
ATOMIZERS FOR THE THROAT AND NOSE 89c
A high grade atomizer in every detail. Fully guaranteed

$2.50 VALUE "AMERICAN BEAUTY"
3-Quart Hot Water Bottles $1.79
Red para rubber and linen lined. A superior hot water bottle to this is impossible to make. Be sure and see the "American Beauty" line

Seasonable REMEDIES
AT LOWEST CUT PRICES

75c Alkafol	59c
15c Alcock's Plasters	11c
$1.00 Allenbury's Food	79c
75c Antiphlogistine	57c
25c Atwood's Bitters	18c
25c Beecham's Pills	17c
$1.00 Bovinine	69c
$1.00 Bromo Seltzer	66c
50c Calif. Syrup Figs	34c
25c Carter's Liver Pills	14c
50c Pearson's Creolin	39c
$1.00 Cuticura Resolvent	79c
50c Pape's Diapepsin	35c
$1.00 Oakland Dioxogen	59c
50c Doan's Kidney Pills	39c
75c Eskay's Food	59c
50c Fairchild's Ess. Pepsin	39c
$1.00 Father John's Medicine	67c
$1.50 Fellow's Syrup	$1.07
50c Garfield Tea	39c
$1.00 Glyco Thymoline	77c
$1.00 Gray's Glycerine Tonic	75c
$1.00 Hay's Hair Health	79c
50c Hilton's Specifics	35c
$1.00 Horlick's Malted Milk	79c
50c Humphrey's Specifics	39c
30c Hunyadi Janos Water	24c
$1.00 Hyomei Complete	81c

Candy Specials
PURE, FRESH AND DELICIOUS

40c QUALITY
Chocolate Plantations 29c lb

DELICIOUS 60c CHOCOLATE
Maraschino Cherry Cocktails 39c lb

REGULAR 40c
Chocolate Covered Cocoanut Caramels 29c lb

POPULAR 5c BRANDS
Chewing Gums 3 Pkgs. For 10c

REGULAR 60c
JORDAN ALMONDS
Assorted flavors, pound 29c

TAKE HOME A BOX OF OUR
SATURDAY CANDY
A pound box of our real 40c Chocolates for 29c

SICKROOM SUPPLIES
Best Goods at Money-Saving Prices

Best Absorbent Cotton, lb. pkg	35c
Alcohol Stoves, upwards from	49c
Gauze Bandages, 2 ins. wide, per doz.	85c
Gray Bed Pans, enamel ware	$1.37
White Bed Pans, enamel ware	$1.57
English Breast Pumps	25c
Clinicle Charts	25c
Col-tar-ine Disinfectant, qt. bot.	45c
Balsamized Ozone, pt. bot.	60c
Crutches, per pair, upwards from	$1.00
Crutch Tips, pair	20c
Crater Sulphur Fumigators, large	15c
Glass Funnels, 17-ounce size	25c
Finger Cots, each	5c
Standard Graduates, 16 oz.	60c
English Ice Bags, upwards from	57c
Invalid Rings, upwards from	$1.75
King Silver Nipples	$1.00
Oil Silk, ½ yard square	60c
Adhesive Plaster, 1½ ins. wide, 5 yds.	35c
Kleinert's Rubber Sheeting, ¾ yd. sq.,	35c
Rubber Sponges, upwards from	25c
Clinical Thermometers, upwards from	$1.00

POPULAR 10c BOSTON MADE CIGARS—4 for 25c

On Hot Days or Cold Days
OUR SODA
DELIGHTS JUST THE SAME

Hot Dutch Chocolate, plenty of Whipped Cream	5c
Chocolate Highball	5c
Hot Vienna Coffee	5c
Hot Chocolate with Vanilla Ice Cream	10c

Liggett's
AMERICA'S GREATEST DRUG STORES
67-69 MERRIMACK ST., LOWELL

Stop That Tickle!
Don't let that cough and cold bother you and keep you awake nights when it is so easily relieved by a bottle of Rexall Cherry Bark Cough Syrup
Two Sizes 50c and 89c Per Bottle

INTRODUCING A NEW TREATMENT

Conservative Claims, Backed by Facts and Reason, More Effective and Boastful Argument.

Many meritorious products now-a-days fail to become popular because of the extravagant claims of merit. The time is past for over-statements in advertisements—especially in America. People are constantly becoming more cautious and discriminating—they weigh and dissect most propositions before accepting.

A notable instance of successful conservative advertising has recently been demonstrated in this city.

The English Pharmical Laboratories, Inc., some time ago asked the Lowell druggists to aid them in introducing a non-secret, scientific method of treating hemorrhoids.

When these druggists were shown the prescriptions on each package and were told of the dignified advertising campaign proposed, most all agreed to help in the distribution. They saw at once that they could recommend and in fact, guarantee, this unique method of treatment.

A pamphlet, giving the causes and effects of hemorrhoids can be obtained at most any drug store in Lowell or vicinity. It is an excellent treatise on the subject and should be read by all who are afflicted.

The campaign in Lowell is said to be the most encouraging. Even physicians are recommending the "E-H-P" remedies, as they recognize from the prescription printed on each package that they possess unusual merit. Ask your Druggist. Ask your Physician.

NEWSPAPERMEN AS WITNESSES

At Trial of Ettor, Giovannitti and Caruso in the Salem Court Today

SALEM, Oct. 18.—Leaders of the Industrial Workers of the World are keeping in constant touch with the trial here of Joseph J. Ettor, Arturo Giovannitti and Joseph Caruso for the killing of Anna Lopizzo during the Lawrence textile workers strike and today Fred W. Heslewood, director of the trial fund of the organization, arrived at the courthouse early to confer with the prisoners before the day's proceedings began.

The commonwealth today had several witnesses, among them newspapermen, ready to testify as to the relations of Ettor and Giovannitti to the Lawrence industrial crisis. Dist. Atty. Attwill was prepared to continue with the introduction of testimony tending to show that the strike leaders incited the riots which resulted in the death of Anna Lopizzo. Among the attendants upon the proceedings are men and women who brought contributions to the trial fund to be turned over to Mr. Heslewood or William D. Haywood, a national organizer of the Industrial Workers of the World, who is here and probably will be called as a witness.

When the prisoners were brought in Ettor and Giovannitti appeared unusually cheerful and each displayed to the group of defendants' attorneys a polished gold nugget stick pin which had been sent to them from Chicago. Ettor said the nuggets came as a birthday remembrance "from Chicago friends."

James E. Donahue, the Boston newspaperman who gave testimony yesterday, was recalled as the first witness for the day with Attorney Peters, counsel for Giovannitti continuing cross-examining.

The witness testified that he saw Giovannitti on the Lawrence common on Jan. 29, the day of the riot and on which Anna Lopizzo was killed. Giovannitti, he said, was near the bandstand on the the common where a crowd of strikers were gathered. He saw the defendant on another occasion on the street.

"You were in Lawrence every day of the strike, weren't you?" asked Mr. Peters.

"Yes, sir."

"And in all that time saw Giovannitti only twice?"

"Only twice," Donahue responded.

Counsel asked Donahue for the date on which he heard Ettor tell the strikers to "keep the gunshops busy" and the witness said it was on Jan. 27, two days before the death of the Lopizzo woman.

"Where did you hear the remark?"

"At strike headquarters," Donahue answered.

"How many strikers were in the room at the time the alleged remark was made?"

"I should say about sixty."

Asked to describe what further Ettor said, Donohue said the strike leader told of the failure of a conference with the mill owners in Boston and that the committee could get absolutely no satisfaction.

"Ettor said," Donohue testified, "'We are not going to Boston any more; we are going to win this fight and I am going to stick by you. I am through negotiating.'"

The witness further said that the question of complaint against carrying firearms by citizens came up at the meeting brought up by a man named Riley, who asked that a committee be appointed to appeal to the authorities to withdraw permits that had been granted to citizens and others in Lawrence.

"After a motion to this effect was passed," Donohue continued, "Ettor, who presided, said: 'If people are going around this town with firearms, let's keep all the gunshops busy. I am going to get one myself.'"

"The chief object of the strikers was not so much to seek arms but to disarm the other citizens, was it not?"

"Yes, that was the purpose of the motion."

The witness reiterated his testimony of yesterday, quoting Ettor's remarks about the French revolution and the "heads of the masters hung from the lamp posts of Paris."

"How did he happen to speak of it?"

"A young woman had been telling how she had gone to Boston to see one of the mill owners." Donohue answered, "to complain of conditions at Lawrence and had told him that the women and children had nothing to eat but black bread. She said the mill owner told her that if the people went back to work in the mills they would have something better than black bread. It was then that Ettor said:

"'That reminds me of the French revolution' and related the story of the workers appealing for bread and being told to 'go and eat grass.'"

WITNESS SAID ETTOR DECLARED HE DID NOT CARE IF FEDERAL ARMY WAS SENT

SALEM, Oct. 18.—"I don't care if they send the whole federal army to Lawrence. I can't control hungry men. We're going to win this strike if they erect gallows at every street corner."

These words, attributed to Joseph J. Ettor, leader of the Lawrence textile strike, were testified to by Bernard Ford, a Boston newspaperman, in the trial today of Ettor, Arturo Giovannitti and Joseph Caruso, for the murder of Anna Lopizzo.

"Are you sure about his language?" asked District Attorney Attwill after Ford had related what Ettor said. "Did he say 'if they' or 'if we' erect gallows?"

"I am pretty sure he said 'if they,'" replied Ford. "I had met him just after the street car riots on the morning of Jan. 29 and following a parade of the strikers. I told him I had heard from Boston that more troops were to be sent to Lawrence. It was then that he said he did not care if they sent the whole federal army and remarked about the gallows."

Ford told of the stirring events of Jan. 29 when crowds of strikers assembled in the streets before daylight and hurled ice and other missles at the street cars and militia.

"I saw several men throw ice at the soldiers and saw women spit upon them," said Ford.

"Had the soldiers done anything to the strikers at this time?" asked District Attorney Attwill.

"Nothing," said Ford. "They were standing with fixed bayonets along the street. While the soldiers were standing there a crowd attacked a street car filled with women and the women were injured by flying missiles. One whom I aided to a drugstore was bleeding and hysterical. Every car that came along for half an hour was attacked."

150 GREEK IMMIGRANTS

Arrived in This City This Morning

In addition to the many Greeks who left this city in two special cars the other day, going to New York where they will set sail for their country to aid in the war, there are many small groups of four or five and in some cases individuals who are leaving daily for the scene of the trouble.

A number of Greek immigrants, but recently arrived in this country came to the city today and many think it strange that these people are coming here when their countrymen are leaving to fight for their country. For the two hundred or more that left the other night, 150 new ones arrived in Lowell today. They were met at the station by fellow countrymen who have homes in this city.

A number of Greeks from Manchester have passed through Lowell on their way to join the Grecian forces in the war.

MATRIMONIAL

A very pretty wedding was held Wednesday afternoon when Miss Anna Cullen was united in marriage to Mr. James Kilroy, the well known insurance agent of this city. The bride was charmingly attired in a blue satin gown over crepe de chine and carried a shower bouquet of bridal roses. She was attended by Miss Agnes Brennan, who was beautifully gowned in a dainty blue marquisette and carried white roses. The best man was Mr. James McCarty and little Miss Margaret Ford acted as flower girl. She was dressed in white silk and carried a basket of red roses. Numerous friends were present from out of town. The home of the bride was artistically decorated with flowers and potted plants, and after the marriage a reception was held, and a dainty repast was then served. The happy bride was the recipient of many beautiful and costly presents, including a large mahogany clock closer from her loving friends at St. Patrick's home, where she has lived for many years. The happy couple left on an extended wedding tour and after visiting New York, Washington, Niagara Falls and Ste. Anne de Beaupre will be at home at home to receive their friends after Nov. 1, at 99 Beech street.

ANNUAL VISIT

Will Be Made to St. Joseph's Cemetery By the C. M. A. C. on Oct. 27 Weather Permitting

The following committee was recently appointed by President Joseph Payette of the C. M. A. C. to look after arrangements for the annual pilgrimage to St. Joseph's cemetery: Henri Simard, president; Wilfred Achin, secretary; Arthur Lussier, Adelard Lussier, Charles Chandonnet and Joseph Payette, ex-officio.

The latter decided to have the pilgrimage on Sunday, Oct. 27, preceded by a service at St. Jean Baptiste church. The members will gather at their hall in Pawtucket street and, headed by a brass band and the local military guards, will march to St. Jean Baptiste church, where at 1.30 o'clock a libera will be sung for the repose of the souls of deceased members by Rev. Guillaume Ouellette, O. M. I., chaplain of the association.

At the close of the service the party will board special electric cars in front of the church and will go to the cemetery, where prayers will be offered. A sermon on the topic of the day will be delivered by Rev. Walter Plaisance, O. M. I., of Tewksbury and taps will be sounded, while a volley will be fired on the grave of the first captain of Garde d'Honneur, which is a part of the C. M. A. C., the late Moise Cossette.

Inasmuch as the general public is invited to the church and cemetery a number of special cars will be at their disposition. If weather conditions do not permit, the ceremony will be postponed until the following Sunday.

MEETING OF BROTHERS

Who Have Been Separated Several Years

A meeting of two brothers who had not seen each other for several years occurred in this city last week, when Mr. William O'Brien of Seattle, Wash., accompanied by his son Francis, visited at the home of his brother, John O'Brien, 32 Whipple street, whom he had not seen for 30 years.

Thirty years ago William O'Brien, who at that time was 15 years old, left home for the purpose of following a life on the seas. The water had always been very alluring to him and he yearned for the time when he would be aboard the vessels of the "great waters" like the men he used to read about. Being a very ardent reader of sea stories, Mr. O'Brien had read considerable about how certain captains had piloted their ships to safety through some of the most troublous and turbulent waters. With his extensive knowledge of the seafaring life, he made a very efficient addition to a crew and he readily found employment, after his parents had finally consented to his going. It was with considerable reluctance, however, that they assented, but they acquiesced when a relative, who had become very much interested in the young man and his ambition, interceded for him.

Of course, conditions on land and water have changed within the past thirty years, and the young man who now enlists his services has a pretty soft thing of it when compared to the duties which the young enlister had to perform thirty years ago, and then again the majority of the young men who join crews now become petty officers in a very short time. Such, however, was not the case when Mr. O'Brien took to the sea-faring life; but he was fortunate enough to be placed under a very kind and considerate captain who at once became attached to the young man, on account of the interest and earnestness which he displayed in his work about the ship. Through the friendship the captain had for him, young O'Brien was on chores only a short time when he was advanced to a more lucrative position in the engine room.

After spending many years with his first instructor Mr. O'Brien was transferred to another vessel which he did not like as well as the first one. Having acquired a vast idea of the conducting of the machinery and engines of a vessel, his ambition then ran towards a much larger responsibility than that of the ship he was then on, and he longed for the day when he would be on one of the monarchs of the seas.

He had not long to wait, for in a short time the opportunity for advancement presented itself, and it found him waiting. He now is chief engineer on the largest tow boat plying the waters of America. It plys coast-wise from Seattle to Nome, and thence southward to the Panama canal.

At the present time Mr. O'Brien is enjoying a three months' vacation. Before coming to this city to see his brother, he visited his mother at Tyrish, P. E. I., and then went to see his brother James, who resides in Gloucester, Mass. Leaving this city he started on his homeward journey and it is his intention to stop at Calgary, Alberta, for a short time, where he has valuable real estate holdings.

Mr. O'Brien is the picture of health, and his life on the seas has given his skin a rugged finish and it still retains the flush of youth, which makes him look much younger than he really is.

SOCKALEXIS SET FREE

Brought to Court on Charge of Vagrancy But the Judge Could Not Think of Detaining Him

PITTSBURGH, Pa., Oct. 18.—Andy Sockalexis, aged 46, who years ago was a famous baseball player, was before Magistrate Kirby yesterday on a charge of vagrancy. The old Indian outfielder, who played the right garden for the Cleveland Spiders back in 1895, was a sorrowful spectacle. He was "broke" and was suffering from an extreme case of "nerves."

"Ted" Johnson, the famous detective, who knew the Indian in his best days, happened into the court room. "Hello, Sox," said Johnston. The vagrant's eyes filled with tears when the old sleuth grasped his hand. "Sox" said he had been umpiring in the Southern league until two months ago when booze put the skids under him. He said his home was in Maine.

Magistrate Kirby discharged the Indian, and some of the old detectives raised a purse to send him home.

ECZEMA BROKE OUT ON FACE WITH RASH

Had to Tie Hands Behind Back, Itched So Would Scratch All Night. Could Not Sleep. Cuticura Soap and Ointment Cured Entirely.

16 Hancock St., Newburyport, Mass.—"I was troubled with eczema for a long time. It broke out on my face with a rash. I had to tie my hands behind my back when I went to bed, because it itched me so much that I would scratch all night. I could not sleep nights at all. I tried all kinds of medicines without relief, and thought I could not be cured. One day I saw the advertisement for Cuticura Soap and Ointment so I thought I would try them. After the first treatment I could sleep good. I had not used it for more than two or three days when I soon found relief. I used Cuticura Soap and Cuticura Ointment for about a month and was cured entirely." (Signed) Peter Stevens, March 28, 1912.

BREAKING OUT ON THE FACE

Got All Over Face and in Hair.

General Delivery, Pittsfield, Mass.—"My oldest girl began breaking out on the face with a sore. It began to run and be watery, and scabs formed over it. It got all over her face and in her hair so I had to cut it. Her hair came out in places. It was very itchy so I had to hold her hands. I got a bar of Cuticura Soap and a box of Cuticura Ointment, and she was cured. Her hair came back in and she has beautiful hair now." (Signed) Mrs. I. Haulman, Dec. 21, '11.

Cuticura Soap and Cuticura Ointment are sold throughout the world. Liberal sample of each mailed free, with 32-p. Skin Book. Address post-card "Cuticura, Dept. T, Boston."

☞Tender-faced men should use Cuticura Soap Shaving Stick, 25c. Sample free.

PIG RAISED RUCTIONS

Was Housed in Cellar in Pawtucketville

"Who owns the pig?" This question is simple in itself, but means a great deal to a resident of Pawtucketville, who has in his possession one of the finest specimens of porker ever heard of, but which is a burden and will probably be an expense to the man who now has it in his care, if the owner does not claim his pig very soon.

The pig, a 60-pounder, it is said, was found in a bag in Little Canada yesterday morning by a well known Pawtucketville business man. The finder made inquiries as to the owner of the animal but his inquiries proved fruitless, and consequently he decided to take the porker to his home. Upon arriving at the house the next question was to find suitable quarters for the hog, inasmuch as those creatures cannot be kept in parlors. However, after deep thinking, piggy's caretaker decided to place it in the cellar and immediately the pig was escorted to its new quarters.

The porker it seems did not like the idea of being locked in a cellar for in a few minutes it started to do things brown in the den below. Piggy started a marathon of its own in the cellar and in a short time had everything upside down and was hurling its 60 pounds of good meat against the wall with such force that the noise could be heard upstairs. Its grunting could be heard at a distance, and soon a large crowd gathered about the house to find the cause of the trouble.

The occupants of the house did not dare enter the cellar and would not even take a peep for fear that piggy might escape, and Agent Richardson of the Humane society was called. The latter surveyed the wreck, watched the pig and diagnosed the case as helpless. The most wanted man in town now is the owner of the pig who can secure it by applying at the Humane society's office and proving the same to be his property, and if he does not call within a reasonable time it is very probable that the 60 pounds of meat will be placed on a butcher's cart.

Y. M. C. I. NOTES

Tournament of the Concord Bowling League Will Open on Alleys Next Week

The bowling committee of the Young Men's Catholic Institute has arranged to send the team to Nashua next week to compete against Hugh Williams' crack team at the Railroad Square alleys of that city.

A grand bowling tournament of 15 weeks' duration will open Monday and will occupy the Y. M. C. I. alleys five nights a week. This league will be known as the Concord bowling league and will, in the main, comprise members of the institute.

In a few weeks a series of ladies' nights will be started, the date to be announced later. A meeting of the members of the organization will take place at the rooms on Sunday morning to elect officers for the annual Thanksgiving eve social and dance in Associate hall.

On Wednesday evening the institute lent its hall to the Holy Rosary sodality of the parish and the latter held a very successful whist party. Broderick's singing orchestra furnished music for the concert and dance.

Bohemians, big night, tonight, Assn.

Perfection Oil Heaters

COLD NIGHTS AND MORNINGS NOW

An oil heater will warm any room in a few moments. Little cost, burns kerosene without odor. Made now in safe, clean, convenient sizes. We have four.

$2.75, $3.00, $3.50, $5.00

—FREE AUTO DELIVERY—

Adams Hardware and Paint Co.

404-414 MIDDLESEX ST.

BOSTON WHOLESALE MILLINERY CO.

Don't Pay More Than We Ask

LADIES'—It is no longer necessary to pay high prices on Millinery, for under our system of wholesaling direct to the consumer you can now come to this up-stairs salesroom and buy everything needed to make a complete hat—at the same prices the ordinary retailer must pay. And this means that you save the retailer's profit of one-third or more. WHY NOT INVESTIGATE?

THESE 9 ITEMS ARE EXAMPLES OF WHAT OUR PRICES MEAN

Belgian Velour Felts. A wide variety of styles in all the popular colors. Many stores retail these at $2.50. Our price to you **$1.45**

English Felt Shapes in large, medium and small sizes. Plenty of styles in the best colors. Retail prices would be $1.50 and $2.00. Our price to you **95c**

Beaver Hats—Lots of them in black and all colors; 13 different styles. Fine quality heavy nap fur. $4.50 retail values. Our price to you **$2.49**

Colored Velvet Hats in gray, brown, navy, cerise and red. A number of new styles made from fine silk velvet. Retail Value $3.50. Our price **$1.95**

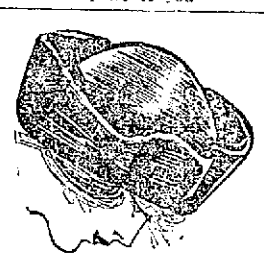

Hatters' Plush Turbans—New models in combinations of white and black, taupe and black, cerise and black and all black. Crown is of hatters' plush, with brim of erect pile plush. Retail value $3.50. Our price to you **$1.95**

Velvet Continental Shapes in several new dimensions. Hat shown is of black erect pile silk velvet of a quality usually sold at retail for $3.50. Our price to you **$1.95**

New 4-cornered White Beavers, extra fine quality and heavily napped. Also a large variety of other styles in white beavers. Retail stores are asking $6.75. Our price to you **$4.49**

Genuine Velours. Biggest showing of velours in the city is here, ten styles in hood effects, sailor styles, etc., in the most desirable colors. Made from extra fine silk velour bodies. Retail value $6.00. Our price **$2.49**

Hatters' Silk Plush Shapes in black or white with facings of fine silk velvet. We offer a wide variety of these very fine hats in styles to suit everyone. Retail stores ask $5.00. Our price to you **$2.95**

FOR TOMORROW

69c, 75c, $1.00 values, now **49c**

2 big tables full of imported, sample, fancy feathers including butterfly, georgette, cupid and mercury wings and fancy ostrich effects.

75c to $1.50 values, now **59c**

Boston Wholesale Millinery Co.

OPP. ST. ANNE'S CHURCH 212 MERRIMACK STREET OPP. ST. ANNE'S CHURCH

Wier Bldg.—Up One Short Flight

Other Salesrooms at—Providence, R. I., 123 Westminster St.; Worcester, Mass., 44 Front St.; Springfield, Mass., 220 Worthington St.; Boston, Mass., 59 Temple Place.

USEFUL WEDDING PRESENTS

—AT—

WILLIS PELTIER'S

NEW JEWELRY STORE

443 MERRIMACK ST., NEXT TO CITY LIBRARY

Watch, Clock and Jewelry Repairing—12 Years' Experience

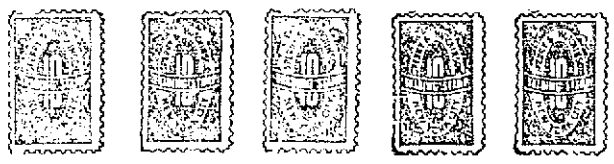

Special Today

Fancy Creamery Butter.....32c Lb.

Granulated Sugar .....5c Lb.

Best A. & P. Patent Flour.....75c Bag

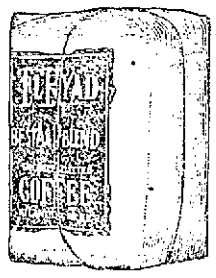

Elryad Coffee

35c Pound

25 S. & H. Stamps with each pound

AmbosaCoffee

32c Pound

20 S. & H. Stamps with each pound

OUR FAMOUS

BAKING POWDER

50c CAN

On the Market 53 Years

100 S. & H. Stamps with each pound

EXTRACTS

PRICE 25c

With 25 S. & H. Stamps

THE GREAT

Atlantic & Pacific Tea Company

156 MERRIMACK STREET.

It Never Happened Before
It May Never Happen Again

Sale of Men's Suits and Overcoats

Clothes That Win Admiration

Clothes may not "make the man" but they are the passport to respectful consideration.

The snap, style and pleasing qualities of Kaufman "Pre-Shrunk" clothes win admiration from the first glance. And what is more important, they *keep* their style and shape permanently.

Kaufman Exclusive Process

The wonderful process through which every Kaufman garment goes insures *Lasting Style and Shape Permanence.* Kaufman clothes mean that you will be correctly clothed always. They are made for men of all ages and sizes.

Athletic young chaps find the utmost satisfaction in

Kaufman "Pre-Shrunk" Campus Togs
For Young Men

They are snappy, up-to-the-minute garments—perfectly tailored—perfectly fitted.

This stock has just arrived for this Fall, 1912-13. In order to get you acquainted with our NEW STORE and to give you an idea of the kind of clothing we carry, we have decided to cut our prices on our entire stock of Men's and Young Men's Suits and Overcoats. Here are some of the offerings that are awaiting you.

$15.00 SUITS AND OVERCOATS	$10.00 SUITS AND OVERCOATS	$22.50 SUITS AND OVERCOATS
Made expressly for us by professional tailors..... **9.95**	Very nifty patterns and styles, **5.95**	Each garment hand-tailored, **14.75**

We guarantee they will stay perfect-fitting and keep their graceful lines and handsome, shapely appearance as long as worn. We've a suit and an overcoat in a style and fabric that will surely please you. Suppose you call in and see these classy clothes today.

$15 TO $30

Red Men Collars in Quarter Sizes
Earl & Wilton and Lion Brand Shirts

Attend this special offering event by buying now. You will save money and pick the newest

J. Freeman & Co.

214 Merrimack Street · Formerly Miley-Kelman Store

TOM LAWSON GIVES TESTIMONY

He Tells the Senate Investigating Committee About So-Called Election "Plot"

WASHINGTON, Oct. 18.—"The sin- [illegible] contributions [illegible] system" formed a deep-laid plot to committee yesterday.

[illegible] Mr. Lawson [illegible] impress [illegible] Mr. Lawson of Boston upon the committee [illegible] only in a "general way" of the alleged colossal scheme to nominate and elect a candidate "satisfactory to the Wall Street interests." All of his testimony was of matters which he knew in the same "general way" and he became involved in a heated controversy with the committee in defining just what he meant by this phrase with which he prefaced practically every statement he made. In the course of the dispute he earnestly informed the committee that the examination of J. P. Morgan and other witnesses had been a "joke."

The conspiracy of the Wall Street interests of which Mr. Lawson knew in a general way, included, he declared, the defeat of Col. Roosevelt at the Republican National convention, the nomination of President Taft and the injection of Col. Roosevelt into the campaign as a third party candidate, "to split the republican party." All this without the knowledge or consent of Col. Roosevelt.

This Mr. Lawson knew, in a general way, a mysterious fund of $1,000,000 had been raised in Wall Street to deadlock the democratic convention at Baltimore, prevent the nomination of any of the candidates before the convention and to make a dark horse satisfactory to the "system," who was to be elected.

"I corroborated this information to Mr. Bryan at Chicago during the republican convention," said Mr. Lawson, "also to reach Mr. Wilson was headquarters and the scheme failed."

Calls Testimony a Joke

The committee went after Mr. Lawson's conspiracy story rather sharply and then proceeded in vain to pin him down to a statement of his basis for the charge. He said he had private means of information, many of them confidential, and finally informed the committee that when a bit of information became known to him he took particular pains to arrange matters so he might not know the exact source of the information. The senators questioned in vain in an effort to get specific information from the witness.

He said that in an effort to defeat the "system's" plans he had financed a $500,000 independent advertising campaign in behalf of Col. Roosevelt in the hope that he could be nominated on the republican ticket and elected.

Senator Pomerene and the witness became involved in a heated argument when the senator demanded Mr. Lawson's authority for his statement regarding the $1,000,000 to control the Baltimore convention. Mr. Lawson said he believed that inquiry was not within the committee's jurisdiction.

"Do you understand the scope of this committee's power and authority?" demanded Senator Pomerene.

The witness half rose and pounced his clenched fists on the arms of the chair. He glared at the four men behind the long committee table, and leaning toward them, shouted:

"I do not think I could misunderstand the scope of this committee's work so far. I have read the record. I understand what J. Pierpont Morgan and the other men of his class have been compelled to answer. I do not believe this committee should seize upon me just because I am upon the side of the people against these men.

"O, yes, I understand these things. With all deference to the committee, the testimony of all those before this committee has been regarded as a joke."

Got Information from Rogers

Mr. Lawson testified that he knew "in the same general way" of contributions amounting to from $500,000 to $700,000 to the fund of Alton B. Parker in 1904, made by the Standard oil group. He said, after a lengthy examination, that his information on this point came partly from conversations with the late H. H. Rogers of the Standard Oil Company.

"This investigation," said Mr. Lawson, "seems to be a matter of 'passing the buck' up to dead men. I don't like to do it, but I guess I'll have to."

In defining his "general way" of knowing things, Mr. Lawson said:

"I am in the public statement business. All I know is in a general way. I sometimes say I know in a public statement when I think I know. When I say I think, I usually guess."

Frank A. Munsey, who preceded Mr. Lawson, argued at length with the committee against the publicity of campaign contributions, declaring that it was necessary that rich men contribute to political funds and that such publicity as the present investigation had enforced had "frozen up the pocketbooks" of the wealthy.

He outlined his own expenditures in the Roosevelt preconvention campaign fund, amounting to more than $[illegible]000, and told the committee that compared to the amount he was reported to have contributed the real figure made him "look like a piker." He estimated the total expenditures of the Roosevelt preconvention campaign at $[illegible]574,000.

Before Mr. Lawson and Mr. Munsey took the stand the committee heard James O. Hurlin of Detroit, who declared that the recent primaries in that city were "rotten—the worst we ever had." He charged that money was used lavishly and that delegates were "bought like sheep."

Cortelyou Tells of Rogers' Gift

George B. Cortelyou, chairman of the republican campaign committee in 1904, was recalled. He gave the committee his recollection of the so-called Standard Oil contribution of $100,000 which John D. Archbold testified he gave to the republican fund that year. Mr. Cortelyou said that when President Roosevelt demanded that any Standard Oil money be returned he was told by Comptroller N. Bliss, treasurer of the committee, that no contributions had been received from the company.

The witness said he had a vague recollection that Mr. Bliss said something to the effect that "no questions ought be asked as to individual contributions," and that after the election Mr. Bliss had said something to him about a contribution from H. H. Rogers of the Standard Oil Company, which, he said, may have been the Archbold [illegible].

The last witness of the day the committee heard John C. McCall, secretary of the New York Life Insurance Company, who placed in the record the widely published story of the $[illegible] contribution from the New York Life to the republican fund in 1904, in connection with which George W. Perkins was indicted in New York.

BIG FIRE AT READING

More Than 100 Acres Already Burned

READING, Oct. 18.—An extensive forest fire is raging in the easterly section of the town near the Lynnfield line. It is estimated that 100 acres have already been burned. Many residents are watching their property.

The burned section lies to the west of Haverhill street, but there is danger that the flames will spread to the easterly side, near which is the Bay State rifle range.

FINAL ACCOUNT

Of the Estate Of Harriet M. Brown Shows the Payment Of Several Public Bequests

The final account of the estate of Harriet M. Brown, formerly of 19 Myrtle street, was yesterday presented for allowance at the probate court in Cambridge. The account shows the payment of the following public bequests under her will: To Kirk Street church, $1000 as a memorial fund to her late husband, Aaron Brown, the income to be used as a contribution to the church music; $100 to the Ladies' Aid society of that church; $100 each to the Y. M. C. A. and the Y. W. C. A. of Lowell, and $300 to Faith Home; $500 to the Methodist Episcopal church of West Cutty, N. H., in memory of her father and mother, Isaac and Mercy Sanborn.

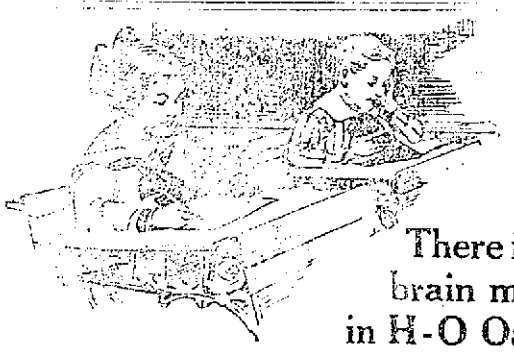

There is good brain material in H-O Oatmeal

All mothers and fathers are proud when their children turn out well at school.

But all mothers and fathers do not know how much the children's success at school depends upon their care at home, particularly in regard to the food that is given to them.

An ideal breakfast for every school child should include a liberal portion of oatmeal. This furnishes the child, in almost perfect proportions, just the elements it needs to build up its brain and body and furnish it with heat and energy.

Children like H-O Oatmeal best because it tastes best.

Mothers like H-O Oatmeal best because it only requires twenty minutes' cooking, and is the most economical—costs less than half-cent a dish.

Tomorrow morning is a good time to begin eating H-O.

H-O The only steam-cooked Oatmeal

The H-O Company, Buffalo, N.Y.
Makers of H-O, Force, and Presto.

OUR PRICES
ARE GUARANTEED

by the CASH SYSTEM which is the only positive guarantee of
LOWEST PRICES ALL THE TIME

Our Merchandise is guaranteed by our CASH SYSTEM which commands the best all the time. Therefore we offer you the best of everything to eat, to wear, and to have in your home, at the lowest prices. Read our advertisements in

The Boston Sunday Papers
And ORDER BY MAIL

Your neighbors do it and save money.

Houghton & Dutton Co.
"New England's Great Cash Store"
BOSTON, MASS.

Milk For Every Purpose

Pure milk, rich and creamy—Ready every time you want it.

KEEP Borden's Evaporated Milk

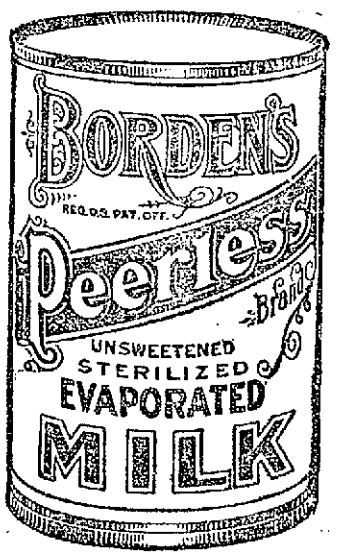

(Peerless Brand, Unsweetened)

on the pantry shelf. Use it oftener—make more milk dishes—use it in pastry, bread, soups, chowders, puddings—it makes a diet more nutritious and healthful. Fine for tea or coffee. Borden's Evaporated Milk is pure milk with only water evaporated—nothing added. Three sizes. Get it from your grocer today.

BORDEN'S CONDENSED MILK CO.
Est. 1857. "Leaders of Quality" New York
Geo. Wm. Bentley Co., 102 State St., Boston, N. E. Selling Agents

Second Section

THE LOWELL SUN

Pages 11 to 20

20 PAGES 1 CENT — LOWELL MASS. FRIDAY OCTOBER 18 1912 — 20 PAGES 1 CENT

M'CORMICK CAUSES SENSATION

When He Read Prepared Statement on Attempted Assassination of Col. Roosevelt

WASHINGTON, Oct. 18.—Medill McCormick of Chicago stirred up a sensation before the Clapp committee today when as the first witness at the day's session he read a prepared statement touching upon the attempted assassination of Col. Roosevelt, declaring it had been incited by "falsehoods of character assassins and liars like Charles D. Hilles."

"It is difficult for an ordinary man in the compass or ordinary language to compete with the testimony of character assassins and liars like Mr. Hilles, men who by their falsehoods incite weak minded men to actual assassinations," was the passage which brought out a storm of protest from the committee in which Chairman Clapp joined.

Mr. McCormick argued that this statement was admissible as evidence, while Senators Oliver and Clapp declined to allow Mr. McCormick to read and demanded that he withdraw his words. The statement finally was admitted to the record without being read from the prepared copy.

The reference to the attempt upon Col. Roosevelt's life was incidental to Mr. McCormick's general statement regarding the campaign expenses of the republican party in Illinois. It was in part as follows:

"So far as I know, the cost of the campaign in Illinois was defrayed by Col. Chauncey Dewey and myself. I gave Col. Dewey $16,000. In addition I gave a sum not to exceed $10,000 toward the maintenance of the Chicago headquarters inclusive of everything where was given me by friends, but of which I kept no record."

Mr. McCormick added:

"During the whole campaign the Taft people assiduously circulated the lie that I am connected with the Harvester trust. I have never owned and do not own a share of Harvester stock and do not expect to own a share. Mr. McCoombs has testified that Cyrus McCormick contributed to the Wilson campaign fund. Cyrus and Harold McCormick and the two Deering brothers represent overwhelmingly the largest stock interest in the Harvester company. Both these McCormicks, one of whom is at the head of the trust, are for Wilson. Both the Deerings are against Col. Roosevelt and I believe one of them is for Mr. Taft. And yet, Mr. Hilles and his associates persistently circulate the lie that the Harvester trust has spent large sums in the Roosevelt campaign. Beside the holding of the Deerings and the McCormicks, Mr. Perkins' are so small as to be negligible. The Harvester trust, by the way, is for Mr. Taft. I demand that the directors of the Harvester trust be called before this committee to testify as to what candidates they are supporting. I demand that Mr. Hilles be recalled to appraise the money value of the North Carolina postmasterships held up by President Taft."

Mr. McCormick denied that the Steel corporation was supporting Col. Roosevelt.

Col. Dewey, W. W. Durbin of Ohio, Col. George M. Harvey and Elmer Dover, secretary of the republican national committee in 1904, were scheduled as the other witnesses for the day. None was present when Mr. McCormick concluded and the committee took a recess to await their arrival.

Letters and telegrams from Joseph A. Call, special attorney in charge of the lease annulment suits of the government against the Harriman lines in California were placed in the record by Chairman Clapp. They contributed the testimony of Judge Lovett that the suits had been annulled in 1905, nine years before the so-called Harriman fund of 1904. Attorney Call's statement declared that the suits were abandoned absolutely on July 10, 1905.

Jackson Auto Destroyed by Fire on Road to Lawrence

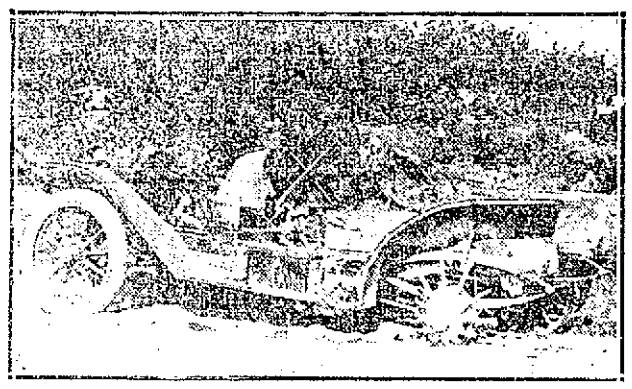

REMAINS OF BURNED AUTO

The remains of a burned auto owned by Franklin Butler, Jr., of Lawrence attracted attention on the road to Lawrence by the Black North route yesterday morning. The auto was of the Jackson type and was burned on the previous night. As there was no water in the vicinity and the blaze was furious while it lasted, nothing could be done to save the machine. It is understood to have caught from some defective gasoline arrangement. The above picture shows the remains of the machine as it lay on the road.

FUNERAL NOTICE

BATCHELDER—The funeral service of Mrs. Rosanna S. Batchelder, who died Thursday evening, will be held Saturday afternoon from her home, 18 Beaconsfield street, at 1 o'clock. Friends respectfully invited to attend. Burial in Bradford, Mass. Private. The funeral arrangements are in charge of Undertaker William H. Saunders.

DEATHS

McEVOY—Henry McEvoy died last night in Omaha, Neb. He was a former resident of this city and his body will be brought to this city for burial by Undertakers Charles H. Molloy & Sons.

If you want help at home or in your business, try The Sun "Want" column.

It will pay you to trade at our store Saturday, October 19th

JUST FOR AN ADVERTISEMENT

With every 50c cash purchase we will give a Safety Razor. With every 50c cash purchase and 25c we will give a full concave $1.50 Razor. With every $1.00 cash purchase and 25c we will give an Imported Pair of Carvers. Watch out for these Saturday sales.

Our Auto Delivers the Goods

ERVIN E. SMITH COMP'Y

43-45-47-49 MARKET STREET

MR. HARRINGTON'S CLAIM

Relative to Water Supply for New Sun Building

HE CHARGES UNDUE DELAY IN MAKING CONNECTIONS

Serious Financial Loss Incurred and City Will Be Held Liable For Resulting Damages

Because of expensive delay on the part of the water department in supplying the necessary water connections for his new 10-story building in Merrimack square, Mr. John H. Harrington has filed a petition with the city clerk in which he asks for immediate water connection for the building. He made application for such connections months ago and, with the exception of putting in the sleeves for the pipes from the water mains to the building, nothing has been done. The delay means great hardship and expense to Mr. Harrington and he charges gross negligence on the part of city officials. The petition filed at the city clerk's office reads as follows:

To the Municipal Council of the City of Lowell:

Respectfully represents John H. Harrington, of said Lowell, that some three months ago he made verbal application to the water department for water service for the building which he is erecting at the corner of Merrimack and Prescott streets, and that on September 13, 1912, he made formal application in writing for such service, and since that time has repeatedly urged that the service be furnished at the earliest possible moment to enable the contractors to proceed with the erection of said building, but that no service has been furnished nor has the work of supplying such service been commenced.

He further represents that this unreasonable delay has caused him very serious injury and damage, in that;

(1) Masons and plasterers have been greatly hindered and delayed in their work for lack of water.

(2) For lack of water to run the boiler no heat can be furnished to said building, and the plastering is likely to rot, causing serious injury to the building.

(3) He is compelled to pay for temporary insurance four or five times as much as would be required for that purpose if water service were furnished by the city.

(4) He has been and still is obliged to maintain salamanders in the basement of said building, at a cost of ten dollars per day.

(5) He has entered into agreement with prospective tenants to deliver them their respective quarters in said building on a certain date, and by reason of the delay in completing the building, he is likely to be unable to carry out his agreement, and will be liable for damages for failure to perform his contract.

(6) The loss of rents in said building for every day that the work has been delayed will aggregate about one hundred dollars.

(7) By reason of lack of water he has been unable to install temporary toilet facilities for the workmen, resulting in loss of time and delay in completing the building.

(8) If the contractors are delayed and fail to complete the building within the time stipulated and meet with loss in consequence of such failure, such loss will fall on the owner of the building.

For the above mentioned losses and all other losses sustained by him by reason of unreasonable delay of the city to furnish the water service as requested, he will hold the City of Lowell responsible in damages.

And your petitioner prays that appropriate action may be immediately taken by your honorable body to furnish said water supply and thus relieve your petitioner and the city from further injury and damage.

John H. Harrington,
By his Attorneys,
F. W. & S. E. Q.

Commissioner Barrett, who has charge of the water and fire departments, when spoken to about the petition, said:

"On Sept. 13, Mr. Harrington made a formal application to have his building connected with the water mains. On the 16th of the month I made a requisition for the necessary fittings, and on the day following asked the purchasing agent to call for bids, which he did within a very short time. Sept. 23 the order was placed with a New York firm. The shipment was made, according to advices from the company, on Oct. 7. I do not know of any verbal application having been made prior to Sept. 16.

Mr. Harrington on being informed that the head of the water department had no knowledge of any notice prior to Sept. 13, was much surprised that knowledge of a previous request should be disclaimed. The written request was Sept. 13, and is now on record. "That was five weeks ago," said Mr. Harrington, "and the work has not yet commenced." Mr. Harrington was assured at that time it would not require more than two weeks to do the work and now although more than five weeks have elapsed, the work has not been started.

"As a matter of fact," said Mr. Harrington, "the water department had full knowledge of the requirements as early as last July and the information was furnished the officials of that board by the architects, plumbers and steamfitters. As a proof of this knowledge the sleeves through which the pipes are to run from the mains to the building were installed by the contractor under the direction of the superintendent of the water department last summer. These sleeves have been in place over three months, and that is pretty good evidence that the water department had full knowledge of the requirements. It is also pretty good evidence of gross negligence.

"Supt. Thomas of the water department informs me that if the water department was permitted to order its own fittings, it would be possible to have these fittings on the ground in three days and to complete the work in three additional days.

"Now if it is a fact that the purchasing agent's office serves no other purpose than to impede the work of other departments, then the sooner it is abolished the better. But aside from that it comes as a surprise to me and doubtless to many others to learn that the water department in which we felt so much pride and upon which the citizens of Lowell have lavished great sums of money for equipment, has actually confessed that it is unable, because of lack of equipment, to install a fire and water service for a business block in the centre of the city, five weeks after all the necessary papers have been filed to secure such service. Although we have spent thousands upon thousands of dollars to secure modern equipment, yet we are confronted with the fact that the department is not prepared to do the business for which it was established within a reasonable time.

"Mayor O'Donnell called me by telephone last night and I feel that the mayor is fully aware of the seriousness of the situation. He said that if something was not done to relieve conditions he would, within the next day or two, make a recommendation that would insure the rapid completion of the work.

"Because of some conflict of authority the work is being held up and the city is unquestionably liable for the gross negligence of its servants in supplying water to a consumer."

Salmon Loaf

For a delicious salmon loaf use two cans of salmon and a loaf of stale bread. Reject the crusts of the bread and remove the bones from the salmon. Break the bread into soft crumbs and the salmon into flakes and mix them together. Moisten with two beaten eggs, a tablespoonful of melted butter and one or two teaspoonfuls of lemon juice, with salt and pepper to taste. Add a tablespoonful of cream if not moist enough. Butter a bread tin and put the mixture into it. Bake the loaf for an hour or until thoroughly done. Serve with a cream sauce or a white sauce sprinkled with minced parsley.

CRIPPLE DIED A HERO

Boy Gave Up His Life to Save Girl

GARY, Ind., Oct. 18.—"I guess I'm some good, after all," Billy Rugh, the 14-year-old cripple, whose withered leg was amputated to save the life of a girl in a skin grafting operation in a hospital here, spoke these words this morning, and then died.

Pneumonia was said by the physicians to have been the cause of death. The ailment, however, resulted directly from his self-sacrifice. The girl, Miss Ethel Smith, for whom he sacrificed his leg and later his life, had been horribly burned in a motor cycle accident. She has recovered.

FEDERATION OF LABOR

Aroused Over the Labor Conditions in the U.S.

WASHINGTON, Oct. 18.—Aroused over the labor conditions in the United States the executive council of the American Federation of Labor today began a secret conference to consider the various phases of the disturbing situation. Among the subjects which will be given exhaustive consideration is the outgrowth of the Lawrence, Mass., textile strike and the present trial for murder of the leaders of that industrial struggle. Preparations also will be made for a special report to the annual meeting of the federation in Rochester, N. Y., next month. The conference of the leaders likely will last well into next week.

THE MACFARLAND CASE

Was Given to the Jury Today

NEWARK, Oct. 18.—The case of Allison MacFarland tried the second time for the murder of his wife was given to the jury today. Mrs. MacFarland died from a dose of poison and the prosecution charged that her husband had put the poison where she would take it in mistake for a harmless remedy.

The case closed without the appearance on the stand of Miss Florence Bromley, the Philadelphia girl whose letters to the defendant signed "Bruny" were used by the state to show that MacFarland had planned to put his wife out of the way so that he and Miss Bromley might marry.

At the former trial MacFarland was found guilty of murder in the first degree but the verdict was reversed on appeal.

Action of Contract

An attachment in the sum of $1000 was recorded today at the office of the registry of deeds by R. A. Townsend against Arthur Genest, in an action of contract.

If you want help at home or in your business, try The Sun "Want" column.

O'SULLIVAN'S FRIENDS

Attended the Elks Carnival in Woburn

There was a big time in Woburn last night. It was "O'Sullivan night" at the Flowerland carnival held at Lyceum hall under the auspices of Woburn lodge, No. 908, Benevolent and Protective Order of Elks. Everybody was glad to greet Humphrey O'Sullivan, the democratic candidate for congressman from the 6th district and he was given a great reception. About 50 of Mr. O'Sullivan's friends chartered a special car and surprised Mr. O'Sullivan by their presence in Woburn. The special car left the square at 7.45 o'clock and upon their arrival in Woburn the Lowell boys made manifest their liberality by "taking chances" on every book at the carnival. The Lowell contingent arrived home about midnight. Those in the party included: Arthur King, Michael Cahill, Abel R. Campbell, Edward Kelly, John Dawson, Thomas Noonan, Joseph McDonald, John H. Cull, James E. Donnelly, Harry Pitts, John Lee, Warren Griffin, Joseph Fredette, John Farrell, Michael J. Markham, Frank Howe, William Scott, Jas. B. Casey, David Gregoire, David Hackett, Michael Cushing, James Walker, Frank Maloney, John Duff, Thomas J. McDermott, John Billingsly, Charles Morse, Frank Kane, Eugene L. Sullivan and William Murphy.

FUNERALS

CROWLEY—The funeral of Mrs. Mary E. Crowley took place this morning at 8.30 o'clock from her late home, 107 Blossom street, and was largely attended. A funeral high mass was celebrated in the Sacred Heart church at 9 o'clock by Rev. Fr. Wood, O. M. I. The Gregorian chant was sung by the choir, Mr. John Kelty was the organist. The burial was in St. Patrick's cemetery where Rev. Fr. Wood read the prayers at the grave. The bearers were Edward Martin, Arthur Liversy, Samuel Dugdale and Charles Blake of Central Falls, R. I. There were many floral offerings from friends of the deceased. The funeral was in charge of Undertakers Charles H. Molloy & Sons.

City Hall Notes

After tomorrow you will have to pay interest on your tax bill and just for that there was a great run on the treasurer's office yesterday and today. The collections yesterday on real estate, personal and poll tax amounted to $279,126.19.

The contract for an automobile combination hose and chemical wagon has been signed by the municipal council members and the president and vice president of the Seagrave company of Columbus, Ohio.

Eight new cases of scarlet fever were reported at the office of the board of health yesterday.

Work on the rebuilding of the city farm buildings that were destroyed by fire several months ago will be begun tomorrow. The new buildings will be but temporary.

The contract for one car load of flour for the Chelmsford street hospital has been awarded to F. S. Bean. His bid was $4.52 a barrel.

Textile News

The selections for the class editorships of "The Pickout" are practically completed and will be announced by the first of the week.

All students desiring to purchase Textile banners, fraternity banners, pillow tops, seal pins, seal fobs, and stationery may get them in the drawing room where they are on sale at 1.45 daily.

The Textile football team will play the Cushing Academy team tomorrow at Ashburnham. A large crowd from the school will be present at the game as the Ashburnham team has always been a strong rival and the games are always watched with great interest.

NOTICE

Members of Irish National Foresters, Branch O'Neil Crowley, 588, are requested to meet at Leather Workers' hall, on Central street, at 2 o'clock sharp, Sunday, Oct. 20th, to meet National High Chief Ranger Martin F. Joyce of Boston and celebrate the seventh anniversary of their society.

THOMAS NEVINS, Sec.

If You Are Particular

In regard to your personal appearance, you certainly keep your trousers in shape. Then why not do it the easy way?

The "Ironless" Pant Pressers

Are just the thing for particular men.

Price $2.00

Worth $5.00 to Any Man

At Clothing, Haberdashers and Hardware Stores

ALGY, THE COP

"COMPLETE"

Is the word that describes our showing of Overcoats for men. We have a large assortment of the popular plaid back overcoats for **$10, $12.50, $15, $17 and up.** Our line is the largest that we have ever had, and the particular man who wants an overcoat different from most will find a wonderful assortment at this store.

SEE OUR WINDOWS, AT

Macartney's

"Apparel Shop"

72 MERRIMACK ST.

Nephew of Porfirio Diaz Has Started a Revolt in Mexico

TAMPICO, Mex., Oct. 18.- The most serious revolution that the Madero government has faced yet is today in full swing in the state of Vera Cruz. Col. Felix Diaz, nephew of former-President Diaz, has raised the standard of revolt and called upon all the rebel factions to unite under him to overthrow Madero. Diaz is in full possession of the city of Vera Cruz, the most important port in the republic, and the entire state is believed to be in his favor. Diaz has received couriers from Gen. Zapata, leader of the rebels in the north, has offered his services to the new leader. It is reported that Orozco is on his way to Vera Cruz to confer with Diaz and that he will return later to resume operations in the north. Diaz has already more than 2000 men under arms in Vera Cruz. Standing in front of Felix Diaz in the picture is Porfirio Diaz, Jr., and next to him is Porfirio Diaz. The picture was made during the revolution that ended the Diaz administration.

MORE money passes over the counter for Fatima Cigarettes—than for any other brand of cigarette in this country.

The answer is in the plain package that holds 20—price only 15 cents.

"Distinctively Individual"

Liggett & Myers Tobacco Co.

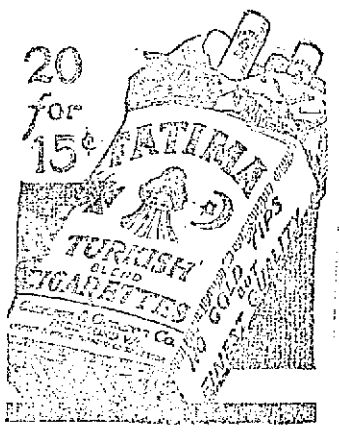

Drives Out CATARRH

No More Blowing, Snuffling or Morning Hawking to Dislodge Mucus, When You Breathe Germ Destroying HYOMEI.

HYOMEI (pronounce it High-o-me) is guaranteed to end the misery of catarrh or money back.

Breathe it, destroy the catarrh germs, and soon hawking and snuffling will cease.

Breathe it and crusts will no longer form in the nose; mucus will not lodge in the throat; all inflammation will leave the membrane of the nose and throat and your head will feel clear and fine.

Breathe it for coughs, colds and sore throat; its soothing, healing, antiseptic action is better than all the stomach dosing remedies in creation.

Complete outfit which includes inhaler and bottle of HYOMEI, $1.00. Extra bottles of HYOMEI 50 cents at your druggist and druggists everywhere.

To break up cold in head or chest overnight or to more quickly conquer stubborn catarrh, pour a scant teaspoonful of HYOMEI into a bowl of boiling water, cover head and bowl with towel and breathe the vapor for several minutes before going to bed.

THE WATERWAYS TOPIC

To Be Discussed at the Meetings in Boston

The first of a series of meetings for the purpose of discussing the improvement and development of New England waterways will be held at the American house on Oct. 29, under the auspices of the Massachusetts Real Estate exchange. Luncheon will be served at 12.30, and among prominent speakers are to be President John J. Martin and Mayor Fitzgerald.

The development of the Merrimack river will be the subject of the first meeting, and at two others which are to follow, on Nov. 12 and 19, the improvement of inland navigation along the Connecticut valley and the canalization of the Taunton river will be under discussion.

This series of meetings is being arranged preparatory to the visit of the Massachusetts Real Estate Exchange to Washington, on Dec. 4, to attend the rivers and harbors congress. The exchange has devoted much energy in the past to the improvement of state waterways, and it is hoped that the success of last year's delegation to the federal capital, which obtained the largest appropriation in the history of the commonwealth, will be repeated.

The mayors of Lawrence, Lowell, Haverhill and Newburyport have sent letters promising to attend on the 29th. President Andrew B. Sutherland of the Lawrence board of trade and Alderman Ralph D. Hood of Haverhill will also head large delegations from the two mill cities.

Latest bits, Associate, tonight.

THE GIANTS

Each of the New York Players Received $2566.17 as His Share of the Receipts

NEW YORK, Oct. 18.—Most members of the National league baseball team today were on their way to their homes, each one with a check for $2566.17 in his jeans as his share of the world's series receipts. Meyers, Snodgrass and Shafer will leave together for California next week. Herzog will spend a brief vacation at his farm in Maryland and plans later to take a winter course in agriculture at Cornell. Mathewson expects to put in a fortnight hunting in the Carolinas. The destinations of the others range all the way from Cuba to Indiana.

M'CARTHY'S PAPERS

Reveal Old Plot to Kill Gladstone

LONDON, Oct. 18.—Letters of the late Justin McCarthy, one of the leaders of the Irish party in parliament, to his literary collaborator, Mrs. Campbell Praed, published yesterday, give details of a plot to assassinate Mr. Gladstone at Cannes just after the arrest of Jas. Carey, the leader of the Phoenix park murderers, in 1882.

An Irish member of parliament told Mr. McCarthy that he had received information through a reliable Fenian source that a well known desperado named Caplain had arrived at Cannes from the United States with the object of killing the premier.

Mr. McCarthy informed Herbert Gladstone, who was then in London. The latter took certain steps and told Mr. McCarthy the next day that he had reason to believe that the man had left Cannes.

CHEER UP! IF HEADACHY, BILIOUS CONSTIPATED—CASCARETS TONIGHT

You feel bad your liver, stomach or bowels; how much your head aches, how tongue is coated and unconfortable you are from constipation, indigestion, biliousness and sluggish intestines—you always get the desired results with Cascarets.

The taste, the headache, biliousness, dizziness, nervousness, sick, sour, gassy stomach, furred tongue, your liver and bowels need a good cleansing. Cascarets will straighten you out by morning. Don't let them stay clogged up. A Cascaret to-night

SIX BUILDINGS WERE DESTROYED

Fire at Taunton Last Night Caused Loss of $125,000—Other Cities Give Aid

TAUNTON, Oct. 18.—Flames swept 10 acres of the manufacturing section of Taunton on West Water street last night, destroying the building of the White-Warner Manufacturing company and the Union Stove Lining company at a loss of $125,000. Help from Brockton, New Bedford, Fall River and Providence confined the blaze and saved the extensive plant of the Weir Stove company nearby.

Six buildings in all were destroyed, the White-Warner company, where the fire started, suffering the heaviest loss. Four buildings were destroyed here, the damage being estimated at nearly $100,000.

The Union Stove Lining company lost its two-story wooden office building and two L's, located directly across the street from the White-Warner company.

In the rear of the Lining company on 4th street an unoccupied wooden dwelling was burned and two other tenement houses caught fire several times, but were saved. Lack of wind and the work of the automobile apparatus from nearby cities saved the crowded south end of the city from being swept.

The flames were discovered in the new brick building used as a machine shop and storehouses by the White-Warner company, manufacturers of heating apparatus. Almost before the first piece of apparatus reached the scene the blaze had jumped to the wooden foundry building and from there to the wooden office building and the setting-up shop. With the exception of the machine shop, the structures were old and easy prey to the flames.

From the White-Warner plant the fire jumped West Water street to the Union Stove Lining company, going through the two-story wooden office building and the two ells and seriously threatening the Weir Stove company, said to be the largest stove manufacturing plant in New England.

By this time the automobile trucks from Brockton, New Bedford, Fall River and Providence had arrived, and the combined forces kept the flames from getting a hold here.

All the losses are covered by insurance. Two hundred hands will be thrown out of work, at least temporarily, at the White-Warner company and 50 at the Union Stove Lining company. Both companies announced their intention to rebuild.

The White-Warner company made preparations to reopen an old shop on Tremont street which they formerly occupied, and will resume operations here until work on a new plant is completed.

Card of Thanks

I desire to express to my friends and neighbors my sincere thanks for the many acts of kindness and sympathy shown me in my recent bereavement in the death of my son, and for the beautiful floral tributes for the funeral.

Mrs. Annie McHugh.

Act Well!

And that you may, profit by the health-restoring, strength-giving properties of the time-tested famous family remedy

BEECHAM'S PILLS

Sold everywhere In boxes 10c., 25c.

PALE AND SICKLY BOYS AND GIRLS

Youth is the time to lay the foundation for health. Every boy and girl should have plenty of pure, red blood and strong nerves. With thin, impure blood, they start life with a handicap too great to win success and happiness. Pure, red blood means healthful growth, strong nerves, a clear brain and a good digestion. In a word pure blood is the foundation of health.

The pale, irritable boy or girl, who has no appetite or ambition, is sleepless, always tired out, melancholy, short of breath and who does not grow strong, is the victim of bloodlessness, the greatest enemy of youth.

There is just one thing to do for these boys and girls—build up the blood with Dr. Williams' Pink Pills for Pale People. You can't afford to experiment with unproven remedies. Through neglect or wrong treatment anæmia gradually develops into the pernicious form which is incurable. Dr. Williams' Pink Pills work directly on the blood, cleansing it and giving it just the elements which it lacks. As the pure blood goes everywhere, the entire body, every nerve, muscle and tissue, shares in the health-giving properties of the pills.

Mrs. C. P. Hanville, whose address is R. F. D, No. 2, Milan, Ohio, says: "I had been almost an invalid for years and was thin from my girlhood. I was anæmic and my blood was turning to water. My heart troubled me a great deal and would beat so fast at times that I could hardly stand it. I became very weak and thin and was reduced in weight from 130 pounds to 90 and my complexion was yellow. My family and friends thought I was going into consumption. I was in bed for six weeks at one time and was unable to do my housework for over a year.

"I was told by a doctor that I was suffering from anæmia and could live only a short time if I did not get help. I decided to try Dr. Williams' Pink Pills and soon began to have an appetite. It seemed as though I could not eat enough. My strength gradually returned and I had a good color. I gained 30 pounds in weight and have been well since."

A free booklet, "Building Up the Blood," will be sent on request.

Dr. Williams' Pink Pills are sold by all druggists, or will be sent, postpaid, on receipt of price, 50 cents per box; six boxes for $2.50, by the Dr. Williams Medicine Co., Schenectady, N. Y.

FILED BILL IN EQUITY

Woman Says Her Check Was Dishonored

BOSTON, Oct. 15.—Frederick Joyce, secretary of the William G. Barker Lumber company, and Mrs. Mary E. Rench of New York figured in equity proceedings relating to a check for $850 drawn on the Old Colony Trust company. He filed a bill recently against her and her husband, Horatio A. Rench, seeking to restrain them from collecting the check on the ground that it was procured from him under false representations.

The trust company refused to pay the check on notice from Joyce and Judge Pierce restrained both Mr. and Mrs. Rench from trying to collect it. Now her side of the story relating to the mysterious transaction is revealed in a bill she has filed against Joyce, the lumber company, and Charles M. Barker, treasurer of the company.

She alleges that in 1908 she intrusted Joyce, in whom she had confidence, with certain securities of railroads, railways and industrial corporations, of the aggregate value of about $75,000. She had no experience in business matters herself, so for that reason had Joyce look after her affairs. She alleges she had an agreement with him under which he was to pay her the income from the securities and to sell any of the same as she directed and turn over the profits to her.

At different times, she alleges, Joyce at her request, paid her money, but she is unable to state the total amount received from him. She alleges it was agreed she might fill out checks drawn on deposits in banks in the name of Joyce, so on Aug. 12, 1912, under that arrangement she claims she had with Joyce, she made out a check for $850 on the Old Colony Trust company and the same was dishonored. Later Joyce filed a bill charging her with obtaining the check by false representation.

She asks for an accounting and seeks to reach the interest of Joyce in the stock of the lumber company. Judge Pierce has restrained Joyce from selling, encumbering or transferring the securities in his possession belonging to Mrs. Rench and has restrained the lumber company from transferring any stock standing in the name of Joyce and restraining Joyce from prosecuting further his bill against Mrs. Rench.

BABY FATALLY BURNED

Winthrop Woman Tried to Save Son

WINTHROP, Oct. 18.—Playing with matches proved fatal for Ralph Irish, aged 2, son of Mr. and Mrs. Elmer E. Irish, who was burned to death in his crib at his home, 171 Bowdoin street, yesterday afternoon. The baby was put to bed shortly after 2. Ten minutes later Mrs. Irish went upstairs to the child's room and was met with a cloud of smoke. She groped her way to the crib and found her baby enveloped in a mass of flames.

With difficulty she found her way back to the hall and then to the kitchen. An emergency call was sent to Dr. B. H. Metcalf, but his record trip to the house was in vain, as the child was beyond human treatment. A passerby sounded box 67 at Buchanan and Bowdoin streets. The fire was extinguished with a loss estimated to be $50.

If you want help at home or in your business, try The Sun "Want" column.

RALLY IN WORCESTER

Issues Outlined by Mayor Fitzgerald

WORCESTER, Oct. 18.—Worcester democrats opened the presidential campaign last night with a rally in Horticultural hall. The principal speaker was Mayor John F. Fitzgerald of Boston.

He discussed national issues and branded as a fallacy that hardly needed denial the claim that is being made by republican spellbinders to the effect that the election of democrats to the high offices will mean the ruin of industries.

He said that no democrat would vote to ruin any business, but they will vote to lower the tariff and so reduce the cost of living and prevent any more of the legislation for special interests so that the wealth of the country can be controlled by a comparatively few men.

Chances on Waterways

"Senator Lodge in his speech at Holyoke the other night," he continued, "said that I was prolific in promises because in speeches which I have made at the waterways convention, I had told of the possibilities of the widening and deepening of the Connecticut, Taunton and Merrimack rivers, and what this would mean to cities like Springfield and Holyoke, Taunton and Brockton, Lawrence and Lowell.

"I do not recall that I ever met Senator Lodge at any of these conferences that I have been attending now for some years back, yet the boards of trade in all those different communities are vitally interested in the success of the movement.

"Senator Lodge's statement shows how little he is in touch with what the actual conditions in this commonwealth are. If a democratic United States senator should be elected by the next legislature, there would be a great opportunity for him in this particular line.

Need of Public Money

"The debt of the United States is hardly a billion dollars, and congress could afford to appropriate from $50,000,000 to $100,000,000 a year for five years for the improvement of waterways to take care of the business of the country.

"At the present time the papers are filed with stories of congestion along the railroads, while the bankers tell us that it is impossible to sell bonds for the railroads to build additions.

"Under circumstances like these, is it not the duty of the United States, with such a small debt, where such great benefits would accrue to the 100,000,000 of people of the country, to make adequate appropriations?

"The signs of the times point to democratic success all over the country, and it would not surprise me if Massachusetts elected an overwhelmingly democratic majority in all branches of the government."

Maj. Emil Zaeder, candidate for the state senate in the 2d Worcester district, presided, and the other speakers were Congressman John Alden Thayer, Senator John H. Hunt, Edward A. Ryan, candidate for county treasurer, and Arthur E. Seagrave of Uxbridge, candidate for councilor.

Gov. Foss in Webster

WEBSTER, Oct. 18—Gov. Foss and David I. Walsh, candidate for lieutenant governor, were the principal speakers at a democratic rally, attended by 1000 voters, in Music hall tonight. Both dwelt on national and state issues. The other speakers included Hon. Obadiah Gardner of Maine, Hon. George Gordon Battle of New York, M. Fred O'Connell of Fitchburg, candidate for congress; William R. Burke of Milford, candidate for reelection as state senator, and Joseph N. O'Kane of Dudley, candidate for representative.

Bohemians, tonight, Associate.

Relief Without Opiates from RHEUMATISM

Sciatica and Neuritis

The absence heretofore of any genuine relief for the scores of sufferers from these diseases has already been brought home to us by the extraordinary interest manifested in our previous announcement printed in this paper.

We looked for some skepticism—but the prodding pains of rheumatism, sciatica and neuritis cannot long stand before the proof we furnish of the work being done throughout the country by "Nurito," the prescription in powder form which is a positive antidote for uric acid poison.

Inquiries and calls are coming in from all sides, indicating a vastly greater number of sufferers than we had supposed there were in and about this city. This makes it all the more important that our announcement regarding "Nurito" should have the most general circulation.

It is a physician's prescription, pharmaceutically compounded, without a trace of opiate, narcotic or any harmful drug. Reputable physicians all over the country are prescribing it as a long needed remedy and the news of their success is traveling. It was this news of the universal success of "Nurito" which induced us to bring it to this city.

At last here is a prescription—not a patent medicine—which will positively, permanently and quickly relieve every case of rheumatism, sciatica and neuritis. It is pure negligence, entailing a continuance of your suffering, not to try it. Particularly those who may think their cases are of long standing and cannot be cured are invited to try "Nurito," with our assurance that the ingredients are absolutely harmless.

We ask you as friends to believe this statement. Try a $1 or $2 box and have the glorious sensation of feeling the pains and aches leaving you. Compounded by Magistral Chemical Co., Flatiron Bldg., N. Y.

Leading Druggists

Riker-Jaynes Drug Store and All Other

SENATOR W. B. HEYBURN

Passed Away in Washington Last Night

WASHINGTON, Oct. 18.—United States Senator Weldon Brinton Heyburn of Idaho died at his apartments here last night after a lingering illness. He was 60 years old and had been in the senate nine years.

A Quaker, his parents of English descent, Weldon Brinton Heyburn was born in Delaware county, Pa., May 23, 1852. He was elected United States senator from Idaho in 1903 and then re-elected for a term that would expire March 3 next.

In the senate he was a vigorous speaker of pronounced views. He protested in bitter speeches against the erection of a statue of Gen. Lee in the national capitol, the appropriation of $100,000 for a confederate naval monument in Vicksburg Military park and the loaning of government tents for the use of confederate veterans in reunion.

With equal vigor he protested against the senate receiving any communication from Pres. Gompers of the American Federation of Labor after the McNamara case. He fought to have the annual expenditures for maintenance of national forest reserves cut from $5,000,000 to $1,000,000, characterizing foresters as "suckers" and "grafters."

Less than two years ago he introduced in the senate a resolution intended to stop the use of the "third degree" by officers of the law, a method he declared "more cruel than the Inquisition and in direct conflict with American institutions."

Mr. Heyburn was admitted to the bar in 1876 and practiced law continuously until he entered the senate. In the winter of 1883 he moved to Shoshone county, Ida.

He was a member of the convention that framed the constitution of the state of Idaho, and was chairman of the judiciary committee of that body. He always voted and supported the republican ticket.

He was delegate to the republican national conventions in 1888, 1892, 1900 and 1904, and national committeeman from Idaho from 1904 to 1908.

As republican nominee for congress in 1898, he was defeated by a fusion of democrats, populists and silver republicans, but in 1903 received the entire republican vote of the legislature, to succeed Henry Heitfeld, democrat.

In 1903 Senator Heyburn married Miss Gheratien Yeatman of Westchester, Pa., the ceremony being performed in strict accordance with usages of the Society of Friends.

WITHDRAWALS FILED

Seven Candidates on the List When Time Limit Expired Yesterday Afternoon

BOSTON, Oct. 18.—Only seven withdrawals from nominations had been filed with the secretary of the commonwealth at 5 o'clock last night, when the time for filing such withdrawals expired. Those filed are as follows:

Hon. John L. Bates of Boston, as republican presidential elector, because of probable ineligibility on account of being receiver of the National City bank of Cambridge.

George H. Jennings, as progressive candidate for county commissioner of Middlesex county.

Robert Parker Zanes, as democratic candidate for senator in the 4th Middlesex district, name of ex-Mayor Charles J. Barton of Melrose is substituted.

Arthur L. Bumpus, progressive candidate for representative in the 11th Middlesex district.

Thomas A. Niland, independent candidate for representative in the 1st Suffolk district.

William Lee and John J. Lordan, democratic independent candidates for representative in the 12th Suffolk district.

Attend The Big

PIANO SALE

—AT THE—

Roxbury Storage Salesrooms

227 Central St., Lowell, Mass.

To Our Many Friends in Lowell and Vicinity:—

We have opened a nice Piano Store for the same good reason that we started our Boston store. A few years ago our store, then on Shawmut avenue, Boston, was the very smallest. Now we may say with a certainty, that it is the very largest in Boston. You may ask us, "Why?" Because our pianos and prices were right, our terms the lowest. We have been the workingman's friend in the past and we hope, with your able assistance, to continue. We invite you to come in and see our bargains. We will save you a lot of money, and you owe it to yourself to save money, unless you are a millionaire. We have all the leading makes. We are the happy home makers of America.

What We Give You and How We Help You

A $300.00 Piano for $175.00. Choice of three styles of cases to select from. A beautiful scarf and stool free. CREDIT and allow you to pay us on easy terms. Free delivery anywhere in New England. We agree to keep piano tuned for two years. Our own and makers' ten-year guarantees. Money back after 60 days' trial if not satisfactory.

Your old Piano, Organ, Phonograph, Typewriter, Furniture, Desks, Jewelry or anything else of value taken as part payment. If after three years' use you decide you want to exchange for any other make in stock (and we have them all) full value allowed. Could you ask more?

$5.00 Down AND $1.00 A Week

If This Doesn't Appeal to You, Look Over This List of Bargains in World's Best Makes of Pianos:

SOME NEW		SOME USED MORE		SOME USED LESS	
Kimball Upright	$125	Vose Piano	$50	Haynes Upright	$165
Steinway Upright	$115	Ivers & Pond Upright	$80	McPhail Upright	$80
McPhail Upright	$85	Kranich & Bach Upright	$90	Shumann Upright	$175
Chickering Upright	$65	H. F. Miller Upright	$85	Doll & Sons Upright	$250
Chickering Upright	$55	Hallet & Davis Upright	$90	Behming Upright	$50
Emerson Upright	$75				

SPECIAL—Some of the New 88-Note PLAYER PIANOS, also some fine ones slightly used, are on our selling floors at very low prices. $150-$450

Roxbury Storage Salesrooms

Lowell Branch: 227 CENTRAL STREET

Lowell, Mass.

Open Daily and Monday and Saturday Evenings Till 9 O'Clock.

Coffee Poisoning

IS A FREQUENT CAUSE OF MANY HUMAN ACHES AND AILMENTS.

But people seldom lay the blame where it belongs until troubles multiply and the

doctor says "quit coffee"

The coffee drinker who is annoyed by headache, nervousness, indigestion, heart palpitation, biliousness or lack of sleep, can prove to a certainty whether coffee is the cause by stopping it ten days and using

POSTUM

This healthful beverage, made entirely of choice Northern wheat and the juice of Southern sugar-cane, tastes much like coffee but contains no caffeine, the habit-forming, health-destroying drug in both tea and coffee.

Everyone can drink Postum with fullest benefit.

Thousands of former tea and coffee drinkers have found it a means of regaining health and increasing their comfort.

"THERE'S A REASON"

Postum Cereal Co., Ltd., Battle Creek, Mich.

SLEEP DESTROYERS
Tea and Coffee

She suffered from nervousness by day and sleeplessness by night.

"Up to three years ago," writes a young woman, "I was in the habit of drinking coffee freely and did not realize that it was injuring my health," (tea contains caffeine—the same drug found in coffee) "till I was suddenly made the victim of nervous headaches so violent that I was compelled to give up household activities and stay in bed much of the time. Then insomnia came upon me and the wretchedness of sleepless nights was added to the agony of painful days.

"This lasted till a year ago when I was persuaded by a friend to give coffee up entirely and use Postum. The result was, in less than a week I began to feel the change for the better, my nerves grew stronger and I began to sleep nights. Day by day the improvement continued and in a short time I was restored to health. My headaches left me, the nervousness passed away entirely, and I enjoy good, sound sleep at night.

"This is what I owe to Postum, and I feel it but right to tell you of it." Name given by Postum Co., Battle Creek, Mich. Read the little book, "The Road to Wellville," in pkgs.

Snappy Base Running Shown in Pictures of Last World's Series Games Between Red Sox and Giants

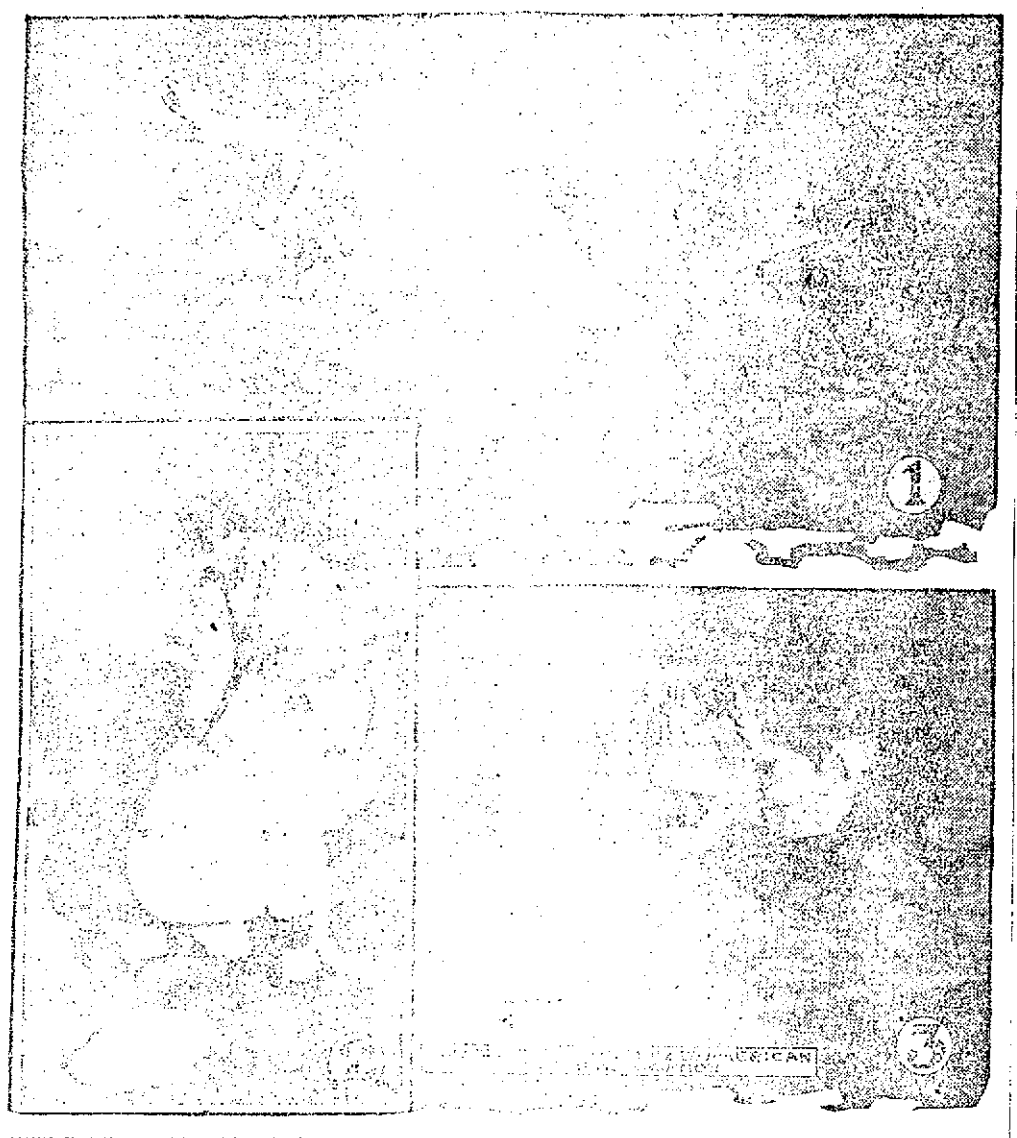

NEW YORK, Oct. 18.—[illegible] that he is still the peer of all box men. [illegible] Chicago No. 1 shows Fred Snodgrass [illegible] and after a long hook slide. [illegible] is safe at third in No. 2, and [illegible] shows Stahl sliding into second [illegible] a short double.

The GILBRIDE COMPANY

The Anniversary Sale

Opened yesterday with a rush. All sale records exceeded yesterday in the biggest crowds of the year.

WHY IS IT?

Why should we? Why can we sell such staple goods at reduced prices? We have a personal motive in this Sale. We want to test the efficiency of the store, because we think it wise.

Yesterday a customer said to another, "I know of no other place where you can get such value for your money." NOW THE SALE is in progress. More lots, more goods Today and Saturday.

JOIN THE CROWD AND SAVE MONEY

WANTED—Boys to learn the Dry Goods business. Apply at once.

BLAMES MOTHER-IN-LAW

For Attempt to Break Up Home

NEW YORK, Oct. 18.—With manifest surprise and disgust Justice Brady listened yesterday in the supreme court to a recital made in the suit brought by John D. Burns for a divorce from his wife, Katherine, as to the means employed by his mother-in-law, Mrs. Rose Miller, to separate her from him, and also to induce another of her daughters to abandon her husband. Neither Mrs. Burns nor her mother put in an appearance, and their testimony, which had been taken before trial, was submitted in evidence by Burns' attorney.

Mrs. Burns' sister is the wife of Geo. Siviter of 276 West Fifty-fifth street, and Mrs. Burns' sworn confession to Mrs. Siviter set forth that she had been false to her marriage vows. Mrs. Burns said she was living at 1.5 Washington street, Mt. Vernon, at the time, and went on to declare that she had left her husband of her own will.

"I left him," continued Mrs. Burns, "wholly on the promises and enticements of my mother. Mrs. Rose Miller said she would support me, give me all the money and dresses I want'd, and would introduce me to fashionable young men with whom I would have a better time than with my husband."

Mrs. Siviter, who is only 19 years old, and who lives with her husband, testified that she had heard her mother tell her sister "to leave that little runt, Burns," and go home again to her.

"I also heard my mother say," Mrs. Siviter swore, "to my sister, 'Throw the kid in an asylum, leave the runt and come back where you can have a good time.'"

"My mother tried to break up my home as well as that of my sister," swore Mrs. Siviter, "pretty much in the same way. She asked me to leave my husband and go back to Mt. Vernon and offered me all sorts of inducements if I would do so. This was only a month after I had been married.

"Why, she offered me $1600 if I would leave my husband, but I declined, because I was happily married."

Justice Brady granted an interlocutory decree of absolute divorce, which will be made final in 90 days.

SOUTH BOSTON CLEANUP

Citizens Want Part Torn Down and Rebuilt—Movement to Suppress the Smoke Nuisance Also Started

BOSTON, Oct. 18.—The South Boston Citizens' association last night voted to start a crusade to clean up the old dilapidated buildings in the lower portion of South Boston, from E street to the Fort Point channel.

James Manning, who introduced the motion, cited some experiences which he has had and the conditions that exist in that portion of Boston. He told the members of the association of cases where families of 15, and one of 20, live in houses of three or four rooms in that portion of the city.

Dr. Keating, a member of the association, who lives and practices among the people of that section, told of his experiences in that locality and described the houses of the poor there.

"It is a mystery to me how the poor people in this district live," said the doctor. "They occupy these houses because the rent is cheap, and they have to economize, and then stay till the building falls apart before they move."

The plan of the South Boston Citizens' association is this. It will try to interest co-operative banks to build suitable blocks for the working class. It also intends to interest capital to start manufacturing in parts of this strip, and have the city tear down the old and unfit structures.

One of the other things which was brought up at the meeting was the large amount of smoke which clouds South Boston, from the roundhouses of the New Haven road. This smoke comes from hundreds of locomotives that coal and take water in the Dover street yards, which adjoin the section.

A committee was decided to start on the crusade for a cleaner, newer, and better lower end of South Boston. The committee is Dr. Keating, Edward L. Hopkins, M. J. O'Leary, the Rev. W. D. Grant and James P. Manning.

POSTAL CLERKS

Of the Local Office Are to Hold a Very Important Meeting Tomorrow Evening

The members of Local branch 37, of the association of United States postoffice clerks will hold a regular meeting tomorrow evening in room 1 in the postoffice building and in addition to routine business some important matters will be brought before the session. A large attendance has been urged. There are 21 members of the local branch.

The clerks at the office have all had their vacations as have most of the carriers, four or five of the latter having returned yesterday, and the same number will depart today or tomorrow.

A notice has been placed upon the bulletin board of the post office offering a reward of $50 for the arrest and delivery of one James McQuade, who it is alleged deserted from the army, leaving Fort McKinley, Me., on Sept. 26. McQuade, it is said, enlisted as a private in the 24th company of the Coast Artillery corps. He gave his residence as 144 Princeton street, Lowell. He was born in this city and is now about 21 years of age, has blue eyes, dark brown hair, is 5 ft. 4 1-4 inches in height and has a ruddy complexion. He is also described as having scars on his left cheek and lower left leg, also on his left thumb and index finger.

LARGE DERRICK

Set in Position at the New Comfort Station is Operated by an Electric Motor

A large derrick has been erected and is now in operation at the scene of the excavations for the new comfort station which the city is going to have and since this new apparatus has arrived, the work has received a very noticeable impulse.

The blasting is going on continually and yesterday and today a number of very effective charges were exploded. The stone thus broken up is more easily removed from the pit by means of the derrick, and the blasts are prepared more rapidly. The derrick is operated by means of an electric motor and the speed with which the debris is cleared away is greatly augmented. A large number of people gather in Paige street daily to view the process of digging the foundation.

STRONG POLICE GUARD

Provided for Governor Johnson in Chicago

CHICAGO, Oct. 18.—Twenty-five policemen escorted Gov. Hiram Johnson of California from the Grand Central railroad station to his hotel today. This large escort was ordered by Chief of Police McWeeney as a result of the attempt to assinate Col. Roosevelt. Chief McWeeney said no chance would be taken of a similar attack on the colonel's running mate.

The governor intended to rest during the morning, deliver a noon address in a down town theatre, hold conferences with Col. Roosevelt and the progressive managers this afternoon and speak in South Chicago tonight.

Worth Doing

Where one has to have a heavy trunk in one's room take two long bed slats and get a large wooden box, remove the boards and nail them across the top of the slats, then buy four ball bearing rollers and screw into the slats and it is ready to put the trunk on, and you can roll the trunk out of the corner and clean under or pull it into the middle of the room to get in easily. Have the slats just the length of the trunk.

THE CÆSAR MISCH STORE
ALEXANDER STRAUSS, INC.

With Styles Decided, Stocks Complete and Seasonable Weather

NOW IS THE TIME TO BUY

Coats, Suits, Dresses

Styles that are RIGHT—Prices that are REASONABLE—and time payments of your own making.

PLAID BACK COATS AT.....$15.00
Warm without weight, in navy, gray and brown; exactly the same materials used in coats often priced more.

MACKINAW COATS.....$8.98
Plaids and checks. Handy for the year round.

SUITS—
Many styles in different price ranges. At **$15.00** are serges and novelty mixtures, cut-a-way and straight front styles; at **$18.50, $20.00, $22.50** and **$25.00** are other styles, all different and with new features, showing full value at each price.

THE CÆSAR MISCH STORE
ALEXANDER STRAUSS, INC.
220 CENTRAL STREET

Save These Wrappers

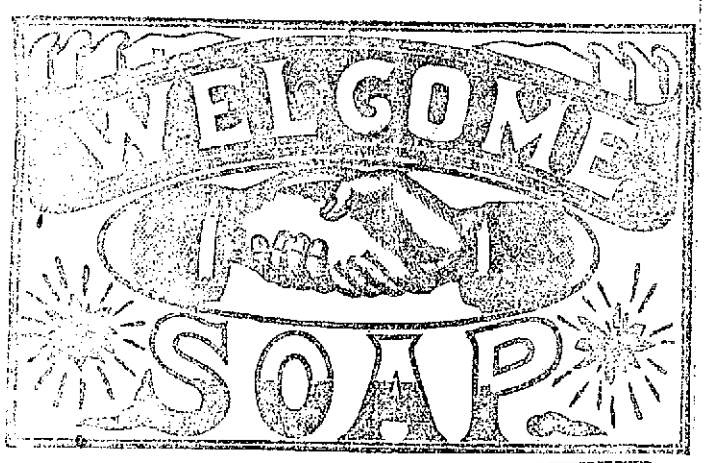

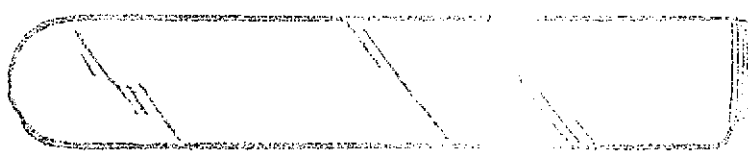

Welcome Table Knife
Large dinner size, exactly like illustration. Finest grade of tempered steel, guaranteed for 25 years by the manufacturers, Wm. Rogers Mfg. Co., and by Welcome Soap manufacturers. It is AA-extra silver plate, and made for us in the exclusive and rich Welcome pattern. For each of these knives you wish, send 25 cents in Postage Stamps, Postoffice Order, or Express Order (do not send coin) and 12 center panels of Welcome Soap Wrappers. We will forward the knives to you at once, all charges prepaid.

Get These Silverware Premiums

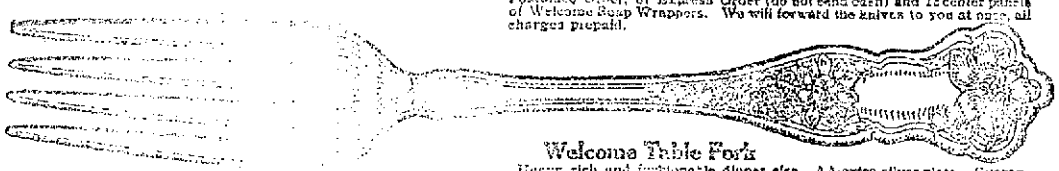

Welcome Table Fork
Heavy, rich and fashionable dinner size. AA-extra silver plate. Guaranteed for 25 years by the manufacturers, Wm. Rogers Mfg. Co., and by Welcome Soap manufacturers. For each table fork send 20 cents in Postage Stamps, Postoffice Money Order or Express Order (do not send coin) and twelve center panels of Welcome Soap Wrappers. We will forward the forks at once, all charges prepaid.

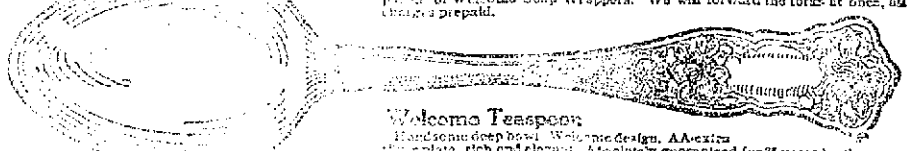

Welcome Teaspoon
Handsome deep bowl. Welcome design. AA-extra silver plate, rich and elegant. Absolutely guaranteed for 25 years by the manufacturers, Wm. Rogers Mfg. Co., and by Welcome Soap manufacturers. For each teaspoon send 11 cents in Postage Stamps, Postoffice Order or Express Order (do not send coin), and 8 center panels of Welcome Soap Wrappers. We will ship the spoons at once, all charges prepaid.

Each Piece Guaranteed for 25 Years

Every Housekeeper Will Have Welcome Soap

Because She Knows—

It does the work on washing day easily and quickly.
It contains more borax than any other New England soap;
It keeps the hands soft, smooth and white—a lady's hands.

Furnish Your Table With Magnificent Heavy Silverware

We offer elegant silverware pieces as premiums for the front panels of the wrappers you take from your cakes of WELCOME SOAP.

Every premium piece is the famous Rogers AA-Extra Silver plate. Guaranteed for 25 years by the manufacturers, Wm. Rogers Manufacturing Co., and by the manufacturers of Welcome Soap. Design made exclusively for us.

Send for one of these premiums. When you have one piece of rich, massive Welcome Silverware, you will never stop until you have furnished your table with a complete outfit.

You can now obtain complete sets of Welcome Knives, Forks, Teaspoons, Tablespoons, Orange Spoons, etc. Gorgeous, glittering silver for yourself — or to equip a silver chest for your daughter.

Address all orders for Welcome Premium Silverware to

"Welcome" LEVER BROTHERS COMPANY Cambridge, Mass.

BASEBALL AND FIELD SPORTS

THE SUN SPORTING PAGE

BOXING, GOLF AND ATHLETICS

Changes in the Football Code Will Increase the Science of the Game and Will Make it More Interesting to Those Who Attend the Contests

Alterations in the 1912 football code are such as to change the game only in a limited sense, and from a casual investigation of the main points in which alterations have been made it would seem that these changes are for the better. Certainly they should be gratifying from a spectator's viewpoint, as there is no doubt that this year will see more of an assortment of tactics displayed in actual competition than ever before.

This has been brought about by the rule which provides for the increasing of the number of downs in which to gain ten yards from three to four. Where, in the past, a team had but three downs to try for gains, the limit was such that careful regard for safety compelled the offense to use only such plays as could be utilized without jeopardizing its opportunities to either advance out of danger or leave the ball in the opposing team's possession at the farthest possible distance from the scoring boundary. With such an alternative facing the offense, usually but one down was utilized before punting on its own end of the field or but two downs at the opposite end past the middle before either punting or placement kicking was attempted.

This year a team with the ball near its own goal line will be able to rush twice before resorting to a punt, while in the middle of the field the ball can be rushed three times. At the same time a forward pass, heretofore customary only on the second down, will probably be tried this year in the majority of cases only on the third down. As a consequence there will be fewer forward passes, fewer punts and a great deal more real football of the actual rushing kind.

Depends on Back Field

Whether or not this actual rushing will be of the old style line bucking type, minus the element of mass play, or of the kind which is more spectacular and productive of greater advances when successful, known as end running, depends altogether on the kind of back field a team has. Certainly a team that possesses good interfering and speedy backs will not resort to the slow and wearing method of penetrating the line of defense as long as its speed and interference will succeed in circling ends. At the same time a team with a heavy back field capable of smashing a line, but slow in rounding the extremes, will play safe and do a lot of straight and cross bucking. Under these circumstances there will be many games played in which one team will play open and run wide and the other team will smash the line. In this respect it may be remarked that ordinarily a line bucking team with heavy backs will be more fitted to counteract line plunging on the part of the opponents than it will to defend against speed around the ends, and the team with fast, light backs will welter before line smashing sooner than it will against end running.

From what has been said it is safe to conjecture that the year will see two distinct classes of teams, one with a line smashing offense and the other with an end running offense. To defend successfully against these the defenses will have to be altered to suit the cases. The team that can combine the two offenses and has material enough to develop both lines of attack is the team to be feared, as the retention of the forward pass will weaken the line as heretofore in the matter of defense, and it will take a defense possessing steady centre men, versatile tackles and sure tackling and heady ends and secondary men to adequately repel an offense that can shift from line plunging and end running at will.

The change in the rule regarding the forward pass will make little difference except inasmuch as the allowing of the pass to be legal over the goal line will keep the defense pretty nearly regular at all the points of the field, and it will be almost as easy for a team to gain under the shadows of the goal posts as anywhere else on the field. The allowing of the pass to be thrown any distance can be very nearly totally disregarded. Very few men can throw a forward pass over 20 yards with any degree of accuracy, and when it does go much over that distance it is very unlikely that a man will be there to receive it.

There is no doubt that considerable forward passing will be done, although not as much as in past years. The play will be retained by all teams as a means of building up systems of formation and will also be utilized a great deal on the third down, but the third down will not come as often as the second down did under last year's code, and for this reason the play will lose much of its popularity.

HARVARD MEN PRACTISING PASSING THE BALL.

The eliminating of the 20 yard limit has made possible also the eliminating of the field judge. This is a great benefit. It makes the number of competent officials more possible to secure and will keep out of the list one official who usually has been used as a makeshift and engaged as cheaply as possible because of the expense incurred. Now the same amount of money put into three officials as was heretofore put into four will insure as good a staff as can possibly be asked for, and because of this fewer kicks will be heard about the officiating of games. Then, too, the games will go ahead faster, as three men calling fouls will see much less than four, and a lot of delays will thus be prevented.

The throwing out of the onside kick makes the game more scientific than lucky. This is a good move. Criticism has been rife that football was getting to depend on luck more than on science. Such a state of affairs has naturally been detrimental to the game, as sport lovers in general like science. As it is, there will be plenty of the element of luck present, but a poor team cannot go in now, as heretofore, with the idea in view of taking long chances and getting away with them. This year punting will be perfected as far as possible, and with the field shortened the possession of a good punter will be a great asset while his work will be of such a type that it will be recognized and credit given for it by the close students of games.

But while the science of punting will be favored the science of drop kicking and place kicking will receive a setback. With a touchdown and a kicked goal counting seven points it will take three field goals to get any advantage at all after the opposing team has registered a touchdown and its accompanying goal. Consequently fewer attempts will be made for goals from the field, and for the first time in years this science will begin to show signs of decline.

Outside of the necessity of the ten yard zones on each end of the field for forward pass purposes the compelling of these zones this a long felt necessity. For a long time games that have been played on small fields and in baseball parks have been handicapped by the goal lines being as close as three and sometimes less yards from the spectators. The result has been that although a team has pushed the ball across the goal line at a point near the side lines it has often been hindered in carrying it behind the posts, and as a result the attainment of the extra point has been made more difficult. Injuries have also resulted from contact of the rushers with fences or the spectators so that this zone at each end of the field will work to more advantage than one.

ANNAPOLIS TEAM LINED UP.

While the above consideration of the changes stated practically covers every point that has been altered, the general result of these alterations has only been considered specifically in reference to the offense. The offense is the backs department to work on this year, as it has practically every advantage in the play of attack, as it had last year, the disadvantage of the onside kick being more than made up for the allowing of four downs and the throwing out of a limit on the forward pass. Therefore, the place where the changes will be felt most is in the defense, where more situations will have to be provided for than ever before, and where also the increased attack will make it necessary to increase the efficiency of the defense if scoring is to be cut down.

Naturally more scoring is expected under the new rules than was the case last year. But whether this scoring is to be easier for the stronger or the weaker team is wherein there is conjecture. This will depend wholly on whether a team is weaker defensively.

If a team can develop a fair attack it should immediately turn to the defense, for if a team cannot be scored against it cannot be beaten. Therefore the coaches everywhere are planning on spending most of the early season work on defense, and until some of the results of their efforts become known it cannot be prophesied with any degree of certainty whether the offense under the new rules can be successfully defended against. As the rules were made for the purpose of keeping the prestige with the big teams this point is what is worrying the coaches at the larger schools, and it will probably keep worrying them until the smaller games are lost.

Eight Men on the Line

It seems now that the style of defense will resolve into eight men on the line, ends playing wide, with rush line halfbacks again coming into service, the tackles and guards being made responsible for the middle of the line and the center being pulled out of place to back up. One man will probably be considered sufficient protection in the forward pass zone, and the usual one man will be back for punts, being assisted on fourth down by the fullback who will be pulled away from his point about fifteen yards behind center.

If the rush line halfbacks can get in fast enough to make the throwing of forward passes precarious, this defense will suffice, and some phase of it likely will be used. It is to be doubted if more than one man will be used to back up, as some teams did last year, for the simple reason that an extra man cannot be spared for that purpose. Neither does it seem that more than one man can be spared for watching forward passes.

If so many men can be spared for the line of defense the line bucking, minus the assistance of mass plays, will cause little concern to a defense of this sort and at the same time there will be plenty of men on the ends to combat end running. In such an event forward passes may be valuable, but are unlikely, for eight men across the line will make it difficult for the receiver to get down under them. From this it is plain to be seen that the attack can be counteracted, and that successfully, according to the ability of the men defending. This would put a premium on a husky defense, and a husky defense puts a premium on a husky offense, so that the greatest result from the changes in the rules this year may be the starting of another era of heavy elevens.

Whatever turns out to be the result, one thing is certain. There will be opportunities for every kind of play, and a coach that is versatile and can train a team to carry an extensive roster of formations and attacks will be a pretty valuable football mentor to have around. The quarterback will require more of a head than ever before, and every man playing must be able to see his brains if he is to hitch up with any degree of success under the new code. The day of the slang called "bonehead" is passed. The requirements this year are brains alertness and as much weight as is possible, with a proportionate amount of speed.

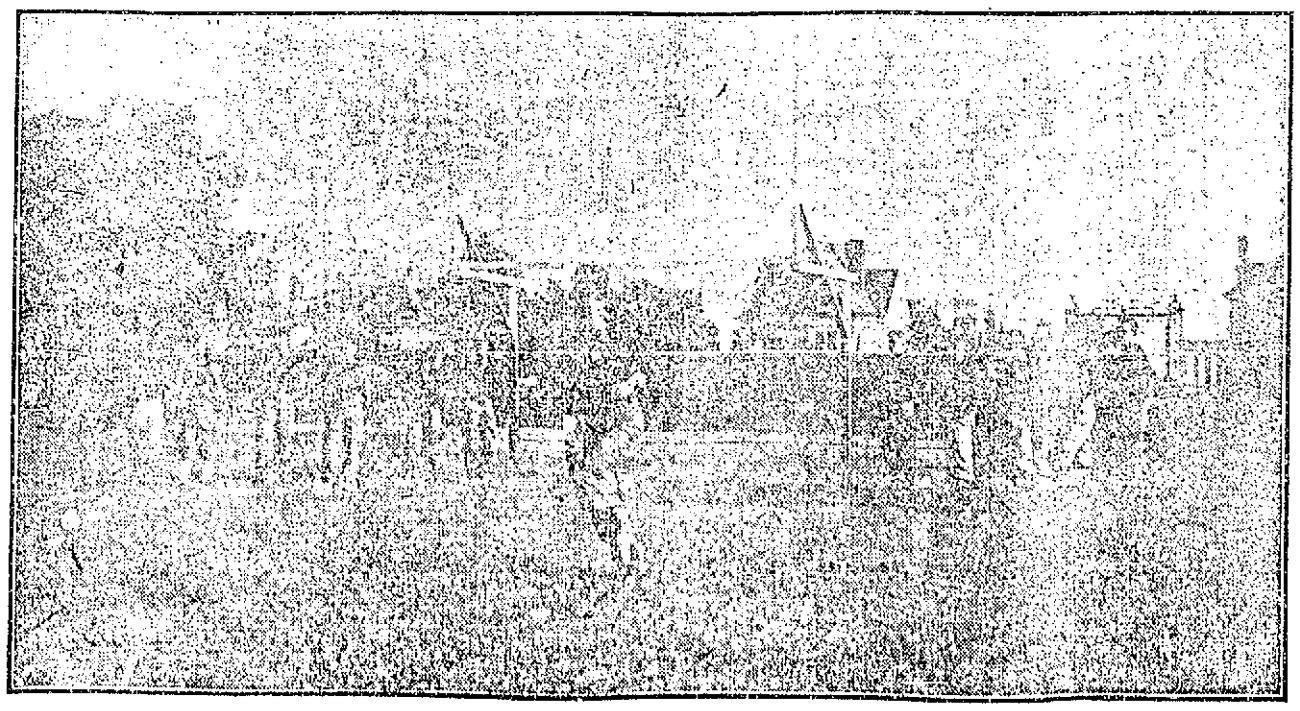

PRINCETON PLAYERS PRACTISING THE FORWARD PASS.

ELEVEN TEAMS ENTERED

In the Six-Day Bicycle Race to be Held at the Toronto, Ont., Race Track.

Practically everything is in readiness for the six-day racing season, which will open with preliminary race meets on the new indoor track in the Arena at Toronto, Ont., tonight and tomorrow night. A series of sprint and motor-paced races will be staged, and Frank Kramer, world's sprinting champion for 1912, will compete in the former, and George Wiley, world's motor-paced champion for 1912, with Clarence Carmen, will show the Canadian public how to follow pace. The six-day event will be started in the afternoon of Oct. 21 and continue until Oct. 26, the competitors riding eight hours per day.

Manager J. M. Chapman, of the Newark Velodrome, is in charge of the race, assisted by Nat Butler, the well known Boston pace follower, who is on the ground looking after details. The teams that will compete in the six-day event, as announced by the management, are as follows:

Paddy O'Sullivan Hehir of Australia and Eddie Root of New York.

"Jackie" Clark of Australia and Gordon Walker of Australia.

Andre Perchicot of France of Jimmie Moran of Chelsea.

Percy Lawrence of San Francisco and George Wiley of Syracuse.

Ernest A. Pye of Australia and Alfred Grenda of Tasmania.

Alvin Loftes of Providence and Willie Coburn of Newark.

Jumbo Wells of New Zealand and W. L. Mitten of Davenport.

Peter Drobach of Boston and Ernie Jokus of Newark.

Floyd Krebs of Newark and Clarence Carmen of Jamaica.

Angelo Gardellin of Italy and R. Diefenbacher of San Jose.

Martin Ryan of Newark and Lloyd Thomas of San Francisco.

Cycling fans are very expectant of a good contest and will undoubtedly pack the Arena to its utmost capacity.

In Game Twenty-two Years

Joe Kelley, manager of the Torontos, who have just won the International league pennant has been identified with professional baseball for twenty-two years. He began his career with a pennant winner—the champion Boston Nationals in 1891. He played left field for the Baltimore Orioles, winners of the pennant in 1894, 1895 and 1896. Kelley was captain of the Brooklyns, who under Edward Hanlon's management won the National league championship in 1899 and 1900. It was in 1907 that Kelley landed the Eastern league pennant for the Toronto club. Because of this feat he became manager of the Boston Nationals and the Cincinnati Reds, with whom he did not accomplish much. Then he returned to Toronto, the Maple Leafs finishing fourth in 1909 and again in 1910, third place being attained last season. For eleven consecutive years in the major leagues Kelly batted over .300.

If you want help at home or in your business, try The Sun "Want" column.

FUNERALS

BERARD—The funeral of Frank Berard, who was accidentally killed at the Boston & Maine car shops in North Billerica, on Tuesday, took place yesterday from his home, 121 South Hightland street. High mass of requiem was celebrated at Notre Dame de Lourdes church at 9 o'clock, Rev. Lucien Gagnidere, O. M. I., officiating. The choir was under the direction of Mr. E. A. Racicot, Miss Alma Alexander presiding at the organ. The bearers were Fred Longton, George and John Berard, Frank Jackson, P. Roussel and Arthur Lallamme. Burial was in St. Joseph's cemetery, where the committal prayers were read at the grave by Rev. J. B. Barette, O. M. I. Funeral arrangements were in charge of Undertaker Amedee Archambault.

HARTLEY—The funeral of Mrs. Mary Whitney Hartley took place from the home of her sister, Catherine Clark, 280 School street yesterday. The burial was in St. Patrick's cemetery. High mass was celebrated at the Immaculate Conception church at 9 o'clock, Rev. Fr. Tighe being the celebrant. Rev. Fr. Tigue read the prayers at the grave. The bearers were Joseph O'Hagan, James O'Gara, Charles Rourke and David McCluskey. C. H. Molloy & Sons had charge of the funeral arrangements.

7 for 25 cts — 4 — THE O'SULLIVANS
10c CIGAR
Factory output now at the rate of Thirty-five Millions Annually. By far the largest selling brand of 10c Cigar in the world. Factory, Manchester, N. H.

THE SUN'S DAILY PICTURE PUZZLE

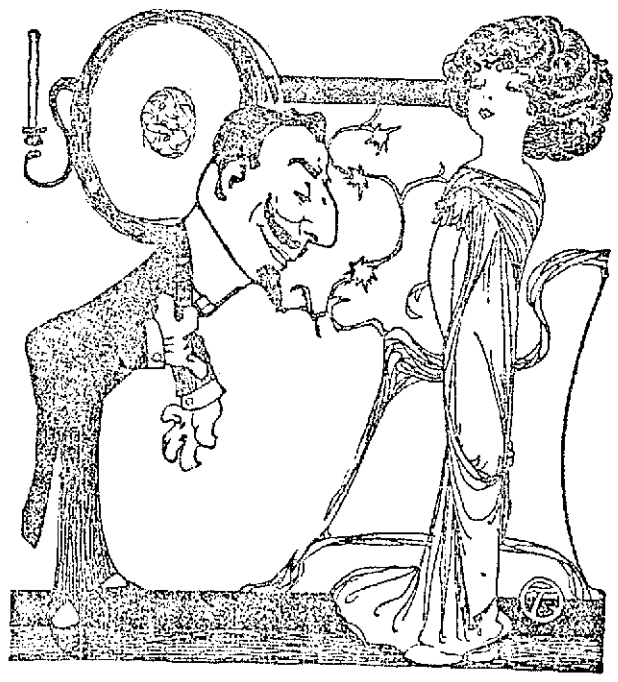

A VERY CHESTERFIELD.
Polite? Oh, very! We would state
Of him in that connection;
He's courteous as a candidate
Just prior to election.

Find another gentleman.

ANSWER TO YESTERDAY'S PUZZLE.

Left side down, at right shoulder.

New St. Peter's Orphanage in Stevens Street to be a Large and Well Appointed Building

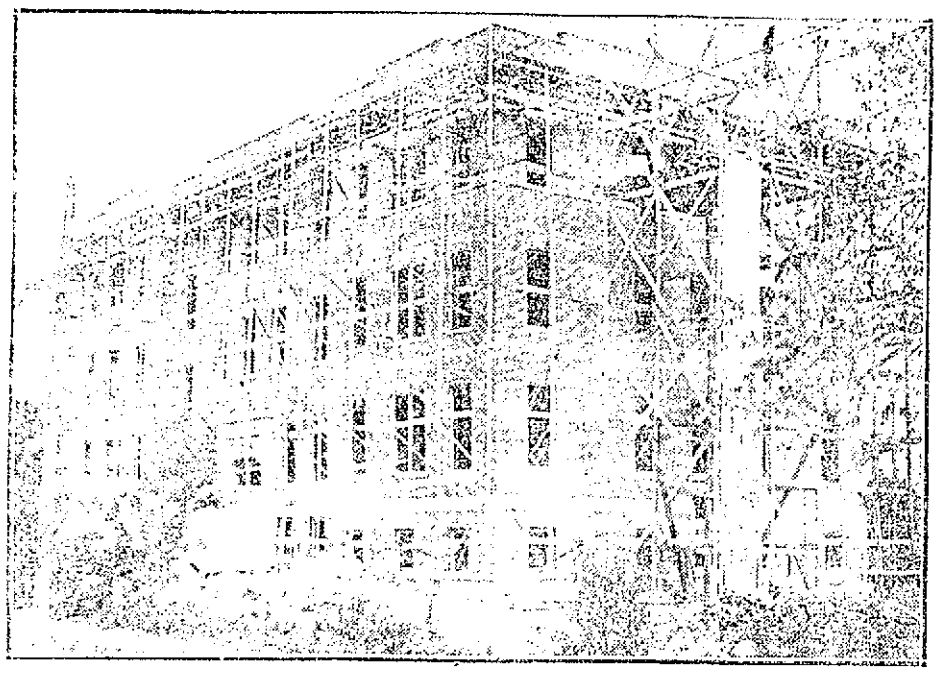

NEW ST. PETER'S ORPHANAGE

The city of Lowell at present seems to be in the midst of a building era and gradually throughout the city there are being developed imposing structures which a valuable contribution to the architecture of this beautiful town and specially prominent in the ranks of these improvements is the new St. Peter's orphanage, the size and importance of which a good idea may be gained from the above picture taken by a Sun photographer.

Although the contract calls for completion in the latter part of February, it is doubtful if it will be ready for occupancy during the summer, but this will not be certified, and the date of moving is not definite, but the building is quite certain to be ready for occupancy early in the spring.

The object of this institution is to supply the needs of the English speaking parishioners of Lowell, for the French people already have an ample orphanage of their own. Although the new quarters are located within the confines of St. Margaret's parish, it will not be sustained by any particular parish alone but by the union contribution and effort of all. The land for the institution was started some time ago by the late pastor of St. Peter's church, Rev. Father Roberts, and since then it has been augmented to a great degree, Cardinal O'Connell having given $500.

Sisters of Charity of Nazareth who are in charge of the present St. Peter's orphanage will conduct the new one. The present orphanage is for the accommodation of girls alone while the new institution now being built will receive both girls and boys. As for as is known, no change will be made in the name and when removed to the new quarters, it will still be known as St. Peter's orphanage.

Description of Building

Symmetry throughout is the chief characteristic of the interior.

The chapel extends throughout the entire length of the south end of the first floor of the new structure and corresponding to it at the north end is the boys' refectory with the girls' refectory on the east side of the house. The main entrance is on the side facing Stevens street and leading off it are two parlors for the use of visitors. There are two stair cases, one for girls and the other for boys, leading to the second story. This is a prime feature of the entire place that it is so arranged so as best to accommodate children of both sexes. On the first floor also is a dining room for the sisters and the kitchen is located just off the boys' refectory.

The two stairways lead from the first floor to the class rooms of the children on the second story. There are five of these class rooms and they are large and spacious, each being capable of accommodating about fifty pupils. The boys and girls will be assigned to different rooms and they will enjoy the use of individual desks. For children who may be so unfortunate as to become ill there are ample hospital resources on this story, two large rooms being devoted to this phase of the life at the institution.

The two dormitories constitute the main division of the third and topmost floor and these are large, airy and comfortable, the location selected being the best possible. The sleeping rooms of the sisters are also located on the top story, and there are also toilet and bath facilities.

The basement is divided into large play rooms for the girls and boys to enjoy their recesses and recreation time in all sorts of games and amusement sort as delight children. The laundry and heating apparatus are also in the basement and the former is especially adapted to the needs of the orphanage, having the best and newest machinery and general equipment.

There will be twenty or twenty-five nuns of the order in charge of the institution and the number of children is expected to be double that of the present orphanage, which contains about 75 girls. The classes in the educational department will go through the grammar grades.

The children at the institution will range from the age of 5 to 12 or 13 years and the boys will be discharged at the age of 11 or 12 years. The girls may remain longer and there are at present in the St. Peter's orphanage several who are 15 and 16 years old.

The city of Lowell will have a just cause to be proud of the new quarters for they will be of great benefit to the needy children and give them an opportunity of education, culture and advancement.

SOUTH ENDS HELD DANCE

In Lincoln Hall, With Large Attendance

The members of the South End baseball team, which made such a fine record on the diamond during the season just closed, held a social and dance in Lincoln hall last evening, and that the players made many friends by their clean and clever playing was strikingly attested, for the hall was literally crowded when the affair opened at 8 o'clock. An excellent concert program was given by Minier's orchestra, after which the floor was cleared and general merriment enjoyed. The floor was in perfect condition and the music all that could be desired and all had a most enjoyable time.

The officers in charge of the affair were: General manager, Walter J. Lyons; assistant general manager, Edward Brennan; floor director, Joseph H. Fahey; assistant floor director, Andrew J. Dowd; chief aids, Peter McGovern and Percy Edwards; aids, Owen Boylin, George Lyons, James Gallagher, Frank Boyle, Michael Grady, William McMahon.

SUPPER GIVEN

Under Auspices of the Ladies' Aid Society of the Paige Street Baptist Church Largely Attended

A very pleasant supper and entertainment was given last evening in the vestry of the Paige Street Baptist church by the Ladies' Aid society, and the attendance was unusually large, there being present more than 200 members of the congregation.

The supper was served from 6.30 to 7.30, and those who waited on the tables were kept busy throughout the whole time serving the large numbers. The entertainment started at 8 o'clock and the program was as follows: Piano solo, Vesta Harden; solo, John S. Mott; readings, Elizabeth Dole; songs, illustrated with colored stereopticon slides, Mr. Mott; reading, Miss Dole; illustrated song, Harry Pascal; stereopticon drama, "How the Boy Left Babyland."

The dining room was in charge of Mrs. Lewis Sanders. The supper committee was as follows: Mrs. W. F. Hatch, chairman; Mrs. R. R. Harris, Mrs. M. C. Batchelder, Mrs. Jason Lord, Mrs. A. T. Green, Mrs. Leon Brown, Mrs. George Cross, Mrs. W. A. Upham, Mrs. George Fernald and Mrs. E. A. Thissell.

ISIDORE STRAUSS

Society Formed to Perpetuate His Memory as a Victim of Titanic Disaster

The Isidore Strauss association, in commemoration of the late Isidore Strauss, one of the victims of the Titanic disaster, has been formed by prominent Jewish residents of this city and it is the intention of the organization to be incorporated in the near future.

Its object is for both social and charitable purposes and is composed mostly of young married men. There are 75 charter members and meetings will be held in Odd Fellows hall in Middlesex street.

The election of officers resulted as follows: President, Abraham S. Goldman, the well known attorney; vice president, J. Friedman; treasurer, Louis Carp; secretary, Edward Rich.

Washburn Becomes Champion

BOSTON, Oct. 18.—W. M. Washburn, '15, won the Harvard tennis tournament yesterday and the title of singles champion for this year by defeating J. J. Armstrong, '14, in straight sets in the final match played on Jarvis field. He won, 6—4, 6—3, 6—2.

Only one match was played in the doubles, Washburn and Armstrong winning from Kayser and Williams, 6—2, 6—2, 2—6, 6—4.

Martial Law Proclaimed

ELY, Nev., Oct. 18.—Martial law was proclaimed in this district late yesterday by Gov. Oddie, but the state police could not reach here until today. In the meantime a force of deputy sheriffs will preserve order, which has been maintained since two Greeks were shot and killed in a riot growing out of the strike against the Nevada Consolidated Mining company at the Steptoe smelter at McGill yesterday.

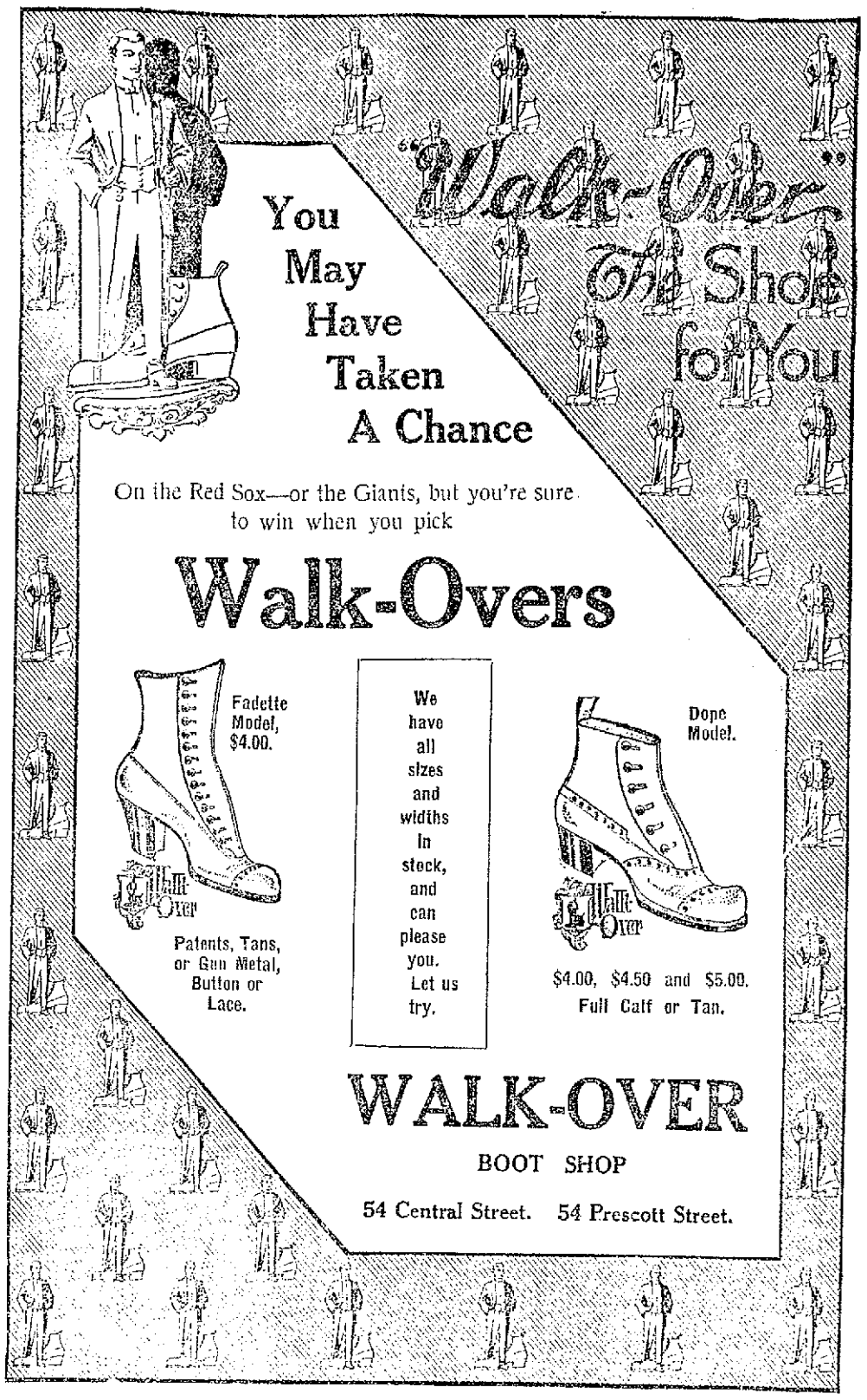

DUG UP PART OF GOLD

Man Was Excavating in Cellar

NEW HAVEN, Ct., Oct. 18.—Thud! Thud! Thud!

Against the crumbling foundation wall of a house in Meadow street, two centuries old, struck the pick of Joseph Petrilli, a poor laborer, while making excavations.

Clink! Clink! Clink!

Ah! What was that? This time he went deftly, of course, to his work. His eyes were alight with a strange moving interest. He was in the cellar, and there was no one else around to witness the stirring spectacle that was swiftly developing.

Three times his rusty pick rose and fell and three times came the sounds: Clink! Clink! Clink!

He dropped his pick and burrowed with his hands. His nervous fingers scooped up the hard, resisting dirt in heavy clods; his hands were cut and bruised by the small, jagged stones, but he paid no heed. Three feet down he must go, and it was hard, soul-searing work, but he felt no exhaustion; a lively breeze fanned his burning temples.

He could hear a parrot warbling in the distance; or perhaps it wasn't warbling.

And then he came upon it—an old-time-colored pewter pot filled to the top of the opening with—yes, that's right—pieces of eight. Those on top were covered with verdigris; below they glittered.

Petrilli, wildly excited, counted them. In all there were five. The pieces read the inscription "Carolus IV., Dei Gra., 1790," and their reverse, "Hispana Et Ind, Rex. 8 R. F. M."

The news, quickly spreading, drew hundreds of fortune-hunters to the scene thirsting for the coins. A riot was in progress when the police came.

'Tis said that where the house stands was once the shore, and that years of development have pushed the water back, thus making it appear that the hold is piratically minted.

However, Petrilli doesn't mind.

Miner's, Associate, tonight.

Receiver For Accident Ass'n.

BOSTON, Oct. 18.—George Hoag of this city was appointed receiver of the Fraternal Accident Association of America by the supreme court today. The association is a small concern with headquarters at Westfield.

DON'T WAIT

We have a good big lot of 'em, but 60c chocolate almonds at 33c a pound will go pretty fast. They're just in from the manufr. As usual we will sell those "Fresh from the Oven" cocoanut cakes at 7c a dozen, 3½c a box of 100 cakes.

Sealed packages of high grade chocolates 10c to $1.50. Howard, the druggist, 137 Central street.

The Smartest Fall Suits and Overcoats You Ever Saw

ARE NOW BEING SHOWN AND SOLD AT THE ALREADY FAMOUS P. & Q. SHOP

PRICES:

JUST TWO PRICES — $10 LOWEST IN PRICE — $15 HIGHEST IN QUALITY — TWO JUST PRICES

Come and see them! A host of smartly-tailored every-thread wool Suits and Overcoats in latest metropolitan styles for the chilly autumn and the colder winter days. Every garment made in our own New York sun-lit tailor shops and every one backed up by the strongest guarantee ever offered by a clothing establishment anywhere. Come here and save $5.00 or more on each garment purchased. We sell to you direct—maker to wearer—and you put the "dealer's profit" in your pocket.

LOOK AT THESE VALUES! SEE THEM IN OUR WINDOWS! TEST THEM IN OUR STORE!

P. & Q. Suits

Crackerjack New York and London Style Three Button Norfolk Suits, made of sturdy wools in 10 Very stylish Brownies to select.

Pure Worsted Suits, two and three button, single or double breasted styles, "The wear is there."

American Modeled Suits in very handsome patterns and colors, well made by tailors and a variety of models. Value

Business Suits for business men, cut conservative lines and made with extraordinary skill and care. Your choice of dozens of fabric patterns and colorings, ready to put on.

P. & Q. Overcoats

Stylish Dressy Overcoats, length 38 inches, Overcoats for young "sharps" too, Mackinaw and satin lined! Every garment with a stitch in it. Some were to the buttonholes.

Belted Back Overcoats with wide rights, Raglans, English Ulsters, Chesterfields, Convertible collar, Tuxedos, Overcoats for $9 to $20.

Fashionable English Style Raglans with [illegible] and with all the appointments of $25 garments. In all sizes.

Great Value Civil Suits Overcoats made in exactly the best manner, carefully full and guaranteed to withstand hard service. Warmly lined and splendid for motorists' wear.

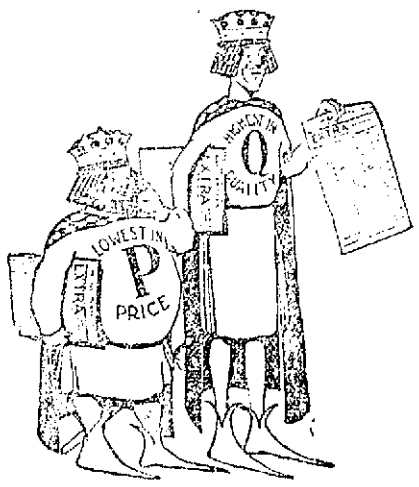

These descriptions are facts—not dreams. Come and prove our statements. There is no "cloth question" here. We have the ANSWER.

THE P. & Q. Shop

48 Central Street, Next to Electric Light Co., Lowell, Mass.

P. & Q. Shops in New York; Waterbury, Conn.; Worcester, Mass.; Lowell, Mass.; Trenton, N. J.

MEN'S OVERCOATS AND SUITS
WOMEN'S COATS, SUITS, DRESSES and MILLINERY
BOYS' AND MISSES' CLOTHING

ON CREDIT

Don't wait until the season is pretty near over to buy your Fall & Winter Suit or Coat. Buy it now. Our line is magnificent, the very latest creations of the season. We can satisfy the most critical buyer for

STYLE, QUALITY AND PRICES.

MEN'S SUITS—
$10, $12, $15, $18, $21, $24

LADIES' SUITS AND COATS—
$9, $12, $15, $18, $21, $25

There is no reason why you cannot get that FALL SUIT OR COAT now. Our system of CONFIDENTIAL CREDIT enables any honest person to buy all the latest styles at prices that cannot be duplicated at the cash stores. To make our business profitable, we must sell you, not once at a big profit—but all the time at a small profit.

The Frankel & Goodman Corporation
78 MIDDLESEX STREET.

TODAY'S STOCK MARKET

NEW YORK MARKET

Stocks	High	Low	Close
Am Beet Sugar	70⅛	69⅝	70⅛
Am Can	45½	44⅞	45½
Amal Copper	90⅝	90⅛	90¼
Am Car & Fn	63¾	61⅞	63¾
Am Car & Fn pf	119⅛	119⅛	119⅛
Am Cot Oil	58	57	58
Am Hide & L pf	31⅛	30⅝	31⅛
Am Locomo	44½	43½	44
Am Loco pf	107⅞	107⅞	107⅞
Am Smelt & R	87¼	86½	87
Am Sugar Rfn	126½	126½	126½
Anaconda	45⅞	45¾	45½
Atchison	109⅝	109½	109½
Atch pf	100⅞	100⅞	100⅞
Balt & Ohio	107⅝	106⅝	107
Canadian Pa	267¾	265¾	267¾
Cast I Pipe	21⅞	20¾	21⅛
C I Pipe pf	64½	63½	64½
Cent Leather	33½	32⅞	33⅜
Cent Leather pf	100⅝	99¾	100
Ches & Ohio	83½	83	83¼
Chi & Gt W	18⅞	17¾	18⅞
Col Fuel	42¾	41⅞	42⅞
Consol Gas	146½	145⅝	146
Dis Secur Co	30½	30	30½
Erie	36⅞	35⅝	35⅝
Erie 1st pf	53	53	53
Gen Elec	182½	182½	182½
Gt North pf	139	138⅞	139
Gt No Ore ctf	48½	48½	48½
Illinois Cen	129½	129	129
Int Met Com	21⅞	21	21⅛
Int Met pf	66⅞	66⅝	66⅝
Int Paper	17½	17	17½
Int Paper pf	59½	59¼	59¼
In S Pump Co	28½	27½	28
Iowa Central	14½	14½	14½
Kan City So	29⅞	29¾	29⅞
K City So pf	62	62	62
Kan & Tex	28⅞	28⅞	28⅞
Mexican Cent	28¼	28¼	28¼
Missouri Pac	45	44¾	44¾
Nat Lead	66½	65⅝	66½
N Y Central	116	115⅞	115¾
Nor & West	119⅞	119⅞	119⅞
North Pacific	127½	126⅞	127¼
Ont & West	37	36⅞	37
Pennsylvania	121½	121½	121⅞
People's Gas	121½	120½	120½
Pressed Steel	39⅞	38½	39
Reading	177½	176¾	177
Rep Iron & S	34⅞	33½	34
Rep I & S pf	92⅞	91⅞	92⅞
Rock Is	27½	27⅛	27½
Rock Is pf	54½	54	54½
St L & S'wn	39⅞	39⅝	39⅞
St. Paul	112½	111½	111⅞
So Pac	111½	110½	111½
Southern Ry	29⅞	29¼	29⅜
Southern Ry pf	82	82	82
Tenn Copper	44⅞	43½	44¼
Third Ave	40½	40½	40½
Union Pac	172⅞	171⅞	172⅞
U S Rub	56	56	56
U S Steel	75⅞	75⅝	75⅞
U S Steel pf	115½	115	115½
U S Steel 5s	102½	102½	102½
Utah Copper	65⅞	65½	65
Wab R R pf	14½	14½	14½
Westinghouse	85	85	85
Western Un	60½	60½	60½
W & L E pf	32⅞	32	32

Business Conditions

NEW YORK, Oct. 18.—Dun's Review says today:

"The record of bank clearings for the current week shows only small increases as compared with the same period of 1911 and 1910, but the exhibit is really highly satisfactory since one less day was included in this week's returns at some points than in the two earlier years. Total exchanges at all leading cities, according to the figures compiled by Dun's Review amounted to $3,214,047,137, a gain of 5.5 per cent. in comparison with the preceding year and of 61 per cent. as contrasted with 1910.

THE MINOR STOCKS

COMMANDED THE TRADING IN THE FINAL HOUR

The Market Closed Irregularly—Amalgamated Manifested Some Hesitation—Other Features of the Trading

NEW YORK, Oct. 18.—The heaviness of the foreign markets was followed by a downward tendency at the opening hour. Weakness was most marked in Canadian Pacific, St. Paul, Rock Island pfd., Reading, the coppers and some minor specialties.

Heavy realizing in Amalgamated was the chief feature of the first hour, other representative issues also showing increased heaviness, while a few specialties made substantial gains.

Renewed heaviness in the foreign markets, a condition ascribed to the increasing scope of the Balkan war was again reflected in local market operations today. There was no recurrence of last week's liquidation, but prices were inclined to sag. Steel was an exception among the leaders, being readily absorbed at a substantial advance from yesterday. Other active issues were under pressure, including Amal. but before noon the entire list recovered sharply.

A further rise in Steel and marked recovery in U. P. and other leaders was effective in strengthening the general list. Various minor issues figured prominently in the movement.

Traders took profits in moderate fashion later in the day and active stocks sagged slightly.

The market closed irregularly. Trading in the final hour converged largely around issues of minor importance while some of the leaders, particularly Amalgamated, manifested some hesitation.

Boston Market

BOSTON, Oct. 18.—Trading was moderately active during the opening hours of the Boston stock market today. The tone of the copper shares was steady.

Money Market

NEW YORK, Oct. 18.—Close: Prime mercantile paper 5. Sterling exchange easy at 483.75 for sixty day bills and at 485.75 for demand. Commercial bills 483½. Bar silver 65⅞. Mexican dollars 48⅞. Government bonds steady. Railroad bonds easy.

Money on call firm at 4½-7, per cent; ruling rate 4¾, last loan 4⅞. Closing bid 4⅜. Offered at 4⅞.

Time loans firm. Sixty days 5½. Ninety days 5⅝. Six months 5½-¾. Exchanges and balances

Exchanges and Balances

BOSTON, Oct. 18.—Exchanges, $32,696,811. Balances, $1,670,607.

Cotton Futures

	Opening	Close
October	10.00	10.30
November	10.00	10.22
December	10.32	10.56
January	10.38	10.58
February	10.48	10.66
March	10.62	10.78
May	10.69	10.89
June	10.70	10.85
July	10.76	10.88

Cotton Spot

Cotton spot closed quiet. Middling Uplands 10.85. Middling Gulf 11.20. Sales 2700 bales.

BOSTON MARKET

Stocks	High	Low	Close
Adventure	7½	7⅛	7⅛
Am Pneu	4¾	4¼	4¼
Am Pneu pf	21¼	21¼	21¼
Am Tel & Tel	143¾	142⅞	143¾
American Zinc	33⅜	33⅜	33⅜
Boston & Albany	213¾	212¾	213¾
Cal & Ariz	81¼	80½	80½
Cal & Hecla	588	588	588
Copper Range	58	57¾	57¾
Daly West	3½	3½	3½
Franklin	11½	11½	11½
Granby	63⅞	63½	63⅞
Greene-Cananea	10½	10⅞	10⅝
Indiana	17¾	17¾	17¾
Isle Royale	35	35	35
Mass Gas pf	94¾	94	94⅝
Miami Cop	28¼	27½	27¾
Mohawk	66	66	66
Nevada	23	22⅞	23
New England Tel	151¼	150¾	150¾
North Butte	38⅝	37¾	38
Old Dominion	62¼	62¼	62¼
Shannon	15¾	15½	15¾
Superior Cop	44½	43½	43½
Swift & Co	106⅞	106⅞	106⅞
Tamarack	46½	46½	46½
Trinity	5¼	5¼	5¼
United Fruit	191	189	190
United Sh M	55¼	54⅝	55⅝
Un Sh M pf	29¼	29¼	29¼
U S Smelting	48¼	48¼	48¼
U S Smelting pf	50¾	50¼	50¼
Utah Cons	12½	13	13¾
Wolverine	75	74	74

BOSTON CURB MARKET

Stocks	High	Low	Close
Alaska	9¼	9¼	9¼
Butte & London	53c	53c	53c
Butte Central	7½	7½	7½
Calumet	2¾	2¼	2¾
Chief Con	1¾	1¾	1¾
Corbin	26c	26c	26c
First National	1⅞	1⅞	1⅞
Goldfield Cons	2½	2½	2½
Lion Hill	94c	93c	94c
Massellith	4	4	4
Majestic	45c	45c	45c
New Douglas	3⅞	3⅞	3⅞
New Baltic	2	2	2
Ohio Copper	1⅝	1⅝	1⅝
Raven	27c	27c	27c
Smoky	2¾	2½	2½
South Lake	7⅞	7⅞	7⅞
Stewart	1¼	1¼	1¼
United eVrde	51c	51c	51c

MOVING PICTURE MEN

Wanted to Secure the Release of Schrank

MILWAUKEE, Oct. 18.—John Schrank, who attempted to kill Theodore Roosevelt in Milwaukee on Monday night, was as much ruffled as ever today. It was intimated today that the reason for having the prisoner's bail increased from $7,500 to $15,000 was the result of a plan of certain moving picture men to have him released long enough to obtain a series of picture films. District Attorney Zabel said today that all efforts in this direction would avail nothing.

Presented Set of Vestments

Humphrey O'Sullivan, of this city will attend the dedication of the new St. Benedict's church, Somerville, on Sunday morning, where his eminence, Cardinal O'Connell will officiate. Mr. O'Sullivan has presented Rev. Garrett J. Barry, pastor of the new parish a complete set of vestments, which will be worn for the first time at the dedicatory services on Sunday morning. Solemn High mass will be celebrated at 10.30 o'clock, and among those present will be a great many prominent prelates and laymen. Mayor Fitzgerald of Boston, Mayor Burns of Somerville and many professional and business men of the greater Boston district will be in attendance at the solemn service.

A SAFE INVESTMENT EARNING OVER 10%

One of the safest, most profitable investments known to finance, is a well established patented article, the demand for which is constantly increasing.

The Loomis-Manning Filter is the recognized standard of the U. S. Its efficiency has been tested by Foremost Architects, Engineers and Sanitary Experts. In use for over 99 years in the White House, for nearly 50 years in Johns Hopkins Hospital and in principal public buildings and private residences throughout the country.

There is an additional working capital to meet the growing business, The Loomis-Manning Filter Manufacturing Company purpose issuing $100,000 in bonds in denominations of $100, $500 and $1000, bearing 6 per cent interest per annum, payable January 1st and July 1st. Said bonds are redeemable at 105 per cent and accrued interest, optional on July 1, 1915, and on any other interest paying date thereafter.

Subscribers to the first $100,000 of these bonds will receive an amount equal to their subscription in shares of The Loomis-Manning Filter Distributing company the stock of which is estimated to earn 10 per cent yearly dividends. Subscribers to the second $100,000 bonds will receive a bonus of 25 per cent of their subscription in shares of The Loomis-Manning Filter Distributing company.

For full information as to our standing and reputation, prospectus of Bond Holders, and conditions of this bond offer, etc., address

THE LOOMIS-MANNING FILTER MANUFACTURING COMPANY

828 Land Title Building, Philadelphia, Pa.

DANDELION

TABLETS AND PILLS

A Miracle as a Blood Purifier

Say thousands who have used them. A positive cure for Rheumatism, Constipation and Foul Breath. Best remedy for Liver, Kidney and Stomach. Eliminates all poisons from the system without gripe. Purely vegetable and guaranteed under Pure Food and Drug Law. Free samples on request to SCHENCK CHEMICAL CO., 54 Franklin street, New York. 25 cents a box at

HALL & LYON CO., 67-69 Merrimack Street, Lowell, Mass.

A Sensation of the Hour

THE "DROPPING OFF" GOWN

New evening gowns in Paris have the effect of falling off carelessly at the hip. This imported costume shows a "dropping off" skirt of black charmeuse over a gown of white satin. The long sleeves are also ultra modish.

Pity Baseball Magnate

While the players, through the medium of Dave Fultz, are preparing the griddle for the club owning class, reciting their many grievances against the drawers of contracts, it may be just as well to call attention to one big handicap under which the club owner labors.

At all times the player has it in his power not only to nullify his contract with a club owner, but he can also deprive him of a large negotiable asset just as surely as if he yegged the dough out of a strong box.

Death, accident, sulkiness, whim, better opportunity or any one of a multitude of reasons may induce his purchase for, say $10,000. The day after he reports to his new owner if he chooses to quit the arena the purchasing magnate is 10,000 cold beans "out" and those beans are spilled with no hope of recovery.

Many instances of this nature have occurred to blight the hopes of magnates even more than they injured their pocketbooks. Probably the three most notable examples in history are those of Amos Rusie, Mike Donlin and Fielder Jones.

For a whim and a matter of $200 the Rusie quit cold on the New York club. At the time he was esteemed a greater pitcher than is Walter Johnson today. No doubt the club's owners, had they imagined for a moment that Rusie was in a permanent sulk, would have never let the matter drift as far as they did.

Mike Donlin quit the Giants when his presence on the club practically meant the championship to McGraw. He retired because of a $2,000 a year difference over salary. His retirement cost the New York club at a low estimate $50,000.

Fielder Jones quit at the zenith of his career and his ability as a player and leader. His retirement put Comiskey's club on the toboggan, besides taking a big wad of kale from the Old Roman's stock book.

Death has cost team owners some of their assets before they have had a chance to use them at all. A case was that of Alan Storke, whom the Cardinals traded to Cincinnati. He died before donning a Red uniform.

Whims or alleged business reasons sometimes touch the club owner in his purse, as was the case with the great pitcher Orval Overall, who decided between seasons that he was all through and quit cold.

The magnate makes big money, but he also has big losses and pays heavy expense. If he fails to land a winner he generally gravitates around the more existence stage.

It's one point the players should think on when they draft their bill of rights.

The Fancy Apron

The girl who likes to start her Christmas present making early might make a fancy apron for the friend who embroiders.

The favorite style is heart shaped, with the sides at the bottom and the point cut across and tied into a band. A pattern for this apron is easy to cut, a good proportion being eighteen inches across the widest part and eighteen inches long when finished.

Any soft, sheer material is liked. A fine Paris muslin is serviceable, though it looks dull like organdie. Very elaborate are those made of chiffon cloth.

The edge of the apron may be finished by turning the material on the right side a quarter inch and buttonholing over it closely with white or colored silk or mercerized cotton. A rather scant frill of lace an inch and a half deep is used on the muslin or a chiffon ruche if the latter fabric is employed.

Across the bottom of the apron and stretching upward on the right side embroider a spray of flowers in color. At the left side put a small pocket embroidered with the monogram in color.

The apron has ribbon ties and band to match the embroidery or white if preferred. If a bib is added it is also heart shaped and quite small; otherwise the fluffy effect is lost. The bib is finished on the edge like the apron and embroidered with a smaller spray of flowers.

COL. ROOSEVELT

Tells Gov. Johnson to Keep the Fight Going in Full Blast Till He Recovers

CHICAGO, Oct. 18.—"Keep the fight going full blast, Johnson. Don't let our boys slacken up in their work because I can't be with them for a few days. Tell the people you speak to I wish I could get out there working with you myself and that I certainly will be as soon as my doctors will let me."

This was Col. Roosevelt's parting injunction and encouragement to Gov. Hiram Johnson, the progressive candidate for vice president when the latter left the presidential candidate at Mercy hospital today.

YOU WANT THE STYLE

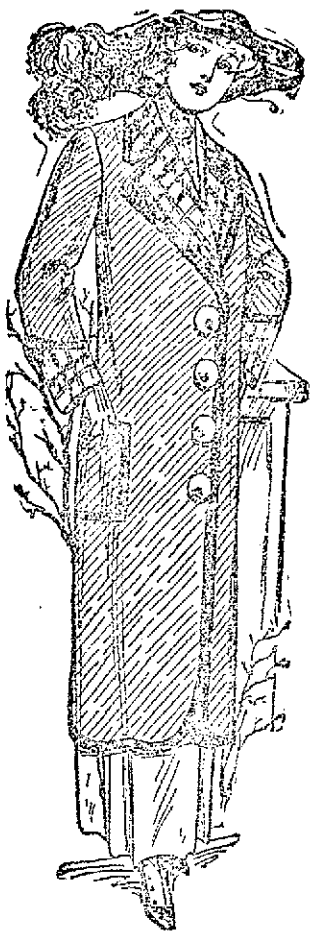

You want the Quality. You want the Best Prices. That is why this store is where you should buy your New Fall Garments. We are prepared for the big rush. Buy now while stocks are at their heights.

SPECIAL LOTS of SUITS

SELLING AT

$13.75, $15.75 and $19.75

You would be proud to own a suit from any of the assortments. No suits shown in Lowell at $5.00 more can compare with them.

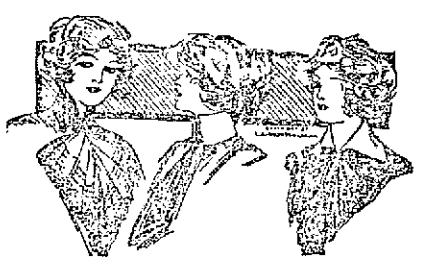

50 Dozen Stylish New Waists, unpacked yesterday 98c, $1.98, $2.98

We are busy in the Waist Dept.

Friday and Saturday are Children's Days. Special values on sale in Coats and Dresses.

COATS COATS

If it is a Coat that you intend buying this season, we can show you an assortment that will astonish you.

Johnny Coats $7.98, $10, $12.50 to $25

College Coats, man tailored,

$10.50 Friday and Saturday

$15.00 Values

VERY SPECIAL $7.98

25 Mackinaw Coats, selling to $14.75, at .....$7.98 Today

Children's Coats $2.98, were $4.90.

Children's Dresses 98c, were $1.50.

New York Cloak and Suit Co. 12-18 JOHN STREET

COLONEL ROOSEVELT IMPROVED

His Temperature Normal and He Says That He Passed a Bully Night

CHICAGO, Oct. 18.—Col. Roosevelt awoke at Mercy hospital today shortly before 7 o'clock full of vigor. His nurse hastened into the colonel's room and was assured that he had had a perfectly bully night. His temperature then was normal.

Last night brought Col. Roosevelt more sleep than he has had since he was wounded. Shortly after 11 o'clock last night he dropped the book he had been reading. Mrs Roosevelt retired to her room, the lights were extinguished and he fell asleep, not to awaken until 4.30 this morning when his clinical record was taken for the only time during the night.

Col. Roosevelt slept more than six and a half hours which he declared upon awakening had been more than he had been accustomed to all his life. The colonel felt fine. He not only said so himself but he showed it in every way. His color was good. His eyes were bright and his manner was animated. He joked and laughed with his nurse during the process of taking his clinical record.

During the entire night quiet reigned in the colonel's quarters. Dr. Terrell, who travels with the colonel, did not visit his patient after 10 o'clock. Not once did Mrs. Roosevelt awaken to find how her husband was faring. She also was satisfied that all was well.

The colonel is said to suffer no pain because of pressure of the bullet against his fractured rib. The rib itself is now believed to be mending rapidly. When he awoke this morning he wondered whether the doctors would decide to remove the bullet. He said if it was extracted he would have it gilded and made into a pocket piece. While, in the opinion of experts, all danger of sepsis is not altogether passed, the chances that it may develop are not believed to be great. All indications point to the conclusion that the wound is healing normally and that the bullet gradually is being isolated by a new growth of tissue.

Shortly after the colonel awoke he was given a sponge bath and alcohol rub. He said he was ravenously hungry and was almost positive the fare allowed would not prove to be half enough. He declared a steak and a couple of chops would about fill the bill.

It is quite apparent that Col. Roosevelt is anxious to be up and doing. Whether it will be possible to restrain him longer than next Monday when he plans to start for his Oyster Bay home is regarded as doubtful by the attendants.

Mr. Roosevelt's physicians began today computing the wisdom of letting the colonel out soon. They were not inclined to make a definite promise but the tone of the conversation appeared to centre around the likelihood of his leaving Chicago Monday or Tuesday.

Col. Roosevelt said he would like to be on his way to Oyster Bay Sunday. This, it was agreed, was impossible. The horrible danger from lockjaw has been made less probable by administering an antitoxin but the practice of taking absolutely no chances will be continued.

Dr. Murphy said the colonel should take no chances. Mrs. Roosevelt agreed with this and Col. Roosevelt said:

"Well, you're all against me. I see, so I guess all I can do is to protest vigorously every time I have an opportunity. I will admit I am being remedy with such breakfasts as I had this morning."

He asked about his running mate, Gov. Johnson, and when told the governor had arrived in Chicago and would come to the hospital after a noon day meeting he was pleased.

Presented Purse of $100

The employes of the Harvard Brewery presented James McMahon, a fellow employe, with a purse of one hundred dollars this morning. Mr. McMahon was injured a few months ago, his injuries being so serious that he was unable to return to work until a short time ago. The employes then collected the sum of one hundred dollars among themselves and this morning presented the liberal amount to him, Mr. Charles McDermott making the presentation speech. The committee in charge of the gift were Charles McDermott, Sylvester Dunn and James O'Brien.

A Grass Fire

An alarm from box 38 at 12.40 this afternoon summoned a portion of the fire department to a grass fire in Manchester street. The blaze was extinguished before any damage was done.

A son was born October 11 to Mr. and Mrs. Frank A. Callahan of Oakmont, Pa. Mrs. Callahan was formerly Miss Hazel R. Cotter of this city and Mr. Callahan was also formerly a resident of Lowell.

There will be an anniversary mass of requiem celebrated in St. Peter's church, Tuesday morning, Oct. 22d, for the repose of the soul of the late Thomas F. Meagher.

The Westford street chemical was called to Wilder street, in the vicinity of the bridge over the railroad, late yesterday afternoon to extinguish a grass fire. The firemen kept the flames from spreading to the buildings nearby and no damage resulted.

THE CREW ESCAPED

Fishing Schooner Was Totally Wrecked

ST. JOHNS, N. F., Oct. 18.—The fishing schooner Margie Smith of Gloucester, Mass., was totally wrecked in Bonne Bay last night. The crew escaped. The Smith was built at Bristol, Me., in 1876, and with equipment and cargo was valued at $10,000.

Principal Dooley Spoke

Mr. William H. Dooley, principal of the Lowell Industrial school, journeyed to Pelham last night and there upon request of the members delivered an address before the Parents' association. The subject of his talk was "The Advantages of a Practical Education," and there was a large number present to hear the speaker whose words were very instructive as well as pleasing. Mr. Dooley is well known as an exponent of the practical phase of education in the school.

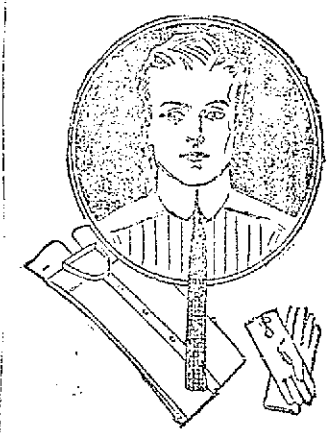

IF IT'S A HAT

A pair of gloves, a shirt or a tie you want, we have them from the best makers, at reasonable prices.

J. C. Manseau

Cor. Merrimack & Hanover Sts.

141-145 Merrimack Street 141-145 Merrimack Street

GREGOIRE

LOWELL'S GREATEST MILLINERY STORE.

BIG BARGAINS FOR SATURDAY

100 Trimmed Hats, value $5.00, for this sale $2.98

200 Trimmed Hats, value $10.00 for this sale $4.98

Children's Trimmed Hats in all colors, 98c, $1.25 and upward

Ready-to-Wear Hats in all colors, made of silk velvet in all the newest styles, $1.48, $1.98 and upward

Untrimmed Felt Hats in all colors and shapes for...98c, $1.48 and upward

Beaver Hats in all colors and styles at a very low price.

Untrimmed Velvet Shapes.....$1.48

Fancy Feathers and Stickups, 19c, 25c, 48c and upward

THE LOWELL SUN

JOHN H. HARRINGTON, Proprietor

SUN BUILDING, MERRIMACK SQUARE, LOWELL, MASS.

Member of the Associated Press

THREE DOLLARS PER YEAR. TWENTY-FIVE CENTS PER MONTH

HOW THE TARIFF FLEECES THE FARMER

The republican cry in this as in past campaigns is, that to put the democratic party in power means idle factories, panic and starvation.

The people by this time should understand full well what that cry means; they should realize that it is the cry by which they have been bluffed for nearly twenty years by a party that had a close alliance with the trusts and combines by which the people were robbed. The one issue for which the republican party stands is the high protective tariff by which the trusts are fostered and maintained, by which they are enabled to stamp out competition and extort the most outrageous prices for the necessaries of life.

The republican spellbinders tell the farmer that but for the republican policy of protection his business would be unprofitable; they tell the mill operative that but for the high tariff the mills could not run and that the people would be without the means of making a living. Now all these republican claims are so much buncombe a fact that can easily be demonstrated from the Payne-Aldrich law.

It cannot be denied that the imposition of a high tariff tax increases the price of any commodity. This is made plain in the price of American beef, which sells for almost twice as much in New York as in London. If the farmer looks into the tariff law he will find practically everything he needs in his household or his farm heavily taxed. He will find the plow horse taxed from the ears to the tail as follows:

Articles.	Tariff Per Cent.	Articles	Tariff Per Cent.
Bridle	45	Rivets	45
Harness	45	Rings	45
Backband	45	Buckles	45
Hames	45	Rope	35
Iron plow	45	Brass rod	45
Wooden plow	45	Hoed pin	45
Bolts	17 to 50	Plow lines hemp	19 to 25
Trace chains	45	Plow line flax	22 to 80
Clips	45	Plow lines cotton	45
Clevis	45	Plow lines leather	35
Clevis pin	45	Horse shoes	6 to 22
Washers	5 to 10	Horse shoe nails	11 to 58

The farmer will also find that the driver of the plow is taxed from head to foot as indicated below:

Articles.	Tariff Per Cent.	Articles	Tariff Per Cent.
Hat of fur	47 to 150	Ready made coat	50 to 60
Hat of straw	[illegible]	Ready made clothing	40 to 82
Hat of wool	35 to 100	Collar buttons	50
Leather gloves	60	[illegible]	50
Sheep gloves	50 to 81	Needle	50
Kid gloves	50 to 81	Diamonds	Free
Shirt, cotton	50 to 64	Pearls	Free
Drawers, cotton	50 to 64	Shoes	25
Stockings, cotton	50	Rubber boots	50 to 157
Stockings, mixed	50 to 95	Hose boots	60 to 82
Coat	[illegible]	Rubber [illegible]	50
Coat, wool	[illegible] to 84	Rubber boots	57 to 113

But is the matter of clothing the farmer and his wife taxed to an extent that makes it quite expensive for her to wear a woolen dress. She is taxed under the Payne-Aldrich law as follows:

Articles.	Tariff Per Cent.	Articles	Tariff Per Cent.
Woolen knit underwear	50 to 90	Stockings, lisle	30
Woolen cloak	[illegible]	Silk hose, [illegible]	50 to 65
Woolen jacket	50 to 90	Necktie	50
Woolen shawl	[illegible] to 106	Silk	25
Woolen plushes	[illegible] to 120	Jewelry	60
Flannels	100	Corset cover	60
Belt	50	Cotton velvet	52 to 75
Dress goods	70 to 149	Silk velvet	50 to 65
Gloves, leather	60	Fur hat	47 to 80
Gloves, schmoschen	50 to 80	Straw hats	25
Gloves, sheep	50 to 81	Wool hats	55 to 100
Gloves, kid	50 to 86	Waterproof cloth	54

Perhaps after reading these figures, the farmer will be convinced that instead of helping him the Payne-Aldrich law has taxed him to the limit. Would he not be benefited if the tariff on farming implements, his wearing apparel, his sugar, his beef and his coal were either materially reduced or entirely removed? Would it not be in the justification of the republican cry that a reduction in the tariff would ruin the country? Has not the high tariff driven the [illegible] out of open resistance? The people are groaning under the high cost of living and yet the beef trust is selling its American product in Europe at a price about half what is paid by the American consumer. The republican party is responsible for this; the leaders know that this has been going on for years and they want it continued. What is true of beef is true in this respect is true of steel rails and many other articles controlled by the trusts. Yet the republican party wants to be returned to power in order that this state of affairs may be maintained. The republicans ask the people to vote against their own interests, to vote against a reduction of the tariff which through an alliance with the trusts has been put on the law making power of the country. The president of the United States is only their servant, the republican leaders their master and lobbyists. Do the people want to maintain the status quo or do they want to terminate it at the earliest moment?

The coming election will give the people an opportunity to redeem themselves from this thraldom, this tariff oppression, brought and maintained by the excessive tariff provided in the Payne-Aldrich law, in which the republican party increased the tariff instead of carrying out its pledge to the people to revise the tariff downward.

THE ISSUES REMAIN UNCHANGED

Some of the Roosevelt supporters are saying that it was the attempt upon the Colonel that led to the attempt upon his life. There is no foundation whatever for any such assumption, and furthermore the attempt to make political capital out of the occurrence will fail. The decision of the issues in this campaign is not to depend upon the act of an insane man in assaulting one of the candidates. The campaign issues are the same now as they were before Colonel Roosevelt was wounded by a half-crazed fanatic.

HIGHLY OPTIMISTIC

The republican national committee, or at least some members thereof are to be admired for their optimism. Here is Mr. Estabrook of the committee saying that from the reports coming in to the committee during the last ten days it is clear that President Taft will be re-elected. Taft's campaign manager learned the same thing months ago but in less than another month he and the committee will learn a great deal more.

The candidacy of Mayor Fitzgerald for United States senator is disturbing some republicans in and around Boston. Ex-Governor Draper has also declared his candidacy for the United States senate and certainly it would be very easy to find a more popular republican. Draper is not quite big enough nor broad enough for a senator.

Various newspapers in commenting upon the observance of Columbus day say that it has taken its place among the national holidays. It happens that we have no national holidays, not even the Fourth of July. They are all state holidays.

Has anybody heard of Hon. Joseph Walker as a candidate for governor in this campaign? Surely he has not withdrawn in favor of Mr. Bird.

Seen and Heard

"A difference of taste in jests is a great strain on the affections."

"Keep your face always toward the sunshine, and the shadows will fall behind you."

"The grand essentials of happiness are something to do, something to love, and something to hope for."

"Oh, mother, why are the men in the front baldheaded?"

"They bought their tickets from the scalpers, by child."

"Let us be glad.
This little span called life soon is past;
Let us forget the lifful woes and tears,
The heartaches and the fears,
And just be glad."

"Dear heart
That wearied art with long, long suffering,
And seest only more to take its place,
And sharper as the nerves grow tenderer,
Drink deeper at the fount of patience, let
Its cool draughts calm unrest that flows a mad
And feverish current, in thy veins.
The soul that dwells within the fount—
Will soothe thy life."

"I spent my vacation in beautiful Wiscasset," said Jerome S. McWade, the Duluth capitalist. Wiscasset, you know, is famous for having originated the humorist phrase, "The woods is full of 'em."

"This is the story.

"A very deaf old man was shooting squirrels along Wiscasset way. A stranger happened along and said.

"'Old man, which is the road to Wiscasset?'

"The deaf old fellow, failing to understand, answered:

"'That's one—that's a squirrel setthe' up thar on that tree! See him?'

"'I didn't ask you about the squirrels' said the stranger impatiently. 'I asked you, durn it all, which was the road to Wiscasset?'

"'Yep,' said the deaf old huntsman excitedly. 'Yep thar's another, too, jest a-peekin' out'en that knot-hole.'

"Then the stranger, losing his patience, roared:

"'You're a fool!'

"'Yep the woods is full of 'em,' said the old man complacently."

A VISION

A violet in her lovely hair,
A rose upon her bosom fair!
But O, her eyes
A lovelier violet disclose
And her ripe lips the sweetest rose
That's 'neath the skies.

A lute beneath her graceful hand
Breathes music forth at her command;
But still her tongue
Far richer music calls to birth
That all the minstrel power on earth
Can give to song.

And thus she moves in tender light,
The fairest sight, where all is bright,
Serene and sweet;
And she is a queen full fathoms round,
That follows close the very ground
Beneath her feet!

New York Evening Mail.

Miss Marie Molson of Chester street, was greatly surprised the other day, when she received by express a box containing an old coat she had worn three years ago. The garment was in the same condition as when it was sold to a rag dealer in Chester street and was sent from Terrebonne, Que. but however Miss Molson is now going to keep it for there is quite a story connected with it.

It appears that three years ago Miss Elodie Germain, a native of this city left for Terrebonne, Que. where she made her home. Shortly afterward she wrote to her friend, Miss Marie Molson of Chester street. The letter reached the letter put it in a coat pocket and paid no more attention to it. A few months ago a relative of Miss Molson sold the coat to a rag dealer.

Last week a brother-in-law of Miss Germain, who is employed in a paper mill in Terrebonne, Que., while unloading a bale of rags, found a black coat. As is the custom in paper mills where old clothing is handled he searched the coat pockets, and there found a letter addressed to Miss Marie Molson, Chester street, Lowell, Mass. He read the few lines on the paper and was nearly overcome with surprise when he glanced at the signature which was Elodie Germain, Terrebonne, Que.

The brother-in-law threw the coat aside and at night brought it home and showed it to Miss Germain who recognized it as being the property of her Lowell friend, and then she identified the letter as the one she sent to Lowell three years ago. The young woman kept the letter as a souvenir and packing the coat in a box shipped it to Miss Molson in this city.

25 CENT "DANDERINE" FOR FALLING HAIR AND DANDRUFF--GROWS HAIR

Don't pay 50 cents for worthless hair tonics--Use old, reliable, harmless "Danderine"

Thin, brittle, colorless and scraggy hair is mute evidence of a neglected scalp; of dandruff—that awful scurf.

There is nothing so destructive to the hair as dandruff. It robs the hair of its lustre, its strength and its very life; eventually producing a feverishness and itching of the scalp, which if not remedied causes the hair roots to shrink, loosen and die—then the hair falls out fast.

A little Danderine tonight—now—anytime—will surely save your hair.

Get a 25 cent bottle of Knowlton's Danderine from any drug store or toilet counter, and after the first application you will say it was the best investment you ever made. Your hair will immediately take on that life, lustre and luxuriance which is so beautiful. It will become wavy and fluffy and have the appearance of abundance; an incomparable gloss and softness, but what will please you most will be after just a few weeks' use, when you will actually see a lot of fine, downy hair—new hair—growing all over the scalp.

ONE LOWELL CLERGYMAN

Is Criticised by a Lawrence Paper as Making a False Charge Against Lawrence Men

The Lawrence Telegram has the following:

But we haven't yet got used to blows from behind delivered by men who should be upholders of Lawrence in its fight against anarchy. Two clergymen on Sunday were guilty of such conduct.

One, the Rev. Mr. Cummings, a well known Lowell minister, said Lawrence was lacking in courage because "250 men from Lawrence drawn for jury service were afraid to serve." As all in Lawrence know, these men were from other parts of Essex county than Lawrence.

But the offence of this Lowell minister was not as bad as that of the Boston divine, Rev. Portland Myers, pastor of Tremont Temple.

He is quoted in the Boston Journal as saying in his sermon Sunday night on the parade score: "Most of the men who were responsible for the arranging of the monster patriotic celebration in Lawrence Saturday, in which the citizens displayed the American flag and voiced their protest against the I. W. W., are not fit to be allowed to wear the American flag.

"Early last week I received a message saying that most of these men had made their money by the sale of rum."

It will be noticed that the reverend gentleman based this astounding and wholly unfounded statement on a message he says he received. As a matter of record, something he could easily have ascertained, not a man on the general committee that arranged for the meeting and that appointed the parade committee is in the liquor business.

It would be a difficult task, though, to get up a parade in any license city in the country in which 10 per cent of the population participated or a day on which all the saloons were closed, in which no liquor dealers took any part. Besides without in any way entering into a discussion of the ethics of the matter, it may be said that it was not held a disbarment against Grant serving through the war that it was reported that he had sold rum and that he drank more of it than any other northern general.

We will refrain from quoting what Lincoln said on the subject, for presumably even Rev. Mr. Myers can recall it.

POLYGAMY IS CHARGED

Hotel Clerk Was Given Sentence

BOSTON, Oct. 18. Willis G. Hodge, a hotel clerk at Jackson, N. H., who lived in this city at one time, pleaded guilty to polygamy in the superior court yesterday before Judge Brown and was sentenced to the house of correction for a year and a half. On June 10, 1903, he and Ella Hurley were married and on Oct. 7, 1908, Adelaide Caputo of the north end was married to him under the name of William A. Smith.

Both wives chatted pleasantly on a settee in the courtroom during the proceedings. They seemed satisfied that the cause of their domestic troubles had been removed to a penal institution.

Hodge lived two weeks with his second wife and then made known to her that he already had a wife living. Upon departing this information he left the house. Her efforts to find him were unavailing and the next time she heard of him was when the police sent for her.

The first wife learned of the second marriage through scraps of an old letter from wife No. 2 that Hodge threw into a waste basket.

Both marriages were in Boston. Hodge has been in jail since July 18, when he was brought here from Jackson. He has two children by his first marriage.

FARMER BADLY WOUNDED

Refused to Give Money to Stranger

BENNINGTON, Vt., Oct. 18.—Orson Tinkham, a farmer, 65, living in Shaftsbury, about two miles north of this village, was shot twice last night by a strange man who stopped the farmer, who was driving toward his home, and demanded money.

One bullet struck Tinkham behind the ear and came out through the cheek. The other entered the groin and, in the opinion of physicians, is serious, if not fatal.

At the first shot Tinkham lashed his horses and drove to a farmhouse about a mile distant. A telephone message brought the local officers and an ambulance, and the wounded man was taken to a Troy hospital.

Tinkham describes his assailant as about 30 years old and about 5 ft. 8 in. tall. The man wore a black hat and black sweater.

He asked the farmer for a ride, which was refused. He then made his demand for money and almost instantly fired the first shot.

Two deputy sheriffs and the state's attorney have been scouring the country in an automobile, but have found no trace of the highwayman.

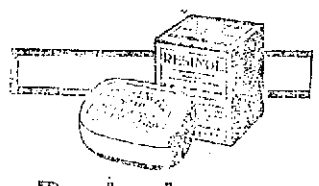

Resinol stops itching instantly

THIS moment Resinol Soap and Resinol Ointment touch any itching skin, the itching stops and healing begins. That Resinol affords this immediate and grateful relief there could be no better evidence than the words of those who have themselves proven it:

Pittsburg, Pa.—"Though I tried many prices I can get relief at all until I sent for Resinol Soap and Resinol Ointment and found immediate relief." Mrs. R. D. White, 127 Larimer Ave., N. S., June 3, 1912.

New York, N. Y.—"The itching stopped as if by magic." Franklin Barr, 81 Fulton St., July 5, 1912.

Cincinnati, O.—"My little girl had an eruption * * * scratched continually. The itching was intense. Resinol Ointment soothed her immediately." Mrs. Frank Lenzsch, 127 Dorsey St., June 3, 1912.

Baltimore, Md.—"I washed the sores with Resinol Soap and then put on Resinol Ointment, and the first time I used it it gave relief." Mrs. J. Heisner, 2011 Wilhelm St., June 5, 1912.

Trial free: Resinol Ointment (50c) and Resinol Soap (25c) are invariably best for skin troubles. Your druggist deals them, but for free sample of each, write Dept. 6-A, Resinol Chemical Co., Baltimore, Md.

FITS

St. Vitus Dance, Falling Sickness

yield immediately to the remarkable medicine that has for over 40 years been a standard treatment for these troubles—Dr. Kline's Great Nerve Remedy. Doctors prescribe it especially for these diseases; it is not a cure-all. Its beneficial effects are immediate. Druggists everywhere sell it. To prove its merits we will cheerfully send a Full $2.00 Supply without charge.

$2.00 Bottle FREE

Kline Laboratories 45 East 20th Street Dept. 40, N.Y. City

Removal Notice

Miss M. I. Corcoran, dress-maker, wishes to announce that she has moved from 4 Tyler St. to 10 Fifth St., where she will be pleased to meet her customers and friends.

DROWN

All your sorrows, if they are caused from Piles, Old Sores or a Skin Disease, by using St. Thomas' Salve—Price 35c. All Druggists.

Industrial Courses

DAY AND EVENING SESSIONS

CIVIL SERVICE COURSE
SECRETARIAL COURSE
BOOKKEEPING COURSE
SHORTHAND COURSE
TYPEWRITING COURSE

Graduates Are Placed in Office and Government Situations

A Free Catalog Tells How. Begin Any Day.

LOWELL COMMERCIAL COLLEGE
7 MERRIMACK SQUARE

AFTER GETTING OTHER FIGURES

On shingling your house, try Taylor Roofing Co. Do you want a few rolls of Reamer Roofing? Tel. 269. 340 Humphrey St.

DR. HALLOCK'S ELVITA PILLS

60 YEARS OF CURES

$1 BOX FREE

A Great Nerve Remedy and Reconstructive Tonic for Man or Woman

Are you all run down? Are you discouraged? Are you melancholy? Have you weak kidneys with pains in back and legs? Are you threatened with paralysis? Are you always tired—worried—blue—and despondent? Then send for a box of El-Vi-Ta Pills. For weak, worn out and nervous people, nervous weakness, nervous debility, nervous exhaustion, nervous dyspepsia, and weakness of all kinds and from whatever cause, stops all wasting. A blood producer and a body builder, gives strength, vitality. A most wonderful invigorator. A single package proves their great qualities. Makes men powerful, giving strength, courage and reserve nerve power. Used in private practice for 60 years.

$1 per box. A regular $1 box free, sent sealed in plain package on receipt of ten cents to pay postage.

DR. HALLOCK'S EL-VI-TA CAPSULES for all bladder and kidney complaints $1 per box.

DR. HALLOCK'S FAMOUS EL-VI-TA "LIFE GIVING REMEDIES" are for sale at all reliable druggists, or sent by mail in plain sealed package on receipt of price. OUR MEDICAL BOOK on blood and nervous complaints should be read by every man. Sent sealed free.

DR. HALLOCK CO.
114 COURT ST., BOSTON, MASS.

MEET ME AT THE LOWELL INN

The best place in Lowell to get a good square meal.

THE ONLY WAY

To get any good out of a thing—if it's Good—is to try it.

The "Ironless" Pant Pressers

Are saving other men a lot of time, money and bother, and they will do the same for you.

Price $2.00

Worth $5.00 to Any Man

At Clothing, Haberdashers and Hardware Stores

Convenience

Our Free Auto Delivery means that your telephone orders are quickly filled and your pressing not only carefully done, but quickly delivered.

The Valet

41 Merrimack Street.

Putnam & Son Comp'y

166 CENTRAL STREET.

ARE YOU READY FOR YOUR NEW FALL SUIT?

The crisp air of these fair fall days has turned men's thoughts to warmer clothes—

The new colorings in cheviots are more attractive than you've seen in years—and roughish faced fabrics are most in vogue this season—you may choose here from a variety of patterns and colorings not to be found elsewhere, the best cheviots made in America, Harris Island Tweeds from Scotland or genuine Donegal homespuns from Ireland—

We did not forget, however, the man who prefers smooth faced fancy worsteds—and these we have provided in quiet gray effects, fine dark grounds and black and blue unfinished worsteds and serges—

Made on new models—every one of them—conservative, soft roll, high peaked English, or the English coat with regular lapels—whichever you select be assured the cut is correct—

These New Suits made by Rogers, Peet Co. the best in America.....$20 to $45

These New Suits, guaranteed to wear to your satisfaction or a new Suit free.....$15

These New Suits, every Coat hand tailored, even to the button holes.....$13.50

These New Suits, all coats made with hand-felled collars.....$10.00

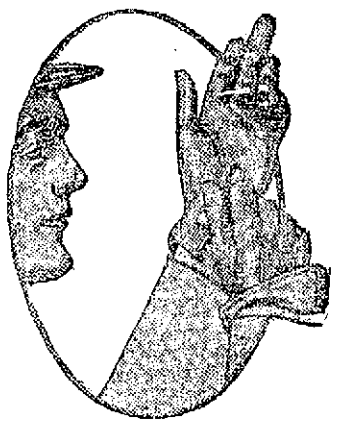

Our Famous STREET GLOVES

$1.00

Made from imported Cape leather—outseams, silk stitched, new shades of tan—equal to gloves sold for $1.50 elsewhere.

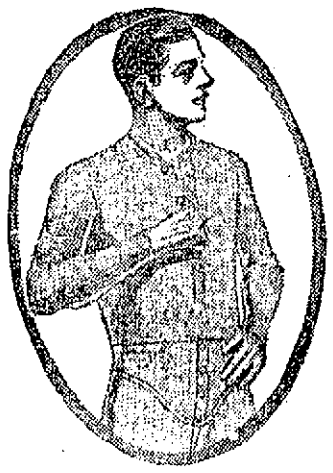

Natural Wool Underwear

79c

Our special Winter underweari—elsewhere $1.00. Soft front shirts finished with silk galoon—Drawers with full English jean bands and suspender supports—both garments have fine large pearl buttons.

THE SUN CLASSIFIED ADVERTISEMENTS

TO LET

STORE TO LET, CORNER OF JOHN and Merrimack sts. Inquire at The Lowell Five Cent Savings Bank.

FURNISHED ROOMS TO LET FOR light housekeeping at 387 Central st. Hoffman House.

PLEASANT UPSTAIRS TENEMENT of four rooms, bath and hall, to let at 43 Liberty st.; piazza, good yard.

WARM TENEMENT FOR THE WINTER, to let; 5 good rooms, handy to the mills, best of repair, separate toilet. $1.60 per week; unusual value. T. H. Elliott, 64 Central st.

FURNISHED ROOMS TO LET BY the night, from 25c up; by the week $1.00 up. Suite rooms for light housekeeping; steam heat and gas. 278 Central st.

NEW MODERN TENEMENT OF SIX rooms to let at 712 Gorham st.; pantry, bath, soap stone sink and set tubs. Coal and wood sheds and clothes reel on the same flight. Rent $16.

WARM UPPER TENEMENT OF 6 rooms with bath, set tubs, etc., $2.50 per week, at 471 School st. Another tenement of 4 rooms at 72 South st., $8.00 a month. Telephone E. M. Barney, 605 Stevens st.

LARGE SUNNY FURNISHED OR unfurnished rooms, steam heat, gas and bath. Inquire 20 Varney st.

TWO UNFURNISHED ROOMS TO let, suitable for light housekeeping for one or two ladies. 93 Chestnut st., upstairs.

PLEASANT SUNNY FLAT OF SIX rooms, pantry and bath, modern conveniences, to let. Inquire at 27 Smith street.

UPSTAIRS TENEMENT OF SEVEN rooms, to let on Lombard st.; bath, steam heat. G. E. Kimball, 97 Central st.

HALF DOUBLE HOUSE TO LET; six rooms, gas, electric light, set tubs, hot and cold water, furnace heat. Inquire next door, Dana st., cor. Aiken ave.

6-ROOM COTTAGE FOR SALE cheap; 3000 ft. land; fruit trees; easy terms. 85 B st.

5 AND 6-ROOM TENEMENTS TO let, near depot; $3 per month. Eugene G. Russell, 407 Middlesex st.

5-ROOM TENEMENT TO LET AT 623 East Merrimack st. Rent $1.75 a week. Inquire on premises.

STORE TO LET AND 4-ROOM tenement suitable for variety store. Inquire upstairs, 53 Walnut st.

FOUR FLATS AT 145 CUSHING ST. to let, 3 and 4 rooms each, $1.00 a week. 3 flats at 55 Elm st., 4 rooms each, $1.75 a week. One 7-room tenement, 48 Prospect st., $10 a month. Coal is high, get a warm flat at once. Flats are all new. Inquire Jos. Flynn, 71 Chapel st.

SIX ROOM TENEMENT TO LET, with bath, hot and cold water, near Westford st., $15 per month. Apply today to Eugene G. Russell, 407 Middlesex st.

SEE FOUR ROOM TENEMENT, FACing Chestnut st., near Willow st. Very pleasant and clean. Nice cellar. Toilet on floor. Geo. E. Brown, 79 Chestnut st.

HOUSE AT 818 MERRIMACK ST. TO let. Rent low, bath and furnace. Inquire C. A. Richardson at the Lowell Five Cent Savings Bank.

MODERN FLAT OF 5 ROOMS WITH bath, to let; all hardwood floors, steam heat, electric lights, in a desirable part of the Highlands, rent reasonable. Apply today to Eugene G. Russell, 407 Middlesex st.

DOWN STAIRS FLAT OF 6 ROOMS to let; with bath and hot water, near the corner of Westford and Foster sts. Rent $16 a month. Apply at once to Eugene G. Russell, 407 Middlesex st.

NEAR LOWELL BLEACHERY, A new, modern flat to let. Rent $16 per month. Inquire at 757 Gorham st.

ROOM SUITABLE FOR BARBER shop or business office, to let, on second floor of the Harrington bldg., 52 Central st.

6-ROOM TENEMENT TO LET; ALL in first class repair, at 75 Tyler st., rent $2.50 a week. Apply at 102 Hildreth bldg., or tel. 1888.

TO LET

HOUSE OF 10 ROOMS IN THE Highlands, to let; hot and cold water, gas, bath and furnace heat. Apply 498 Central st.

SMALL TENEMENT TO LET; ALSO furnished steam heated rooms, in Marston bldg., 155 Middlesex st.; janitor and matron in attendance. Cameron Bros., proprietors.

FLATS OF 4 ROOMS TO LET IN Central st., near post office, with modern conveniences. Apply 468 Central st.

6-ROOM TENEMENT TO LET ON first floor. Apply rear 40 Mead st.

SUITE OF ROOMS TO LET AT 23 Bourne st., cor. Moore st.

FURNISHED ROOMS TO LET; steam heat, bath, $1.25 per week and upwards. Apply Columbia, 179 Middlesex st.

8-ROOM COTTAGE TO LET; BATH, hot water, furnace. 39 Beaulieu st. Apply at 25 Beaulieu st.

SMALL TENEMENTS OF TWO AND three rooms each, off Middlesex st., to let; newly painted and papered; water, gas and sewer con.; $1, $1.25 and $1.50 per week. Geo. F. White, 185 Middlesex st.

STORAGE FOR FURNITURE
Separate rooms $1 per month for regular $2 two-horse load. The driest and cleanest place for storage in Lowell. Telephone connection. O. F. Prentiss, 356 Bridge st.

FREE
TO THE
SICK

It matters not the name of the disease you are suffering with, how many physicians you have taken treatment with, do not be discouraged. DR. TEMPLE'S TREATMENT WILL CURE YOU. Cancers, Tumors, all acute and Chronic Blood and Nervous Diseases of Men and Women, Hydrocele, Varicocele, Stricture, Prostatic Diseases, Piles, Fistula, Fissures, Ulcers and all Rectal Diseases. WITHOUT THE USE OF THE KNIFE. Diseases of the Eye, Ear, Nose, Throat, Skin, Stomach, Liver, Kidneys, Bladder, Bowels and Rectum, Epilepsy and all Nervous Diseases.

Terms are always made to suit the convenience of anyone applying for treatment, and very reasonable charges. Do not treat elsewhere until you have investigated methods and terms. Lowell office, 97 Central st., Mansur block, Wednesday, 2 to 4; 7 to 8. Sundays, 10 to 12. Consultation, Examination, Advice FREE. Boston office, 1996 Boylston street, near Massachusetts avenue. Hours by appointment only.

CHRONIC DISEASES
TREATED BY
MECHANO THERAPY
FREE—CONSULTATION—FREE

Mechano-Therapy is Nature's method of treating diseases by the correction of irregularities in the circulation, the absorption of disease poisons in the body by the circulation and their subsequent discharge from the body by means of the natural channels. Asthma, Rheumatism, Piles, Nervous diseases, Kidney and liver troubles, Insomnia, Dyspepsia, catarrh, constipation and other diseases treated by this method. F. A. Magraw, Doctor of Mechano-Therapy, 97 Central st., room 11. Office hours, Sundays and Thursdays, 3 to 5, 7 to 8 p. m.

W. A. LEW
Steam dyeing and cleansing of ladies' and gents wearing apparel. 30 years in the business.
40 JOHN STREET

HELP WANTED

TEN HOUSE TO HOUSE CANVASSers wanted. Something new. Appeals to every woman. Salary $1.50 a day. Steady work. Address C 22, Sun Office.

TABLE GIRL WANTED AT ONCE at 24 Webster st.

MAN WANTED. ONE WHO UNderstands furniture business. Apply Peter Davey, 134 Market st.

CHAMBER GIRL WANTED AT 63 Brookings st. First street above Merrimack Square theatre in Paige st.

BOY WANTED TO DO CHORES AND ride or drive horses. Apply M. J. Cahill, 131 Market st.

SALESMAN WANTED TO TRAVEL on road for petticoats. Apply 21 Fourth ave., at once.

FITTER WANTED FOR LADIES' coats and suits, to go out of town. Apply Fred Strauss, 230 Central st.

EXPERIENCED SALESMAN WANTed in our children's clothing department. Steady position to right man. Write Mr. Goulston, S. H. Harrison Co., 522-524 Elm st., Manchester, N. H.

WOMAN WANTED TO DO CLEANing a few hours every morning. Apply New American hotel.

WORSTED CAP SPINNERS, TWISTers and doffers wanted for a fine yarn mill, out of town, (no labor troubles.) Good pay and steady work. Cheap rents. Families preferred. Expenses advanced. Albert E. Schoon, 105 Humphrey st.

MACHINIST WANTED FOR LATHES, milling machines and general work. Apply Davis & Furber Machine Co., North Andover, Mass.

PAINTERS WANTED. APPLY 177 Adams st. Come ready for work.

RESIDENT MANAGER WANTED TO take charge of agents and collections for well advertised proposition. References required. Apply in person or by letter to Mr. Kennison, Room 71, Journal Bldg., Boston, Mass.

YOUNG MAN WANTED FOR WASH room; also girls for mangle. New System Laundry, Revere st.

ENERGETIC SALES AGENT WANTed, to establish headquarters in and look after entire business of Lowell; exclusive contract; references. L. T. Townsend, 42 Copeland st., Boston, Mass.

WEAVERS WANTED
Apply Talbot Mills,
North Billerica, Mass.

WANTED
Young lady at once to cut out border in window. Apply L. R. Wilson, Mgr. United Wall Paper Co., Nelson's Department Store.

EXPERIENCED BEADERS WANTED
Apply Chas. D. Rodger 281 Thorndike Street.

WANTED
Stock boy at once. Apply L. R. Wilson, manager United Wall Paper Co., Nelson's Dept. Store.

KNITTERS WANTED
Apply Middlesex Co.,
Warren Street.

HELP WANTED

12 LADY AGENTS WANTED. SIX French and six American. A good chance to make money if you are willing to work. Address C 23, Sun Office.

MAN WANTED WHO UNDERstands stove repairing. Apply H. B. Lambert & Co., 334 Bridge st.

YOUNG GIRL WANTED FOR GENeral housework. Apply at 238 Wentworth ave.

WOMAN WANTED FOR GENERAL housework. Apply 13 Dutton st.

GOOD SMART LIVE BOY WANTED at once. No dead ones need apply. at Cook, Taylor & Co.'s Merrimack street store.

AN ELDERLY WOMAN WANTED to take care of children. Apply 40 Carter st.

TWO BOYS WANTED. APPLY Federal Shoe Co., 198 st.

PRACTICAL SPECIALTY MEN wanted; on commission; fast sellers. Apply T. A. D. Sullivan, 147 Middle st.

TABLE GIRL WANTED AT 41 Rock st., Fleming House.

YOUNG WOMAN WANTED FOR A cook in boarding house. Inquire 57 Lawrence st.

AGENTS—DO YOU WANT TO RUN a clean bonafide business selling high class hosiery, underwear and sweaters in your community? All merchandise sold through representatives direct to wearer. Nothing sensational. Simply a straightforward business enterprise, quality merchandise; liberal commissions and our hearty co-operation. Good income assured. Reputable salespeople investigate. Write R. & S. Supply Co., Utica, N. Y.

PIANO PLAYER WANTED; GOOD sight reader; easy demonstration work. Leave name and address for Mr. Bruce, at Richardson hotel.

MAIL CARRIERS. POST OFFICE clerks wanted. $80 month. Lowell examinations during November. Free coaching. Franklin Institute, Dept. 157 T., Rochester, N. Y.

TWO GIRLS WANTED TO RUN ball vampers and one to run beam warpers. Pay $11.50 per week, day pay. Apply to F. L. Leavitt, 4 Pleasant st., Amesbury, Mass.

WORSTED DRAWING ROOM HELP wanted. Worsted twisters and spinners. Apply Hillsborough Mills Wilton, N. H.

WEAVERS WANTED
Apply Faulkner Mfg. Co., North Billerica, Mass.

SPINNERS WANTED
Talbot Mills
NORTH BILLERICA, MASS.

WANTED
Experienced Knitters and Loopers, also learners.
Paid while learning. Steady work guaranteed.
SHAW STOCKING CO.

We Will Paper Rooms for $2.00
And furnish the wall paper. Dealer in wall papers at very lowest prices, also paperhanging, whitewashing, painting. Estimates given on large or small jobs. All work guaranteed. Max Goldstein's paint store, 156 Chelmsford st. Tel. 1897-4.

The Taylor Roofing Co.
Are sole agents for Marley's Rubber Roofing for Lowell and adjoining towns—All goods delivered to any part of the city free of charge. 36 years practical experience at roofing. Galvanized nails used for shingling. Shop and resid. new 140 Humphrey st. Tel. 969

Burn Wood Now, Coal Is High
I have a good supply of all kinds of cord wood, sawed if desired. A. A. Brown 73 Inland st. Tel. 2320.

LOST AND FOUND

PIG FOUND. APPLY TO LOWELL Humane Society, 71 Central st.

LOCKET WITH INITIALS M. T. L. engraved on it and photo inside, lost Oct. 13th, between Hudson street and Sixth avenue, Pawtucketville. Finder please return to 16 Sixth ave. and receive reward.

BUNCH OF KEYS LOST TUESDAY night, between Seventh and May sts. Return to 45 May st. Reward.

CUT SILVER BELT PIN SET WITH an amethyst, lost Oct. 16, on Central st. or Merrimack st. Reward at 148 Central st.

TOY POODLE LOST OCT. 16TH, near corner of School and Middlesex sts. Finder please return to 945 Middlesex st. Reward.

TIME BOOK, ODD FELLOWS EMblems on cover, lost Saturday or Monday. Reward if returned to 513 Fletcher st.

FRATERNITY PIN LOST SUNDAY afternoon in vicinity of Mt. Vernon and Pawtucket sts. Finder please return to 105 Mt. Washington st. and receive reward.

GOLD WATCH FOB WITH INITials W. H. H., on it, lost Saturday afternoon either at outing in South Lowell, on car, or in Merrimack square. Reward if returned to 1195 Lawrence st.

FOR SALE

TWO HORSE D. C. 500 VOLT ELECtric motor for sale; almost new. Apply Gauthier & Lemire's blacksmith shop, 700 Aiken st. Bargain.

JERSEY COW FOR SALE. APPLY H. F. Miller, Glen Road, Silver Lake, Wilmington, Mass.

BEAUTIFUL UPRIGHT PIANO for sale; good as new; cheap for cash. Call 35 Elmwood ave., Centralville.

HORSE FOR SALE. CHESTNUT in color, weighs 1000 pounds. Good and strong. Safe for lady to drive. Well broken to harness and would make an ideal animal for either driving or light delivery purposes. Inquire Collins, the Florist, Gorham st.

WANTED

CHILDREN WANTED TO BOARD; two or more years old; good care. Mrs. Williams, Huron st., Kenwood.

CHILDREN WANTED TO BOARD; 6 months and older; good place in country; best care. Mrs. Cora Mayberry, Camden st., off First st., near Elsmere; take Lawrence car.

CHILDREN WANTED TO BOARD at a good place in the country. Address Mrs. Frederick Morkee, Kenwood, Dracut, Kilby st., cement house.

SITUATIONS WANTED

POSITION IN OR OUT OF TOWN wanted by young married couple; man good milker and good around horses, and woman good assistant baker and housekeeper. Apply at once to Mr. F. Morales, 63 Brookings st.

MIDDLE AGED WOMAN WOULD like house cleaning by the day. Apply 39 Beaulieu st.

SARRE BROS.
539-543 Merrimack Street.
Telephone 3809
TRUNKS, BAGS AND SUIT CASES
Umbrella Repairing a Specialty

RENT OR BUY A TYPEWRITER
CHAS. E. GALLEY, 53 Central St.
Phone 677

C. N. RICE
LOCKSMITH AND CUTLER
Dealer in high grade cutlery. 30 Gorham st., opposite post office. Telephone, store, 2707; residence, 3741.

If you want help at home or in your business, try The Sun "Want" column.

LEGAL NOTICES

COMMONWEALTH OF MASSACHUSETTS. Middlesex, ss. Probate Court.
To the heirs-at-law, next of kin, creditors, and all other persons interested in the estate of Anthony Lavery, late of Lowell, in said County, deceased, intestate.
Whereas a petition has been presented to said Court to grant a letter of administration on the estate of said deceased to Mary J. Lavery, of Lowell, in said County, or to some other suitable person.
You are hereby cited to appear at a Probate Court to be held at Cambridge, in said County of Middlesex, on the twenty-ninth day of October, A. D. 1912, at nine o'clock in the forenoon, to show cause, if any you have, why the same should not be granted.
And the petitioner is hereby directed to give public notice thereof, by publishing this citation once in each week, for three successive weeks, in The Lowell Sun, a newspaper published in Lowell, the last publication to be one day at least before said Court, and by mailing postpaid, a copy of this citation to all the heirs-at-law and next of kin of said deceased seven days at least before said Court.
Witness, Charles J. McIntire, Esquire, First Judge of said Court, this seventeenth day of October, in the year one thousand nine hundred and twelve.
W. E. ROGERS, Register.

SPECIAL NOTICES

IF YOU BUY YOUR PIANO OF W. F. Trumbell, 101 Westford street, you not only get the best instrument made, but you save enough with which to pay for a year's lessons. Come up and see him.

LAWLESS NOONEN'S HAIR STAIN, 25c. Black, brown. Dows, wholesale; Lowell Pharmacy, Noonan's, Storey's, Moody's.

TEACHER, THOROUGHLY COMpetent, of seven years' experience in public work, will instruct persons of neglected education privately, in all branches of English language, mathematics, penmanship and bookkeeping. Apply Teacher, 197 Appleton st.

STOVE LININGS, GRATES, CENters, water fronts, etc., for all kinds of ranges, carried in stock and furnished at short notice. Bring size and name of stove or telephone 1977-1. Quinn Furniture Co., 160 Middlesex st.

PIANOS AND ORGANS TUNED AND repaired. Tuning $1. J. Kershaw, 199 Cumberland road. Tel. 2463.

BENT'S NO. 1 KILLS LICE ON children. Excellent for brownful moth itching, ivy poison, hives, mange, salt rheum, falling hair. 25 cents at Falls & Burkinshaw's.

LIMBURG CO., CHIMNEY EXPERTS—Chimneys swept and repaired. Residence 1128 Bridge st. Tel. 945.

THE SUN IN BOSTON—THE SUN IS on sale every day at both news stands of the Union station in Boston. Don't forget this when taking your train for Lowell.

DRINK GLORIA FOR HEALTH. Sold everywhere.

MIDDLESEX MEDICAL DISPENsary, 81 Middlesex st., Lowell. We may be consulted with reference to every existing disorder, claiming the requisite ability to correctly diagnose and provide treatment successful in result if in our estimation the affection is capable of cure. The remarkable success of our specialist in diseases peculiar to women, is due to the judicious selection of the best methods of treatment from every school of practice. Surgical operation seldom required. Consultation in person or by letter entirely free.

MONUMENTS AND MEMORIALS
Of all descriptions in granite, marble and bronze. Our manufacturing plant has the most modern power equipment and every labor saving device.
GUMB BROS.
Cor. Gorham and Anderson Sts.
Near Edson Cemetery.
Telephone 1017.

Bright, Sears & Co.
WYMAN'S EXCHANGE
Bankers and Brokers
SECOND FLOOR

REAL ESTATE FOR SALE

8-ROOM HOUSE IN BELVIDERE near Fort Hill avenue, bath, set tubs, pantry, furnace, open plumbing, hardwood floors down stairs, cemented cellar, fitted screens; $600 down; cheap at $3600. 10-room house near Varnum street, 5 rooms to each tenement, $2500. Abel R. Campbell, 417 Middlesex st., cor. Thorndike.

7-ROOM COTTAGE FOR SALE, IN the course of construction; one minute from car line, between Boston and Lowell; 15 minutes from Lowell and five minutes from Billerica car shops; good reason for selling. Address C 29, Sun Office.

SPLENDID SEVEN-ROOM HOUSE, one acre good land, nice orchard, excellent poultry place; churches, schools, stores, employment; car service best; must sell quickly, easy chance. Near Moore, two-tenement, 10 rooms; schools, churches, etc., handy, $1550. Near Central, elegant 7-room cottage, good garden, reasonable terms. Centralville, 6-room cottage, $850. Several good double and single houses, in Highlands, Belvidere, and all sections. Some splendid investment propositions. M. J. Sharkey, 22 Central st., room 25. Open Saturday and Monday evenings.

FOR SALE!
The best small farm bargain near Lowell. Good 10-room house, barn, poultry house; 5 acre field; abundance of fruit; on car line, 5 cent fare; quick or you lose it. Farms, all sizes, all prices. Bargains in city and suburban residences.
W. E. DODGE
9 Central st., Room 421

NEAR WESTFORD ST.
Eight room cottage, bath, furnace heat, all in good repair, $2500
NEAR ROYAL ST.
Two tenement house, six rooms and bath, hot and cold water, slated roof, in good location. Rents for $36 per month and pays 12 per cent.....$3000
NEAR LIVINGSTON AVE.
New house of seven rooms, bath, hot and cold water, hardwood floors, steam heat, gas and electricity in dall improvements. One minute's walk from cars. This can be bought cheap.
NEAR WALKER ST.
Two tenement house of seven and five rooms, situated on car line and in good location. Pays over ten per cent.....$2500
Eugene G. Russell
407 MIDDLESEX ST.

FOR SALE
In Centralville, 6-room house in good repair, on easy terms. Price $1050. On Lawrence st., good boarding house for small money. On Highlands, good house with all improvements with extra lot of land. Price $2400. G. L. Hubbard, 26 Runels Bldg.

Baby Carriage Tires
Put on, 25c up. Prompt service and good work.
GEO. H. BACHELDER
POST OFFICE SQUARE

F. P. LEW
Merrimack Steam Dye House. Steam dyeing, cleansing, pressing. Suits cleaned $1.25. Work first class, at lowest prices. 447 Merrimack st.

AMUSEMENT NOTES

Lowell Opera House

In addition to a band of fifty talented musicians, many of them soloists of the first order, there are eight grand opera singers appearing with Liberati's band that is to be heard at the Opera House next Sunday afternoon and evening. The vocal artists are Nevins, Kaplin, Cervenki, Larmone, Everett and Bronski, and the Misses Miller-Hessing, Johnson and Buck. The program is a long and varied one for both afternoon and evening and includes the Sextette from Lucia, selections from "Carmen," "Il Trovatore," "Martha," "Wm. Tell," "Maid Marion," also from the works of Strauss, Schubert, Foessin, Titl, Godfrey and others. "Auld Lang Syne," "America," and "The Star Spangled Banner" are also always to be found on a program given by Liberati. The effect of the rendition of some of the grand opera gems to be heard, sung by artists of recognized ability accompanied by the magnificent playing of this fine band are earlier mentioned than described and everywhere carry the audience by storm. The program to be given here in the evening will be entirely different than that of the afternoon. Seats for both performances are now on sale.

P. PAUL MARCEL

The date here at the Opera House of the P. Paul Marcel company has been changed from Oct. 23rd to Nov. 2nd. Seats for this performance are now on sale.

BLANCHE RING

In "The Wall Street Girl," the new musical comedy in which Blanche Ring will be seen at the Opera House soon, this buoyant comedienne will play the role of Jemima Greene, daughter of a Wall street broker. Jemima has been brought up in mannish fashion and her great interest in life is that of a business career. When she meets Dexter Barlon of Nevada, she throws to the winds her mannish training and adopts all the duffs and flounces so dear to the hearts of most women. Miss Ring has followed out to a great extent the Eleanor Scarr idea of costume in the opening act, and dresses the part in very mannish fashion.

Merrimack Square Theatre

If you haven't seen The Temple Players yet don't let the opportunity slip for their present offering "School Days" is about one of the best of their many presentations. Saturday matinee is "Kiddie Day," when every child attending will be presented with a candy favor. Bring the children for a treat.

Next week the occasion will be designated as French week at the Merrimack Square theatre, at which time the management is going to present some of that nation's greatest novelties. And as an added feature to the regular program the original pictures of the famous Sarah Bernhardt in "Queen Elizabeth" will be shown. "The Divine Sarah," as she is known the world over, is without question, the greatest dramatic interpreter the world has ever produced and this announcement alone should be of enough import to arouse widespread interest in the forthcoming series of presentations.

The Playhouse

"The Spendthrift," Porter Emerson Brown's well-known drama, will be the offering by The Drama Players at The Playhouse (formerly Hathaway Theatre) next wek. The piece has won pronounced favor in other cities and should create a good impression here, especially when presented by such a capable case as is found in The Drama Players. Only three more performances of that wonderful piece, "The Easiest Way" will be given, once tonight, and matinee and night performance Saturday. If you want to assure yourself of a seat, telephone at once to the box office, all and order tickets. There are only a few left for each of these performances.

Keith's Theatre

"The Watch," a tabloid thriller, heads a splendid bill at the B. F. Keith theatre, this week, and there remain but four more opportunities to see this fascinating little play. Wilson & Wilson, with a mixture of comedy, singing and dancing, are going big every day. The Dixon girls, with their Russian dance, receive volleys of applause and Mori & Skombe come right up to popular expectation. These are only a few of the big acts scheduled for this week. Good seats. Phone 28.

DEATHS

SWEATT—Lewis M. Sweatt, son of Lewis M. and Elizabeth Sweatt, died at the home of his parents, 14 Thirteenth street, yesterday, aged 25 years, six months and 18 days. Besides his father and mother he is survived by one brother, Barnette. The family have the deepest sympathy of a host of friends, this being the second son that they have lost within 13 months.

SCULLY—John Scully of 15 Watson avenue, died last night at the Chelmsford Street hospital, aged 67 years. He leaves five sons, Edward, John, Lawrence, James P. and George T., all of this city, two brothers, Patrick of Lenox and Edward of Holyoke and one sister, Mrs. Margaret Sweeney of Chicago. His body was removed to his home by Undertaker Molloy.

CONWAY—Thomas Conway, an old and respected resident of this city, and a devout attendant of St. Peter's church, died yesterday afternoon at his home, 219 Church street. He leaves to mourn his loss besides his wife, Bridget, three sons, John, Thomas and William; also two daughters, Misses Mary E. and Elizabeth A. Conway.

KERSHAW—Mr. William Kershaw, a well known resident of this city passed away today at his home, 352 Christian street, after a short illness, of pneumonia. He was 50 years of age. He leaves to mourn his loss besides his wife, Jane Kershaw, two sons, James of Newark, New Jersey and Henry, of England. He was a member of the Knights of Pythias, and the Waverly lodge, sons of St. George. Funeral notice later.

If you want help at home or in your business, try The Sun "Want" column.

A LITTLE NONSENSE

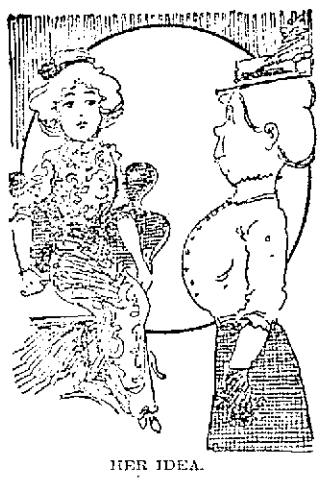

HER IDEA.
Lady of the House (engaging new maid)—Remember, we have breakfast at 8.
Applicant—Oh! well, mum; if I ain't up, don't wait, mum.

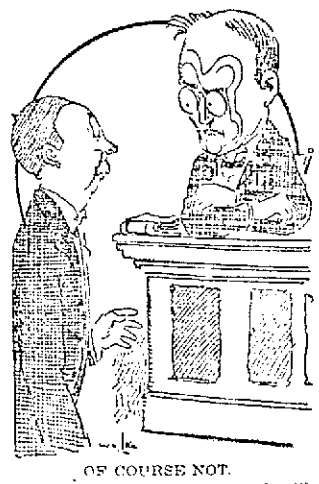

OF COURSE NOT.
Judge—Have your children lived with you all their lives?
Prisoner—Not yet, your honor.

HE WAS THE VILLAIN.
Manager—I require a strong man for the part. You'll have to carry the heroine out of the burning building.
Actor—That's all right. I held up a railroad train in the last play I was with.

SPOILED THE PARTY FOR HER?
Irene—Did she have a good time at the dance?
Marie—Not very. You see nobody raised any fuss because her partner took more than two dances with her.

KNEW HER BUSINESS.
Author—Say, you've bound my new novel all wrong.
Publisher—How?
Author—Why, you've got the last chapter coming first.
Publisher—Oh! you got hold of one of the ladies' edition of the work.

PREPARED.
Preacher—Man, you are on the road to ruin.
Traveling Salesman—Well, I've got an accident policy.

FUNERALS

DECKER—The funeral of the late William H. Decker, the Boston & Maine brakeman who lost his life last Tuesday night by a fall from the trestle in the rear of Livingston's coal yard, took place this morning at 8.30 o'clock from his home, 15 Rice street. The large attendance included a delegation from Lowell Aerie, No. 223, F. O. E. and another from the Spindle City lodge, No. 233, Brotherhood of Railroad Trainmen, of which deceased was an esteemed member. The Eagle delegation consisted of Hugh F. McCarty, Thomas F. Garrity, Edward J. Flynn and James F. McMahon and the trainmen were represented by Michael Crowe, G. A. Leclair, W. F. Evans, and F. J. Harrington. The cortege proceeded to St. Michael's church where at 9 o'clock a mass of requiem was sung by Rev. Denis S. Murphy. There were many beautiful floral tributes including a large pillow from the Eagles, inscribed "Lowell Aerie, No. 223, F. O. E."; a floral design of a broken brakewheel from Spindle City lodge, No. 233, B. R. R. T.; sprays Mr. and Mrs. L. H. Decker; wreath, Harry and John Wright; spray, Mrs. Leonard; wreath, Mr. and Mrs. Limburg; Mr. and Mrs. Varney; a mammoth cross on base from the employees of the B. & M. R. R. The bearers were J. Goodrow, Michael O'Brien, W. Livingston, J. Hogan, F. Laliche and V. Morableau. At the grave Rev. Fr. Murphy read the committal prayers and the burial was in St. Patrick's cemetery, in charge of Undertakers J. F. O'Donnell & Sons.

MURPHY—The funeral of the late Miss Mary Murphy took place from the home of her brother, Mr. Michael Murphy, 194 Suffolk street this morning at 8.30 o'clock. The cortege proceeded to St. Patrick's church where at 9 o'clock a mass of requiem was celebrated by Rev. Joseph Curtin. The bearers were Messrs. John Carroll, Martin Murphy, John Murphy, Michael Daly, Patrick Riley and Daniel Martin. There was a number of floral tributes from the family and friends. The interment was in the family lot in St. Patrick's cemetery where the committal prayers were read by Fr. Curtin. The funeral was under the direction of Undertakers J. F. O'Donnell & Sons.

REIS—The funeral of Joseph P. Reis took place Thursday afternoon from the home of his parents, Manuel and Elvira Reis, 238 Middlesex street. Funeral services were held at St. Anthony's church, Rev. Manuel Velleda officiating. Burial was in St. Patrick's cemetery. Undertakers M. H. Mehanough Sons in charge.

AUNCHMAN—Mrs. Margaret Aunchman, wife of Henry Aunchman, died Tuesday at their home, 107 Farmland road. Deceased was well known in past years as having assisted her former husband in the application of a plaster that was an effective cure for cancer on the outer surface of the body. She had been in failing health for some time and was 49 years of age. She is survived by two daughters, Mrs. Ann Rudnick of Chicago, Miss Elessie Richards of Lowell; two sons, George Richards of Lowell and Wilfred of Chicago; four brothers, Edward Lassa of Lowell, Stephen, George and William of Chazey, N. Y.; two sisters, Mrs. John Frazer of Lawrence and Mrs. Dunn of Chicago. She was a member of the Third Order of St. Francis of St. Louis church and a devout member of the parish. She was deeply devoted to her family and her home and had a wide circle of friends who held her in the highest esteem. The remains of Mrs. Aunchman were tenderly conveyed to their last resting place this morning after imposing services at St. Louis church. The funeral took place from the home of deceased, 107 Farmland road at 8.45 o'clock and the long cortege wended its way to the church, where a high mass of requiem was celebrated at 9 o'clock by Rev. R. A. Fortier. The congregation was very large, for deceased was well known and much esteemed in West Centralville, where she had lived many years. The choir was under the direction of Mr. Oliver J. David, Miss Ida Monegain presiding at the organ. At the offertory "Pie Jesu" was sung by Mrs. O. J. David, while at the communion Mr. Jules Morrissette rendered Rosewig's "O Meritum Passionis." The bearers were J. J. Richards, J. W. Richards, George Racine, Edouard Richards, John Frazer and Edward Lassa. There was a profusion of pretty flowers from the family and many friends of deceased. The Third Order of St. Francis of which deceased was a prominent member was represented by the following: Mesdames Alfred Gosselin, Servule Renaud, J. Vanass and S. Peltier. Burial was in the family lot in St. Joseph's cemetery. Undertaker Joseph Albert had charge of funeral arrangements. Among the out-of-town relatives attending the funeral were Mrs. Annie Rudnick and Mr. Wilfred Richard, both of Chicago and Mr. and Mrs. John Frazer of Lawrence.

FUNERAL NOTICES

DEVINE—The funeral of the late Mrs. Annie F. Devine will take place from her home, 352 Broadway, Saturday morning at 8 o'clock. Mass of requiem will be celebrated in St. Patrick's church at 9 o'clock. Burial in St. Patrick's cemetery. Undertakers J. F. O'Donnell & Sons in charge.

CONWAY—The funeral of the late Thomas Conway will take place on Saturday morning at 8.15 o'clock from his home, 219 Church street. Solemn mass of requiem will be sung at St. Peter's church at 9 o'clock. The interment will be in St. Patrick's cemetery. Undertaker James H. McDermott in charge.

SCULLY—The funeral of John Scully will take place Saturday morning at 9 o'clock from the chapel of Undertakers Charles H. Molloy & Sons. A funeral high mass will be celebrated at St. Patrick's church at 9.45 o'clock. Burial in St. Patrick's cemetery. Funeral in charge of Undertakers Charles H. Molloy & Sons.

MEXICAN CABINET

MEXICO CITY, Oct. 18.—The chamber of deputies last night voted down the resolution introduced by opposition deputies Wednesday night demanding the resignation of the cabinet.

TRAINS TO AND FROM BOSTON

SOUTHERN DIV.

To Boston Lve.	To Boston Arr.	From Boston Lve.	From Boston Arr.
[illegible]	[illegible]	[illegible]	[illegible]

WESTERN DIV.

To Boston Lve.	To Boston Arr.	From Boston Lve.	From Boston Arr.
[illegible]	[illegible]	[illegible]	[illegible]

SUNDAY TRAINS

SOUTHERN DIVISION

[illegible]	[illegible]	[illegible]	[illegible]

SUNDAY TRAINS

WESTERN DIVISION

[illegible]	[illegible]	[illegible]	[illegible]

References:

b Via Bedford.
s Via Salem Jct.
z Via Wilmington Junction.
n Will not run on Holidays.

LOCAL NEWS

Commercial printery, Tobin's.

Try Lawler's Printing, 29 Prescott

Miss's, Lincoln hall, Tues. eve.

Interest begins Saturday, Nov. 2, at The Central Savings Bank.

Genuine bargains in high class velours velvet, beavers and felt hats at The Pelham, 95 Merrimack street.

Hard & Gallant of the Millinery Work Shop are making and trimming hats and want more to do; 81 Merrimack street.

The Fur Dept. at Colonial Dept. Store reopens for the season 1912-1913 Tuesday, Oct. 15. Fur repairing and [illegible] in all its branches. Satisfaction guaranteed in every case. All work done by new furriers. Main floor. Telephone.

At the Y. W. C. A. rooms last evening the Lowell chapter, Sons of the American Revolution, held a "[illegible]" and the affair was attended by a large number of members and friends. After a most enjoyable dinner, the entertaining work on "The American Indian" was given by Rev. Geo. P. Knapp. The Germania Lyric Quartet played a number of [illegible] during the evening.

Miss Evelyn Vose of Elmgrove was [illegible] by her many [illegible] at the home of her parents, Dr. and Mrs. H. Cooper Walker, last evening. The bedroom [illegible] was tastefully decorated and also the [illegible] of all [illegible] was carried out. Refreshments were served.

Arthur J. Connolskey, local agent for the State motor car, has arranged for the transport of State cars which is [illegible] from Boston to Rockingham park for the races commencing to pass [illegible] Oct. 21. There will be over 50 [illegible] of the owners and representatives of many model of the Stutz [illegible]. They will arrive in Merrimack [illegible] and [illegible] to permit an [illegible] in which they will go to Rockingham park for the races. The [illegible] of the State make will [illegible] at the park throughout [illegible] Mr. Connolskey has [illegible] in the race.

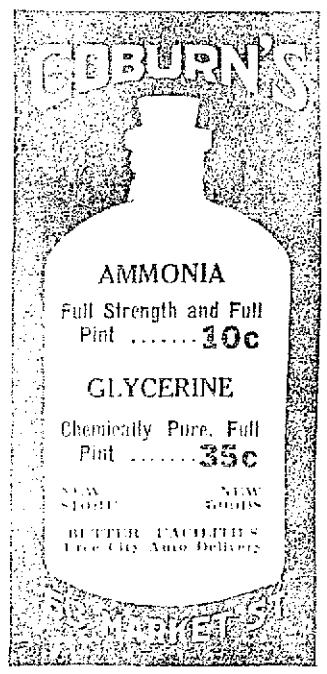

ONE MAN'S CURE IS ANOTHER'S POISON, BUT

THE "IRONLESS" PANT PRESSERS

Are Good for Every Man. They Do the Work. Simple and Easy to Operate.

Price $2.00

Worth $5.00 to Any Man

At Clothing, Haberdashers and Hardware Stores

BIG DANCING HIT!

BELSELLA'S SINGING ORCHESTRA, EIGHT PIECES

Return Date, Tuesday Eve. Oct. 22

[illegible] Tickets 35 cents. [illegible]

If you want help at home or in your business, try The Sun "Want" column.

BRANCH ST. ANDRE, A.C.F.

Held Well Attended Whist Party and Social

A very largely attended whist party and social was held last night in Grafton hall, which was beautifully decorated for the occasion. The affair was conducted under the auspices of Branch St. Andre, A. C. F., and was attended by about 200 people, and all spent a very pleasant evening.

The first part of the evening was devoted to whist, and the game was well contested. Nearly fifty prizes were distributed to the winners of the card game which was followed by an entertainment program. Mr. Charles Normandin acted as master of ceremonies and he proved to be the right man in the right place. Ten duets were played and at the close of the game the following were named to act as judges: Messrs. Joseph Poyette, president of the C. M. A. C., Albert Morin, president of Branch St. Marie, A.C.F., Maxime Lepine, president of Chapters Amerlecina club; Alfred Latendresse, president of Branch St. Joseph, A. C. F., Joseph Gregoire, past president of Branch St. Louis, A. C. F., Hermenegilde Arcand, Dr. S. J. Benoit and Dr. Adelard Payette.

CHARLES NORMANDIN
Chairman of Committee

The prizes were awarded the following: W. Lussier, W. Marchand, Philippe Desrochers, Victor Thibodeau, Octave Lamontagne, M. Lamontagne, Eva and Rose Lussier, A. Theriault, L. Theriault, Lucien and Marianne Desharnais, Joseph Marchand, Alcide Goudreau, Alma Sicard, Freddie Desrochers, Maxime Racette, Simeon Thibodeau, Armand Thibodeau, Dr. S. J. Benoit, Alma Hebert, Mlle Lemaire, C. Thibault, J. Ayotte, Mrs. E. Surprenant, Mrs. J. Fredette, Joseph Boucher, Marie Ayotte, Dr. and Mrs. Adelard Payette, C. Burke, Edouard Fredette, Etienne Provencher, Herve Gaudette, Marie and Yvonne Lussier, Roland Lamy, C. M. Barthe, Alphonse Noel, Antoine Barry.

Dr. Payette distributed the prizes and when his work was finished the party repaired to Merrimack hall, where a social time was enjoyed, an orchestra being in attendance. The committee in charge of the event was composed of the following: Charles Normandin, chairman; Annie Desrosiers, secretary; Pearl Hamilton, secretary; William Standigan, Joseph Plante, Calixte Bouvier, Ernest Rousseau, Perinnet Theriault, Camille Hebert and J. B. Lussier.

LIEUT. BECKER TO TESTIFY

Continued

on the witness stand to testify at the trial of Lieut. Becker and Bitter [illegible] "[illegible]." He was accompanied by Capt. Alexander Williams of Dublin, England and noticed Becker [illegible].

Counsel was [illegible] the Elks' club, stated that [illegible] the murder. Since [illegible] he had [illegible] its direct evidence [illegible] Corp. probably [illegible] case [illegible]. Every precaution [illegible] to prevent a possible [illegible] story of others at [illegible].

Mr. Dodard had [illegible] to discuss the case [illegible] would not say it were [illegible] the counsel.

BECKER CLAIMS ROSENTHAL WAS MURDERED AT BEHEST OF OTHER GAMBLERS

NEW YORK, Oct. 18.—Police Lieut. Charles Becker's defense to the charge of being an accessory to the murder of Herman Rosenthal, gambler, is that he was [illegible] at the behest of [illegible] who feared him because he was informed to the police, John H. Hart, Becker's lawyer, in his opening address to the jury, so declared, and stated that he would prove Becker "not only is not guilty, but absolutely innocent."

"We will prove," Mr. Hart said, "that Webber, Rose, Vallon and Schepps conspired independently of Becker and with independent motives, to murder Rosenthal. After Rosenthal was murdered and they were rid of one of the two men they hated most in the world they conspired to get rid of Becker, the other man they hated, by false evidence and perjured testimony."

Mr. Hart added that the defendant had no connection with the gambling and that Rose, Vallon and other alleged conspirators had admitted Becker's innocence. As to Jack Rose, Mr. Hart declared the defense expected to prove that he "had lied on the stand in almost every particular."

The case moved swiftly. Five witnesses were sworn within an hour after Mr. Hart concluded his address.

District Attorney Perkins at the opening of today's session announced that court would hold but one session tomorrow from 10 o'clock to 1, to enable the jurors to register for the election.

The Defense Opens

Mr. Hart then opened for the defense.

Addressing the jury he said in part: "The defendant stands before you in the presumption of innocence, not only that he is not guilty but he is an innocent man.

"We contend that the defendant is in no way connected with the gunmen who committed this murder.

"The chief witnesses, aside from alleged accomplices, are Luban the convict, Halion, the self-confessed forger, and Margolis, the self-confessed perjurer.

"The defendant denies any participation in the death of Herman Rosenthal and will prove that the evidence adduced against him is absolutely false.

"As to Luban, who claims to have witnessed this murder, we will prove that Luban never saw the murder—that he was in Brooklyn at the time. We will prove this by Luban's own brother.

"We will prove that Webber, Rose, Vallon and Schepps conspired to kill Rosenthal independently of Becker, each with his own independent motive for so doing."

Mr. Hart said that Becker entered the police department at 22 and was trusted by his superiors because of his record.

"We will show that he has made more than 2000 arrests and secured more than 700 convictions.

"When Becker was called on to preserve order at a notable dinner at a notable hotel the state's witness, Krans was one of the striking waiters. We will show that Krans remembered this and has a motive for testifying here."

Wanted to Be Transferred

"We will show that Becker knew for months that the gamblers had it in for him, and that he asked many times to be transferred from his post at the head of the strong arm squad.

"Among those who brought information to Becker was Rose. There were others too. Rosenthal himself, had the reputation of being an informer. He was the most thoroughly detested gambler in the city. He was a no killer and the other gamblers thought he gave information to the police which led to raids.

"We shall show you that the raid on Rosenthal's place was made under evidence actually acquired by the police department. That raid was made on April 12. The evidence was obtained on April 15.

"Becker did not know that Rosenthal's place had been given to a house raider until a few hours before the raid, notwithstanding it was on the street. We shall show that Becker then went prior to the newspaper office and [illegible] his answer to the charges.

"[illegible] day and night on the murder [illegible] prove where Becker was [illegible] of the time and that [illegible] will [illegible] the state's witnesses who have [illegible] as to his movements."

Mr. Hart said that while the [illegible] Becker's former wife, a 5-[illegible] was being obtained Becker was at a prize fight. After the prize fight Becker drove down town. Mr. Hart said, then took Jack Sullivan home. Then went home himself without going near, as the state claims he did, the scene of the Rosenthal murder.

"We will show," Mr. Hart continued, "that I went to the bar association with former District Attorney Jerome and discussed the case with Becker. We talked of Rose, too. Becker went to the telephone and called up Rose and it was at that conversation that Becker gave Rose the initials "J. H." as the password to admit me to Rose at the home of Harry Pollock. Rose's story that he called up Becker was false. We will prove that Rose lied in almost every particular while he was on the stand."

Mr. Hart declared that one of the men indicted for murder in connection with this crime, Jack Sullivan, had been given every chance to testify against Becker, as Sullivan himself would testify.

"We shall demolish the evidence as to the meeting of the conspirators and Becker. We shall show that they themselves admitted Becker's innocence. We shall show that these conspirators had already gotten rid of Herman Rosenthal one of the two men they hated most all men in the world, and they planned to get rid of the other man they hated, Lieut. Becker, by false evidence, conspiracy and perjured testimony."

Jerome a Witness

Mr. Hart then sat down. A moment later, John F. McIntyre, Becker's chief counsel, called William T. Jerome, former district attorney of New York, as Becker's first witness.

Mr. Jerome said he saw Hart at the former's office on the day after the murder. Thence he and Mr. Hart went to a restaurant and in the evening to the bar association, where Mr. Hart engaged a private room.

"Becker came in about eight o'clock," Mr. Jerome said.

"Did you hear the defendant mention the initials 'J. H.' to anybody over the telephone?" asked Mr. Hart.

The question was not allowed and was Jerome permitted to testify that he had heard Becker hold a telephone conversation with anyone or call Jack Rose on the telephone.

"Did you hear him say: 'No, you stay right where you are until you hear from me?'" asked Mr. Hart.

Justice Goff sustained the prosecutor's objection for the state and instructed Mr. Hart to discontinue this line of examination.

The court then dismissed Mr. Jerome.

If you want help at home or in your business, try The Sun "Want" column.

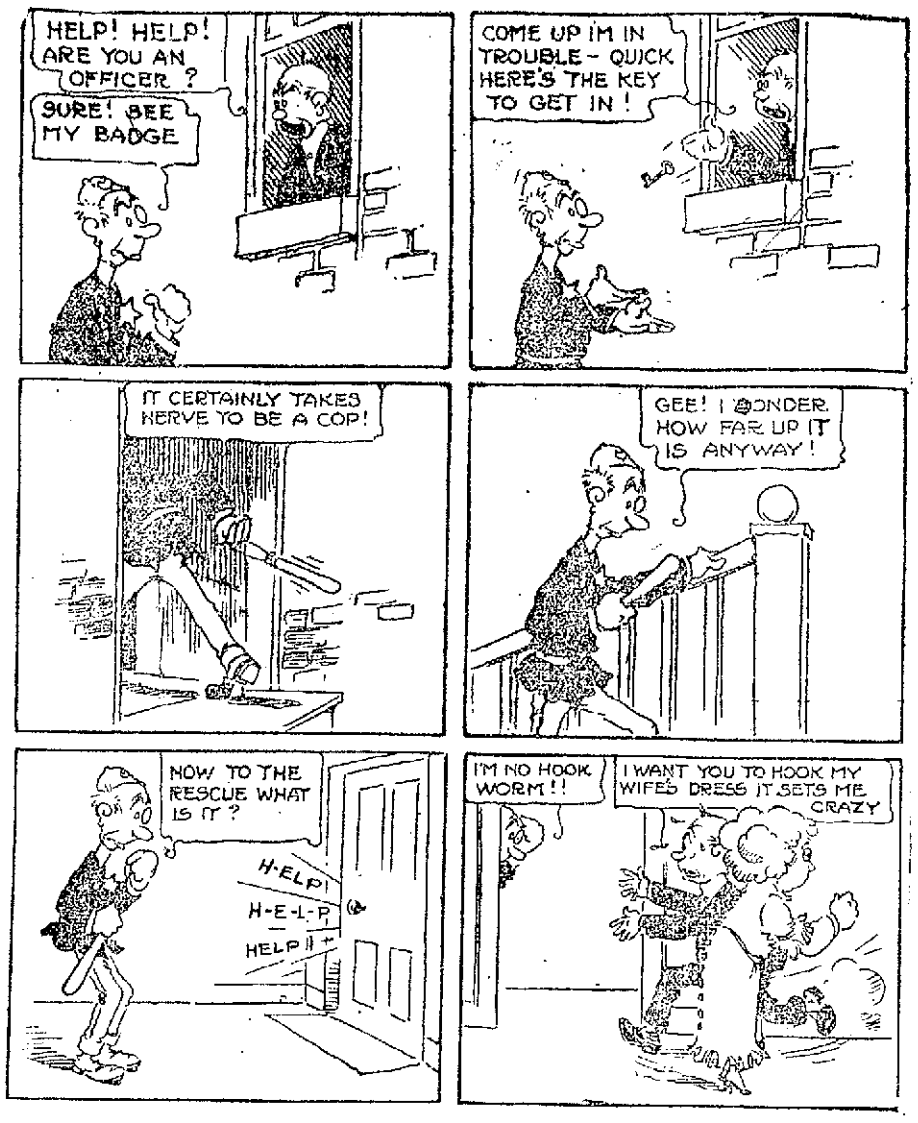

ALGY THE COP

A FREE-FOR-ALL FIGHT

Rosenthal Gunmen Attacked Phil Davidson

NEW YORK, Oct. 18.—The story of a free-for-all fight on the Bridge of Sighs yesterday in which "Red Phil" Davidson, slayer of Jack Zelig, the gang leader, was set upon, kicked and beaten by the four gunmen indicted for shooting Herman Rosenthal to death, was made public today. All the men were handcuffed to deputies, but before the astonished deputies could collect themselves the gunmen had kicked, mauled and beaten Davidson until he was shouting for mercy. The gunmen were hauled away from their victim in a few seconds and continued, on a run, to their cells. Davidson was badly bruised and was bleeding from one or two cuts on the face.

THREE LABORERS BURIED

In Yard of School in Fall River

FALL RIVER, Oct. 18.—Women with small coal shovels worked side by side with policemen and firemen today in a futile effort to save the lives of three laborers buried in a cave-in in the yard of the J. J. Mellamough school. The men were at work in a ditch laying the foundation for a retaining wall when a 25-foot embankment slid down upon them, burying them under tons of dirt and rocks. The accident happened five minutes before the school recess.

The men were Basil Belanger, 56, Frank Robideau, 39, and John Bourgeois, 25. All were married and residents of this city.

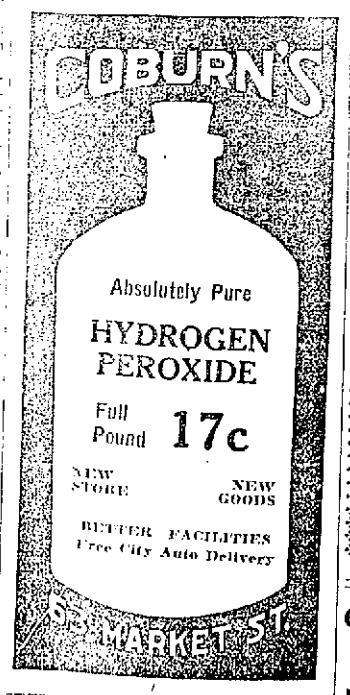

INTRODUCTORY

A warranted 25c imported tooth brush and a bottle of Listol tooth powder, both for 25c. The main reason for this most generous offer is that we wish to further introduce our own make tooth powder, Listol, to the Lowell public. Scientifically prepared and endorsed by dentists. Howard, the druggist, 104 Central street.

See Window Display You'll Be Our Customer

PRICES! PRICES!!

But there's one other thing that's of more vital importance to both you and us. IT IS VALUES. Anyone can make figures, but values must be given. The keynote of our success has been and is to give values to our customers and friends. We never allow ourselves to buy any goods except best values. We do it. Why? Because our expenses are small, SPOT CASH BUYING, selling FOR CASH ONLY, and thirty-three years of experience bought by hard work, makes up the combination that enables our friends and customers to get full value for their money. Come in and be convinced, at

Facing Market St. ROY & O'HEIR 88 Prescott St.

The Little Store With the Big Trade

GAVE BLOOD IN VAIN

Miss Helen Cox Died at Choate Hospital

WOBURN, Oct. 18.—The extreme measure of relief, known as the transfusion of blood, was performed yesterday with the hope of saving the life of Miss Helen Cox, head nurse at the Choate Memorial hospital. The operation was successfully performed by Dr. Franklin G. Balch and Dr. Beth Vincent of Boston.

Miss Cox was taken ill Wednesday evening with internal hemorrhages, the attack leaving her in a very weak and serious condition. In fact, her life was despaired of. Blood transfusion was the only known remedy, and Dr. Robert Chalmers of the hospital staff volunteered to undergo the operation, which was performed.

Miss Cox for a time following the operation showed improvement, but later grew weaker and died at 5 yesterday afternoon.

Dr. Chalmers, who generously donated a pint of blood in an endeavor to save the life of the hospital's chief nurse, was much weakened by the loss, but is recuperating at the hospital.

Miss Cox, who was 25 years of age, was a native of Nova Scotia, and a graduate of the Baptist hospital, Boston. She had held this position at the Choate hospital for three years and was considered very efficient.

THE SUPREME COURT

Hears Arguments on the Freight Rates

WASHINGTON, Oct. 18.—The right of transcontinental railroads to charge higher freight rates from the east to inter-mountain cities, such as Spokane and Reno than is charged to Pacific coast cities was up for consideration once more today before the supreme court. The case was argued before the tribunal last year, but the court apparently desired to have Justice Pitney, its new member, participate in the decision and the litigation was set for a second argument.

Not only does the case involve the question of inter-mountain rates, but it includes a dispute as to the power of the inter-state commerce commission to make "blanket rates" for a large portion of the country or zone instead of by establishing specific rates as complaints may come before it. Attorney General Wickersham has done much personal work on the case. A host of railroad attorneys came to Washington to assist in its presentation.

MARCONI LOSES EYE

As Result of Recent Automobile Accident

ROME, Oct. 18.—William Marconi's right eye was removed yesterday by Dr. Bayardi, a noted Turin surgeon. Mr. Marconi was seriously injured on Sept. 25 in an automobile accident near Borghetto. He was removed to the hospital of the naval department at Spezia, where he was treated for several days. The severe contusions and swelling around the injured eye prevented a thorough examination until recently, when it was found that the optic nerve had been affected.

A consultation of physicians was held on Tuesday last, when it was decided to operate, the removal of the right eye being deemed necessary to preserve the sight of the other.

TAFT FOR PANAMA

He Will Visit the Isthmus and Inspect the Canal After the Excitement of the Election is Over

BEVERLY, Oct. 18.—President Taft is contemplating a trip to Panama to inspect the big canal. He is greatly interested in the work the army engineers under Col. Goethals are doing and it is probable that after the election he will board a battleship with Mrs. Taft and leave the country for two weeks.

If the trip is undertaken it will be so arranged that the president will be back in Washington in plenty of time to write his annual message to congress before it convenes in December.

SPECIAL THIS WEEK—Young Men's Soft Hats, "velour finish," ten new colors, extra good value at.....$1.50

"If You Buy it of Talbot, it's Right"

This applies to our Hats as well as our Clothing. There's a splendid variety here of the best makes, rightly priced.

"THE TALBOT SPECIAL"—Style 4949, the best derby sold at.....$2.00

"LAMSON & HUBBARDS," "STETSONS" and "THE TEX DERBY"—Our fine hats at $3, $3.50, $5

NEW CAPS—New shapes, new fabrics and colors, 45c, 50c, $1, $1.50

GIRLS' HATS—The latest cloth stitched, black and fancy mixtures.....$1

LOWELL'S HAT CORNER

TALBOT'S

American House Blk., Central St.

SPECIAL SALE OF

GAS LAMPS and ELECTROLIERS

$8, $10 and $12 values, your choice, only.....$5.95

Make your selection early as they will not last long at these prices.

Special Low Prices on Watches For Friday and Saturday : :

Including Waltham, Elgin, Hamilton, Illinois and other well known makes.

Gents' Fine Waltham Watches, 20 year guaranteed cases. Regular price $15.00. Our price.....$8.95

Ladies' Waltham or Elgin, 20 year cases, guaranteed. Regular price $20. Our price.....$12.40

Gents' Fine, 15 Jewel Waltham Watches. Regular price $25.00. Our price.....$15.50

Nickel, Gun Metal and Gilt Watches. Regular value $1.50. Our price.....85c

If you are thinking of buying a watch for future use, you can positively save money at this sale.

George H. Wood

BRADLEY BUILDING CENTRAL STREET

C. H. HANSON & CO., Inc. Auctioneers

OFFICE, LOWELL, MASS. Telephones 154-8748.

Must Be Sold by Public Auction Saturday Afternoon, October 19th, 1912.

PROMPTLY AT 3 O'CLOCK

The 2½ STORY TWO-TENEMENT HOUSE, Nos. 1421 and 1423 Gorham street. LOT HAS A FRONTAGE OF 50 FEET ON GORHAM STREET, IS 100 FEET DEEP. Each tenement contains SEVEN LARGE AIRY ROOMS, plenty of closet room, HOT AND COLD WATER, BATH ROOM and GAS. Large separate cellars. IS ON LINE OF ELECTRIC CARS AND HANDY TO MANY INDUSTRIES AND FIND READY RENTAL. A FINE HOME OR INVESTMENT PROPERTY.

$200.00 must be paid to Auctioneer when sold. Other terms at sale.
W. N. THOMPSON.